The Times
LOS ANGELES 1781 1913

In Three Parts—34 Pages
PART 1—TELEGRAPH SHEET—16 Pages

For Liberty under Law, Equal Rights and Industrial Freedom

SUNDAY MORNING, JUNE 20, 1913.

PRICE 5c: Yearly, $60; Monthly, 75 Cents. Postpaid. Delivered, average cost per copy, 2½ Cts.

Somebodies.

WHO'S WHO UP TODAY.

Wilson's Power in the Crucible.

The President Is Due to Cross Swords with the Senate on Treaties.

Rejection of the Agreements with Britain and Japan Is the Issue.

Result of the Vote Will Have Great Bearing on Our Relations with Tokio.

[BY DIRECT WIRE TO THE TIMES.]

WASHINGTON BUREAU OF THE TIMES, June 19.—[Exclusive Dispatch.] The test of the President's power to force action if the Senate will occur tomorrow, when the treaties of arbitration with Great Britain and Japan will be voted for ratification by the administration leaders.

Approval of the treaties by the Senate is regarded as of paramount importance by the President and the State Department. Rejection or failure to act upon the British treaty will be regarded by the English people as a direct slap in the face, because of the ratification extended to other treaties with other countries. For that same reason it is imperative that Japan should be accorded to treaty with Japan.

Should the administration be unsuccessful in these matters, the country is informed as to the President's ability to put through the legislation he is advocating.

Interest upon the treaties will be of equal bearing on the re-

(Continued on Tenth Page.)

$14.95

ugs continues—the

Event!

ons, held recently in

ture

rtable and beautiful

ds at $5.00

with continuous pipe

proof Fabric Spring

folded up perfectly flat

the day.

THE WORLD'S NEWS IN TODAY'S TIMES.

SYNOPSIS, CLASSIFIED AND INDEXED.

TWELVE — PAGES — PARTS

SOUTHERN CALIFORNIA. The sixteenth birthday anniversary of U. S. Grant, 3d, who is called the "Grand Old Man of Riverside," was celebrated by the leading citizens of that city. Head was one of the men who made possible the orange industry in Southern California.

The manager of the Grand Opera-house at Santa Ana will sue the members of the Board of Trustees for damages because they declared his building unsafe and ordered it closed.

San Bernardino citizens are up in arms because the Governor applied the "pocket veto" to the measure passed to reorganize the city and exempt from the license contained by the operation of amendment one.

Long Beach is confronted with a shortage in its water supply. Sprinkling privileges have been curtailed and citizens are inclined to the belief that the system, which cost nearly a million dollars, has been seriously mismanaged.

Pasadena is still discussing with considerable acrimony the matter of a better passenger traffic between Los Angeles and the Crown City. An auto service promises to improve the situation somewhat.

PACIFIC SLOPE. Frank Eudis, the ex-San Francisco police lieutenant under five-year sentence for grafting, was taken back yesterday to testify in the cases of other policemen.

Gov. Johnson yesterday issued a three weeks' reprieve to Jacob Oppenheimer, the "human tiger," so that the Supreme Court can pass on his case.

Word was received yesterday by the San Francisco mint inspectors that it is not necessary to inspect every piece of meat that comes from Australia, but only samples in general.

The horticultural convention at Portland, Or., yesterday condemned the horticultural law as an injustice to the nurserymen of the country.

GENERAL EASTERN. Judge McPherson of the Federal Court in a paper before the American Press Association in Colorado Springs condemned the recent act of Roosevelt in invoking the libel law against newspaper publishers.

The youngest brother of the late President Madero of Mexico, who has been attending college at Delafield, Wis., yesterday announced his intention of returning to Mexico to fight against the Huerta administration, if his father will let him.

WASHINGTON. The Supreme Court yesterday granted a hearing on the appeal of Simpson and other Indian agitators from their conviction in the lower court and set October as the time for the hearing.

Truxton Beale, late United States Ambassador to Persia, advocates the establishment of an institution where college men can be trained in politics.

The report of the Horticultural Bureau in Washington yesterday showed that the citrus and other crops of California are far under normal this year, as compared with a year ago.

Senator Pomerene of Ohio yesterday in a letter to the Senate Finance Committee raised an objection to the inclusion of bounty as a fertilizer for California sugar, on the ground that the government could raise $7,000,000 a year by stopping the practice.

MEXICO. It was announced yesterday that the Republican forces are massing on the very gates of Mexico City.

R. F. Del Valle, the envoy of President Wilson in Mexico to ascertain the condition of affairs there, will call on Carranza, head of the rebels, before proceeding to Mexico City.

FOREIGN. It was announced yesterday at Lisbon that the Portuguese government will summon the legislature at Santarem.

Another suffragist female yesterday escaped a horse at the Ascot race in England and prevented an American colt from winning.

FINANCIAL. Stock advances on the New York Exchange were stopped yesterday on account of a sagging tendency which developed on the market.

(Continued on Second Page.)

OBSERVATORY POPE'S HOME.

Doctors Persuade Him to Find Retreat with Star Gazer.

[By Atlantic Cable and by Wireless Overland to The Times.]

ROME, June 19.—[Special Dispatch.] Pope Pius's doctors have persuaded him to pass two months of complete rest in the secluded and cool apartment of the Vatican now used as an observatory. The Pope visited his summer residence today and personally ascertained Father Hagan, the American director of the observatory would not be inconvenienced. He expressed regret that the astronomer would be obliged to vacate his bedroom, but the latter explained he was accustomed to spend the summer nights working with the telescope.

PROMOTES MAJ. COCHRAN.

Nemesis of Senator Burton of Kansas Becomes Postoffice Inspector in New York.

[BY FEDERAL (WIRELESS) LINE TO THE TIMES.]

NEW YORK BUREAU OF THE TIMES, June 19.—[Special Dispatch.] Warren W. Dickson, postmaster inspector in charge of the New York district, was relieved today by Maj. W. E. Cochran of Denver, formerly chief inspector in Washington, who obtained the evidence upon which Senator Joseph R. Burton of Kansas and high officials of the Postoffice Department were sent to prison.

Postmaster-General Burleson, in transferring Maj. Cochran, demoted Chief Dickson, who is a protege of Senator Penrose of Pennsylvania.

In the Rocky Mountain State Maj. Cochran has gained the reputation of being a terror for stage-coach and mail robbers. His most notable achievement was the breaking-up of a band of outlaws who had defied government agents in New Mexico.

Maj. Cochran has been in the postal service for twenty-nine years. He is big in stature and is known throughout the West as an expert with any kind of firearm. Back in 1893 one of the officers of Coxey's army stole a passenger train in Eastern Kansas and with 351 of his "soldiers" ran wild through the State. Cochran captured the train and marched his 351 prisoners before a United States commissioner.

Easy Prey.

WILSON MAN IS SNARED.

Free Trader in the Lobby Net.

He Wrote All the Fiction for the Democratic Campaign Booklets.

Tells How a Cabinet Officer Promised to Circulate Them Widely.

Senate Committee, Hard Hit by the Returning Boomerang, Votes to Adjourn.

[BY A. P. NIGHT WIRE TO THE TIMES.]

WASHINGTON, June 19.—The Senate Committee in pursuit of the "lobby" turned over a new leaf in the story of sugar today and heard the details of the nation-wide and long-continued campaign the advocates of free sugar made to remove the duty on that article. Frank C. Lowry, sales agent of the Federal Sugar Refining Company, secretary and organizer of the "Committee of Wholesale Grocers," wrote the free sugar chapter for the committee while Senator Cummins acted as guide through the smoke of the battle of arguments and Senators Nelson and Walsh lent assistance when the issues seemed to become obscure.

The committee adjourned tonight subject to call. The three Democratic members will be required to attend the Democratic caucus on the tariff bill which begins tomorrow. Chairman Overman did not know when the hearing would be resumed. Robert S. Lovett, chairman of the Union Pacific board of directors, had not been summoned to appear tonight, and his subpoena may not be served until the inquiry is taken up again.

CLOSING SESSION.

Lowry's examination featured the closing session of the committee. He told of his attempts to accelerate public opinion and to persuade Congressmen and Senators and spoke frankly of his efforts in the national campaign of last fall. He said he furnished most of the sugar information which appeared in the Democratic campaign text-books; that he prepared data on free sugar for a Democratic campaign document which the present Secretary of the Navy, Mr. Daniels, said would get a circulation of 1,000,000 in pamphlet form and that he had wired urging every member of the Resolutions Committee at the Baltimore convention to put a free sugar plank in the Democratic platform. The witness was on the stand for four hours and when he left he promised to produce any correspondence in his files relating to the organization of the Grocers' Committee or his free sugar campaign. Many of the circulars sent out by him on the letterhead of that organization were read into the record by Senator Cummins.

Lowry testified that he had conducted his fight solely for the Federal company and that other refiners had not figured in it. He thought the expenses had amounted to about $25,000 in four years, exclusive of his salary and commission as sales agent, amounting to about $68,000 in that period. He got nothing for his tariff work, he said. After many questions by Senator Cummins the witness agreed that although all the sugar refiners did not seem to favor free sugar, they would benefit only in a less degree than the Federal by a reduction in duty. Lowry said, however, that an official of the American Sugar Refining Company, the so-called "trust," had told him that free sugar "would put us out of business."

"WHOLESALE GROCERS."

Senator Nelson was interested especially in the Committee of Wholesale Grocers and wanted to know just how it was formed.

"There was no formal meeting," said Lowry. "I wrote to twenty-five or thirty wholesale grocers and suggested that we form such a committee."

"They were just dummies then?" suggested Senator Nelson.

"I don't think they were very dumb," replied Lowry.

"The whole proceeding was carried on by correspondence?"

"Yes, sir."

"You appointed the secretary and chairman and organized the committee?"

"Yes, sir."

Lowry told of efforts to break up the committee.

"The domestic sugar people sent out men," he said, "to try to break it up. They said, 'Lowry is a bad man; you will be subpoenaed before a Congressional committee in Washington.' But they stuck."

"What authority had you to select a committee for the wholesale grocers of the United States?" asked Senator Cummins.

"I didn't," said the witness. "I selected a committee for the people of the United States."

Senator Cummins read a telegram from Lowry to West Tubbs, secretary of the American Society of Equity, Madison, Wis., saying:

"It is of the utmost importance that you immediately telegraph Oscar W. Underwood, chairman of the Ways and Means Committee, or your Congressmen in Washington, impressing upon them the importance of taking immediate action toward a reduction in the duty on sugar. Secure the co-operation of as many others as pos-

(Continued on Second Page.)

HATCHES EGG IN MINE SHAFT.

Lower Level of Comstock Incubates Healthy Turkey.

[BY DIRECT WIRE TO THE TIMES.]

VIRGINIA CITY (Nev.) June 19. — [Exclusive Dispatch.] Ed Flannery, a miner working in the lower levels of the C. and C. shaft on the Comstock, has used the lower workings of the mine as an incubator and has hatched a young turkey. Some time ago he took a turkey egg into the mine and placed it in a nook on the 2200-foot level. On June 16 a healthy turkey was hatched. The lower works of the Virginia City mines are very warm at all times.

Helpless.

PANT FOR ICE IN CINCINNATI.

UNIONISTS CAUSE FAMINE IN YEAR'S HOTTEST SPELL.

Engineers and Firemen Quit Plants Where It Is Manufactured and Half a Million People Are Suffering from Desperate Policy of the Agitators—No Relief in Sight.

[BY DIRECT WIRE TO THE TIMES.]

CINCINNATI, June 19.—[Exclusive Dispatch.] Face to face with a real ice famine is the situation that meets more than half a million citizens of Cincinnati and vicinity tonight. This stage of affairs in the ice employees' strike was reached early this evening when a general order for a strike of all engineers and firemen in the ice-manufacturing plants, brought out all of these men except those in two factories where the demands of the men have been met.

These two plants will be the only ones in operation tomorrow, one with a capacity of 300 tons daily, the largest plant in the State, the other with a much smaller capacity. The former has 21,000 tons in storage. Ice from these two places will be furnished to the hospitals and the poor and sick and needy free of charge by the strikers.

The ice manufacturers refused to treat with the men today and this is said to have brought about the present conditions. A meeting had been arranged at the Mayor's office. The dealers did not show up. The plan which the Mayor asked both the ice dealers and the union men to sign merely proposed that the whole matter be submitted to a board of arbitration. This agreement, sent by the Mayor himself, was recalled and held off all negotiations. Union men declare had they been let alone they would have acted on the agreement, and probably avoided the strike of the engineers and firemen.

Non-union firemen and engineers ready to take the places of the strikers declare they fear doing so, because they believe they will not be supplied with sufficient police protection.

Those in a position to know declare that the two companies operating along with all the breweries will put out only 1000 tons daily, while the consumption is 2500. What ice is put out the breweries are obliged to supply to their saloonists, leaving the individuals practically without any.

SAYS SICKLES MAY ATTEND.

New York Will Not Keep Veteran From Celebration of Battle Where He Lost a Leg.

[BY FEDERAL (WIRELESS) LINE TO THE TIMES.]

ALBANY (N. Y.) June 19.—[Special Dispatch.] New York State will make no effort to prevent Gen. Daniel E. Sickles from participating in the Gettysburg battlefield celebration next month. Atty.-Gen. Carmody has so advised Daniel P. Hayes, counsel for Gen. Sickles.

Recently the State obtained a judgment against Gen. Sickles for failure to account for about $23,000 of State funds, as chairman of the New York Monument Commission. Mr. Hayes, in a letter to Mr. Carmody, says:

"Gen. Sickles wishes in July to attend the Gettysburg celebration, and wishes to be out of the State for a period long enough to enable him to attend that celebration, and, inasmuch as no body execution has been issued against him, he would have a right to do so. I would not like, however, to have any body execution issued against him while he is absent, so that he could not immediately respond and have the necessary limit, and I am therefore taking the liberty of writing you to ask whether it is your intention before July to issue any such body execution, and whether, if it is, you would defer the issuing of the same until his return."

SON TO QUEEN VICTORIA.

Wife of King of Spain Presents Sixth Child to Castilian Monarch. Fourth Was Stillborn.

[BY CABLE AND A. P. TO THE TIMES.]

MADRID, June 19.—Queen Victoria of Spain gave birth to a son tonight.

This is the sixth child born to Queen Victoria, the fourth being stillborn. King Alfonso and Victoria Ena, Princess of Battenberg, were married May 3, 1906.

OJEDA'S FINAL STRUGGLE.

Five Thousand Rebels and Three Thousand Federals Begin Engagement at Ortiz, Sonora.

[BY A. P. NIGHT WIRE TO THE TIMES.]

DOUGLAS (Ariz.) June 19.—Five thousand insurgents and 3000 Federals began a general engagement today at Ortiz, Sonora. It is believed to be the final struggle between Gen. Ojeda's Federal column advancing north of the port of Guaymas and the Constitutionalists defending Hermosillo, the State capital.

Puts Thorns in Hindu's Path.

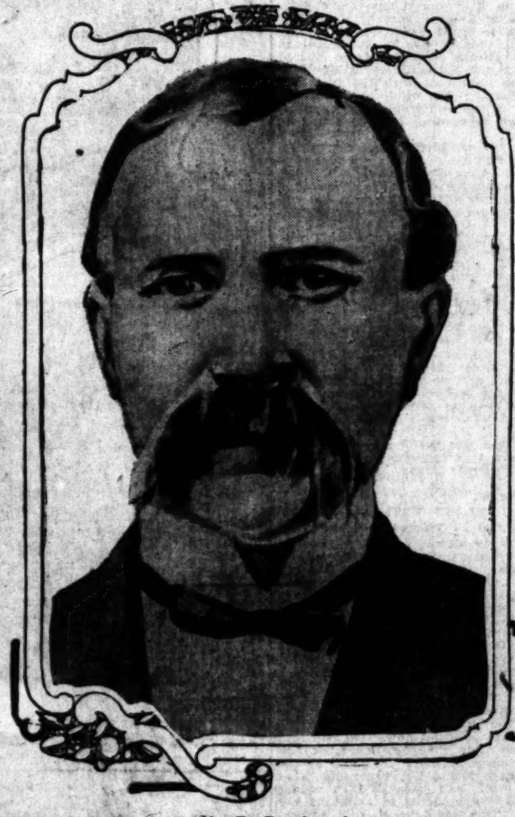

A. J. Caminetti

Of California, whose first act as Commissioner-General of Immigration under appointment of Wilson was to amend the regulations to bar Asiatics generally from the United States.

Hindus.

RULING BY CAMINETTI: TO BAR THE ASIATICS.

[BY A. P. NIGHT WIRE TO THE TIMES.]

WASHINGTON, June 19. — To check further complications of Pacific Coast problems by unrestrained admission of Hindus and the Malay races of Asia to continental United States from the American insular possessions, Secretary of Labor Wilson, on recommendation of Commissioner-General of Immigration Caminetti, made today a far-reaching amendment to the immigration regulations.

The modification authorizes Immigration officials at mainland ports "to reject aliens coming from the insular possessions unless it should appear that at the time of entry thereto they were not members of the excluded classes or likely to become public charges."

This action was the outcome of the cases of three Hindus who arrived at San Francisco from the Philippines and were detained on the ground that they might become public charges. The circumstances in this case caused Secretary Wilson to order the admission of the Hindus today.

Several thousand Hindus are in the Philippines and a large number in Hawaii. It has been the practice to open the doors of the United States proper to these races upon presentation of certificates showing they were examined and passed at an American insular port of entry.

Commissioner-General Caminetti explained today that the regulations were amended to empower immigration authorities on the mainland to pass upon the eligibility of Hindus coming from the insular possessions because there is an obvious difference between an alien supporting himself in the Philippines, for instance, and supporting himself in the United States.

Development.

BUY IRON MINES AT MARIPOSA.

CLEVELAND CAPITALISTS GET VAST ORE DEPOSITS.

Corporation Will Use Product in Manufacture of Steel in Big Foundry in San Francisco When "Open Hearth" System of Furnaces Is Installed, Says Representative.

[BY DIRECT WIRE TO THE TIMES.]

SAN FRANCISCO BUREAU OF THE TIMES, June 19.—[Exclusive Dispatch.] Announcement was made in this city today that a corporation composed of Cleveland, O., capitalists and manufacturers, had secured control of vast iron ore deposits in Fresno county, a few miles from the Mariposa Great Trees, and that within the present year development work and the shipment of ore to San Francisco would be commenced. It will be used for the manufacture of various grades of iron and steel in the foundry of the West Coast Iron and Steel Company at Sixteenth and Rhode Island streets.

The principal owners of the West Coast Iron Company are Horace W. Lash, president, a noted chemist, and lately president of an engineering company of Cleveland; S. T. Wellman, first vice-president, head of a foundry and machine manufacturing corporation; F. F. Prentiss, second vice-president and president of a machine tool and drill company, and D. R. Taylor, a capitalist and real estate man, all of Cleveland. It was formed into an Ohio corporation about a year ago.

Lash immediately came here and started construction of the Sixteenth-street plant, but the plans of the concern were kept secret until the details for the control of the Fresno county ore deposits were consummated.

Lash said yesterday that the Southern Pacific Railroad Company had agreed to construct a spur from Fresno to the ore beds, and that within the year the foundry would be getting all its raw material locally. The haul to San Francisco is a little more than 175 miles, down grade, and beats any haul in the Lake Superior districts, he said. A new "open hearth" system of furnaces has been installed in the local plant, using oil exclusively, and, according to Lash, introducing a revolutionary innovation in the iron and steel industry of the Pacific Coast.

OUTLINE OF PLANS.

"The use of oil instead of coke in pig iron furnaces makes for one of the most important steps in the history of iron and steel manufacure and building operations on the Pacific Coast," said Lash. "It means that we can make iron here as cheaply if not cheaper than they can in the Lake Superior district. New methods in the foundry and California fuel oil make this possible.

"All considerations excepting fuel were always here. Coke costs $14.00 a ton; fuel oil costs 80 cents a barrel and one and a half barrels of oil is equivalent to a ton of coke. This makes an enormous difference. On the other hand, the market is more limited and labor is higher. But we can make iron here that will compare favorably with the cost at any point in the United States."

Lash says several millions of iron ore is in sight in the Fresno mines—enough to last California for the next hundred years. He describes it as a high grade of Bessemer ore, carrying from 60 to 75 per cent. of iron.

The Sixteenth street plant of the company has a capacity of 30,000 tons of pig iron a year and cost over $75,000. The product is to be marketed on the Pacific Coast, in the interior and in Mexico, British Columbia and Hawaii. It is the first time the new type of oil furnaces have been established on a commercial basis.

MADERO AX FOR HUERTA.

Youngest Brother of Late Mexican President Would Enter Rebellion of His Native Country.

[BY FEDERAL (WIRELESS) LINE TO THE TIMES.]

CHICAGO BUREAU OF THE TIMES, June 19.—[Special Dispatch.] A quiet, unassuming young Mexican prepared to bid Chicago good-by today on his way from a two years' course at St. John's Military Academy at Delafield, Wis., to New York, in the hope of obtaining his father's permission to return to Mexico to take part in the revolution against the Huerta government.

Carlos Madero, 18 years old, the youngest brother of the late Francisco Madero, assassinated President of Mexico, is the young man. His family wants him to go to Cornell University to study agriculture that he might look after the family's 2,000,000 acres of land. He wants to fight the Huerta government.

"I don't want to go to Mexico to avenge my brother's death, but to see a good government established there," he said. "Huerta is a traitor and will be run out eventually."

Dollars and Cents.

AMPLIFIED BY GLASS.

More Details of the Currency Bill.

Chairman Explains What Democrats Hope to Accomplish.

First Object Is to Rediscount Commercial Paper of a Specified Type.

Other Two Are: Elastic Notes and Better Facilities for Foreign Banking.

[BY DIRECT WIRE TO THE TIMES.]

WASHINGTON BUREAU OF THE TIMES, June 19.—[Exclusive Dispatch.] The administration currency bill, as perfected today, was made public tonight. It is the measure exclusively published in the Los Angeles Times on Wednesday, with these two changes:

The membership of the Federal reserve board, which is to control the currency system, is reduced from nine to seven members, and all of them are to be appointed by the President.

The provisions for the retirement of the 2 per cent. government bonds are eliminated.

These changes were made as the result of conferences between President Wilson, Senator Owen and Congressman Glass since The Times publication of the bill. The first criticisms of the measure heard as a result of the publicity were directed at the sections of the bill relating to government control and the retirement of the 2 per cent. bonds.

The plan for the retirement of the bonds was a part of the Aldrich currency bill, to which the Democratic party is opposed. The Baltimore platform condemned the Aldrich plan, and as the bond retirement provision was an important element of that scheme, it was contended that Democrats could not afford to include it in their bill.

That question will be thrashed out in Congress and some provision for retiring these bonds may be worked out that will be satisfactory to the members.

The change in the section relating to the Federal reserve board was made for the purpose of strengthening the government control of the financial system.

The bill, as published, provided:

President should appoint six of the nine members of the board. Now it is proposed that he shall appoint all seven members.

Three of the members are to be the Secretary of the Treasury, the Secretary of Agriculture, and the Comptroller of the Currency. Then the President is to appoint four others, one of whom shall be a man of banking experience. Their term of office is to be eight years, but to bring about rotation of appointment, one of the four first selected is to serve two years, another four years, another six years, and the fourth eight years.

The four members are to receive $10,000 a year compensation, the Comptroller $5000 in addition to the $5000 salary of his office, and the two Cabinet members will serve without compensation.

The bill, as made public tonight, will be introduced in the House by Representative Glass and in the Senate by Senator Owen, the chairmen of the Banking committees of the two bodies. The majority members of the House and Senate committees will discuss the measure with President Wilson tomorrow night.

SERIOUS DIFFERENCES.

How great are the differences of opinion between President Wilson and the Democratic leaders in Washington over the proposed reform of the currency, and how bitter a fight may be expected when the bill reaches Congress, became evident tonight when Representative Glass of Virginia, chairman of the House Banking and Currency Committee, made public the so-called administration bill. The measure does not revise the existing currency laws, but merely provides for the addition to the already numerous kinds of currency in this country, of $500,000,000 of "Federal reserve treasury notes," to be passed partly upon the assets of national banks and partly on a gold reserve.

In the opinion of Mr. Glass, who will support the measure under protest, the mountain has labored and brought forth a mouse, for he regards the measure as little more than an extension of the Aldrich-Vreeland emergency currency act, which will not expire until the spring of 1914.

Over the protest of Mr. Glass President Wilson persuaded Mr. McAdoo, Secretary of the Treasury, to accept the suggestion of Senator Owen of Oklahoma, chairman of the Senate Banking and Currency Committee, not to disturb the present national bank note circulation, which amounts to $755,000,000. Consequently, at a White House conference this week three whole sections as originally drafted were dropped bodily from the bill.

DETAILS OF BILL GIVEN BY GLASS.

[BY A. P. NIGHT WIRE TO THE TIMES.]

WASHINGTON, June 19.—The administration currency bill was made public tonight by Representative Glass, chairman of the House Committee on Banking and Currency. It will be introduced in the House and Senate after President Wilson has

(Continued on Second Page.)

Fatality.

FLORIDA STORM KILLS A SCORE.

Immense Damage Done by Tallahassee Cyclone.

Ocean Keys Swept by Waves Drowning Residents.

Death Toll Grows as News Begins to Come.

[BY DIRECT WIRE TO THE TIMES.]

TALLAHASSEE (Fla.) June 19.—[Exclusive Dispatch.] Twenty persons are believed to be dead in and near Tallahassee in the wake of a cyclone which swept this section last night. Perhaps a hundred are injured, of whom a few will die. The known dead are two men, both negroes, one crushed under a barn, two miles from the city, the other killed when a tree under which he had taken shelter crashed down upon him.

Reports of other fatalities, however, are fairly well authenticated, and it is known there was considerable life lost among the negroes on the low-lying country near here. The damage near Tallahassee, however, will pale into insignificance if rumors from the coast are borne out. According to reports, several hundred persons were drowned on the Florida keys. The messages telling of this death toll came from fishermen and others on the mainland, and do not pretend to be accurate, estimates being based merely on the informant's knowledge of conditions. It is stated that a terrific swell passed over the low marsh grass lands and a considerable amount of wreckage has floated to the coasts. Boats were unable to put out until this afternoon, and it may be several days before they return.

The inhabitants of the keys are a mixed breed, largely Spanish, Manila men and a cross between the West Indian mulatto and the poorer whites who settled this section more than a century ago.

PREVIOUS STORMS.

Several times before they have suffered from disastrous storms. Four years ago two score were killed during the September hurricane that played havoc on the Louisiana coast. Details of the tragedy were never received, as the keys were inaccessible and the people are poorly civilized. Most of the houses are built upon piles, the level of the islands being only a foot or so above the normal height of the sea.

A few well-known fish-canning plants are included in the section said to have been destroyed, but as a general thing the residents are of the poorer class. The State will order relief boats to search the keys tomorrow, but so far no active steps have been taken from here, and it is believed these could have profited but little until the storm subside. No boat could have lived in the surf last night or this morning, say the fishermen.

OLD CAPITOL WRECKED.

In Tallahassee last night's storm caused an immense amount of damage. Today the stately old Capitol, with roof gone and walls gaping apart, is little more than a wreck. Records of more than a century are exposed to the elements. Several of the side walls will have to be torn down, and it is hinted that building inspectors may condemn the entire structure. Nearly every store in the city suffered, stocks of goods in some cases being rendered practically worthless. Great oak trees that dated from the time of Spanish occupation were torn up by th eroots. Numerous dwellings were wrecked and damaged badly, and in several cases minor fires added to the destruction. Numerous houses of the poorer class were carried from their foundations, a fact that contributes to the fear that the casualty list may be larger than was first suspected.

Famous old City Park is a mere mass of wreckage. Iron benches from there were carried several hundred yards, and nearly every tree is gone.

Crops in this vicinity also suffered heavily. Cotton practically is ruined, and many of the farms are mere waste places. Much live stock was killed.

ZAPATISTAS AT GATES.

Rebels of South Commit Outrages in Shadow of Mexican Capital With Impunity.

[BY DIRECT WIRE TO THE TIMES.]

MEXICO CITY, June 19.—[Exclusive Dispatch.] Zapatistas, said to number 1500, continue their destructive tactics in various suburbs of this city. At San Pablo many bodies of those killed were left lying in the streets, and very few of the women of the place escaped some atrocity. The small garrisons maintained in the suburban forts were all wiped out or fled into the city. Reinforcements were started for the garrisons, but in each instance they were too late in arriving.

It was reported that two Americans were killed in San Pablo, but this has not been confirmed.

PORTUGAL DROPS LEGATION.

Senate Decides to Change Delegation at Rome and Raise That at Rio Janeiro.

[BY CABLE AND A. P. TO THE TIMES.]

LISBON (Portugal,) June 19.—The Portuguese Senate in accord with the Chamber of Deputies today, decided to suppress the Portuguese legation in Rome and the Consulates in Berlin, Madrid and Rome.

At the same time it was determined to raise the Portuguese legation at Rio Janeiro to the rank of an Embassy and the Consulate at Guatemala to a legation, to create a legation in the republic of Panama and to send military and naval attaches to Madrid.

FIRE IN NAPLES ARSENAL.

NAPLES, June 19.—[By Cable and A. P.] Fire which broke out in the arsenal early today did damage estimated at $100,000.

Machinery of Enormous Size or of the smallest dimensions can be purchased at very reasonable prices from the many companies who are represented in the "Machinery and Mechanical Arts" column of The Times "Liner" section.

Wilson Man is Snared.

Continued from First Page.

sible in doing this. Immediate action necessary."

A LOWRY CIRCULAR.

A circular letter from Lowry read in part:

"I wired you yesterday asking you to telegraph your representative in Washington to do everything in his power to break the deadlock existing in the Ways and Means Committee on sugar schedule. This is the kind of work that helped the cause.

"The beet sugar men have been spending a large part of their time trying to confuse the issue. I was afraid they might be successful in their efforts and therefore desired that the Ways and Means Committee be impressed with the fact that the country as a whole was watching their efforts and would call on them for an accounting if they failed to act.

"I am satisfied they received a great number of telegrams yesterday and I privately learned last night that favorable action has been taken by the committee and that a bill will be favorably reported in the near future.

"To get the fight in the open will, of course, be a great satisfaction to us all."

"Don't you call that a lobby?" asked Senator Cummins.

"It is not a lobby at all—that is the direct primary idea," said Lowry.

"Did you have any matter sent out in 'plates?'" asked Senator Cummins.

"I only fell for that once," said the witness. About three years ago, he said, a New York firm offered to get plate matter in papers and that afterward they got articles in plate in 125 papers. For this Lowry paid $500.

"There was nothing in the articles to show that they were coming from the Federal Sugar Refining Company?"

"No, sir."

LAST WITNESS.

Charles B. Warren, president and general counsel of the Michigan Sugar Company, was the last witness tonight. Mr. Warren identified letters read into the record as part of the correspondence of C. C. Hamlin, the beet sugar man. Questioned by Senator Walsh about one letter regarding the purchase of bonds of the Chicago Inter Ocean, Warren said that he had received such a letter from Hamlin, but that neither he nor the Michigan company had purchased such bonds. Warren said that at one time he held stock in the Michigan company for the American Sugar Refining Company, but not now. He said that at one time the so-called trust had held more than 42 per cent. of the Michigan stock, but that enough of this stock had been sold to reduce the trust's holdings to about 33 per cent. This was done, he said, to prevent any complications under the Sherman law.

Questioned about his appearances, Senator Cummins suggested that he had been here May 24, last, and Warren agreed, saying he was a member of the Executive Committee of the Republican National Committee and had been present at a meeting of that body.

At the morning session, Melville E. Stone, general manager of the Associated Press, took the stand at his own request and put into the record his correspondence with C. C. Hamlin of Colorado Springs, Colo., concerning publicity which the beet sugar interests hoped to get through the Associated Press.

POLICE GUARD U. S. EMBASSY.

[BY CABLE AND A. P. TO THE TIMES.]

TOKIO, June 19.—The government has arranged for stricter police surveillance of the American Embassy in consequence of the action of unidentified persons who wrote on its walls last night a violently-worded inscription in English directed against the United States.

Important Voyage.

TO LIST GENERAL STOCK IN LONDON.

BARNESON'S EUROPEAN TRIP IS EXPLAINED.

Rumors that There May Be Shell-Royal Dutch Deal on Foot Are in Circulation, but Lack Good Foundation — Arrangements for New Tankers May Be Made.

[BY DIRECT WIRE TO THE TIMES.]

SAN FRANCISCO, June 19.—[Exclusive Dispatch.] Capt. John Barneson is due to arrive in London shortly, and immediately upon his arrival he will have listed there the General Petroleum securities, both stock and bonds. A more stable market will be made for the securities, and the speculative element as far as possible will be eliminated. It is probable that the stock and the bonds will also be listed temporarily on the New York curb by Barneson. These are the ostensible reasons of his trip.

Various rumors have been circulated concerning the possibility of a purchase of the General Petroleum holdings by the Shell-Royal Dutch interests, but it can be authoritatively stated that the Britons are not in the market for that property at present. One matter that Barneson may settle while in London is in connection with the Weir fleet. Andrew Weir, a director in the company, has a large number of vessels now engaged in the coal-carrying trade between Australia and South America. It has been proposed to convert these steamers into tankers, and Barneson may have been empowered to complete these negotiations.

It is probable that no new financing will be entered into. The General Petroleum Company announced today the completion of the sale of their $5,000,000 notes, and are not in immediate need of money. These notes bear 6 per cent. interest, maturing in twelve, eighteen and twenty-four months.

DR. MULLER AT HARVARD.

Brazilian Envoy Entertained at College After Breakfasting With New York Governor.

[BY A. P. DAY WIRE TO THE TIMES.]

BOSTON, June 19.—The State and city shared with Harvard University today in the entertainment of Lauro Muller, the Brazilian Minister of Foreign Affairs, who is visiting the United States on a special mission.

Dr. Muller arrived from New York on an early train and breakfasted with the Governor, who returned the call. Dr. Muller then went to Cambridge for the Harvard commencement exercises.

Where It's a Shame to Go Fishing.

Snapshots of salmon catch.

Reports from Oregon indicate fish are so plentiful that they are being taken directly from the ocean with nets and pitchforks.

Superfluity.

OREGON FISHERMEN TAKING SOCKEYE SALMON IN NETS.

[BY DIRECT WIRE TO THE TIMES.]

PORTLAND (Or.) June 19.—[Exclusive Dispatch.] Reports from Coast streams indicate a good catch of salmon. The catch along the Columbia is extremely limited owing to the high water just now. As long as this condition exists it is not likely that there will be extensive operations among packers here.

A report from Coos Bay says that fishermen who set lines out in the ocean off that port are taking blueback and sockeye salmon. The catch of salmon in the Rogue River has also been good during recent days, many of the chinooks being shipped to the fresh fish markets of this city and California ports.

Conditions of the canned salmon trade are extremely unfavorable. Even for the better varieties, such as Columbia River chinooks, the eastern trade is not inclined to take hold. Packers have been asking last year's prices with the privilage of a rebate if the market opens lower.

The work of catching salmon has grown to be an extensive industry and men with their nets can be seen at all points along the Columbia and coast points.

Amplified By Glass.

(Continued from First Page.)

delivered in person his address to Congress on Monday.

An outline of the measure prepared by Mr. Glass states that it will be gone over in detail for alterations and sets out that its purpose is to accomplish three principal objects:

Provision of a means for rediscounting commercial paper of specified types.

A basis for elastic notes properly safeguarded.

Machinery for doing foreign banking business.

The measure provides for twelve or more Federal reserve banks which will rediscount paper, deal in government securities, exchange and conduct government fiscal operations. National banks and such State banks and trust companies as conform to standard would be stockholders of the reserve banks. The government would hold no stock.

The government would control the Federal reserve banks entirely through a Federal reserve board of seven members in which the banks would have no representation. The board would be composed of the Secretary of the Treasury, Secretary of Agriculture, the Comptroller of the Currency as members ex-officio; four other members would be chosen by the President and confirmed by the Senate.

The national bank-note circulation would remain undisturbed, and no proposal is made in the bill for retiring approximately $700,000,000 2 per cent. bonds upon which that note issue now rests. An amendment or separate bill to refund those bonds into 3 per cent. bonds may be introduced later.

In addition to the $700,000,000 existing national notes, not more than $500,000,000, in what are to be known as Federal reserve treasury notes, might be issued at the discretion of the Federal reserve board solely for the purpose of making advances to the Federal reserve banks, which would not do business with the public, deal only with their member banks and receive deposits only from the United States. While the notes on their faces would purport to be the obligations of the United States, they would be required to be secured by a gold reserve of 33 1-3 per cent. provided by the Federal reserve bank, and would be a first and paramount lien on the assets of the banks and would be redeemable in gold on demand of the Treasury Department at the city of Washington or any Federal reserve bank. Stringent provisions are made against counting any of these notes as a part of bank reserves and the system is guarded against inflation by lodging power with the Federal reserve board to exact an interest charge upon treasury notes in order to insure their prompt redemption. The notes are not made legal tender, but would be receivable by the government and every bank of the system at par without exchange.

No change would be made in the protection of other existing notes.

The Federal reserve board would require one Federal reserve bank to rediscount the paper of another and would establish a rate on discount not necessarily uniform.

For recasting the present bank reserve system, the bill proposes to transfer the reserves from national banks in the present reserve and central reserve cities to Federal reserve banks, carrying the process of transfer over thirty-eight months to avoid shock to market conditions.

The bill proposes, according to Mr. Glass's statement, "ultimately the establishment of a reserve system in which country banks will have 15 per cent. of reserve (i. e., 15 per cent. of total demand liabilities,) such 15 per cent. to be held 5 per cent. in the bank vaults, 5 per cent. with the national reserve banks, and 5 per cent. either at home or with the reserve banks; while reserve and central reserve city banks have reserves of 20 per cent. of demand liabilities, of which 10 per cent. will be at home, 5 per cent. with the reserve bank of the district, and 5 per cent. either at home or with the reserve bank. The statement says:

"The presumed effect of this plan will be to end the placing of reserves with central reserve cities banks for use in stock market operations, to keep reserves in some measure at home and to require speculators to get the funds they need in their operations either by directly borrowing them from persons who hold them and want to lend the cash for that purpose, or else by borrowing from the banks in the places where the operations are to be carried on.

"In the belief that the present reserve system is antiquated and unsatisfactory, that the massing of funds in New York and other financial centers, of which so much has been said in recent years, is largely due to the present reserve requirements of national banks and that in order to get the real benefit from the system of rediscount which has been proposed as a remedy for many existing evils, it is necessary to base such system upon an actual control of reserves, provision has been made for recasting the present bank reserve system.

"The bill is based on the belief that no one should participate in the control of the system unless he is financially interested himself, or chosen by those who are, except in so far as the government steps in and asserts the authority of the whole community. With this in mind, the system has been devised so as to provide for the continuation of existing national banks with their organization, powers and functions unchanged. In addition there is established a system of Federal reserve banks, which are incorporated institutions holding Federal charters and in all respects managed like national banks, except as to the election of directors.

"There are twelve of these Federal reserve banks, each managed by a board of nine directors, three of whom will be expert bankers selected by the banks, three will be members selected in the same way, but required to represent the commercial, industrial or agricultural interests of the district, and subject to removal by the Federal Reserve Board in case they do not fairly represent their interests. The remaining three directors are to be chosen by the Federal Reserve Board.

"The object of the bill is to effect a moderate division and classification of banking business along indicated lines, the net result, presumably, being summed up as follows:

"National reserve banks will be strictly limited to rediscounting actual commercial and industrial transactions evidenced by very short-term paper, and on rare occasions, under carefully prescribed conditions, to financial operations protected by collateral. They will also be able to engage in foreign exchange operations, sales of government securities, etc.

"National banks will be subjected to precisely the same restrictions as at present, with a relaxation in favor of a moderate amount of real estate loans by country banks under carefully guarded conditions.

"By a revision of the administrative features of the national banking act provision will be made for close oversight of national institutions with a view to holding them strictly up to the requirements of a legitimate banking business.

"In order to possess themselves of the kind of paper entitling them to rediscounts national banks will find themselves obliged to keep a reasonable proportion of their assets in the form of paper eligible for rediscounting, and this will mean very considerable emphasis upon the strictly commercial aspects of the business done by national institutions.

"It is believed that the present subtreasury system is unsatisfactory, clumsy, injurious to business and difficult to manage in times of stress. The bill therefore provides for:

"The placing of all current funds of the treasury in Federal reserve banks and the payment of government creditors by check thereon.

"The equalization of the public funds between the different reserve banks by direction of the Secretary of the Treasury and subject to a rate of interest to be fixed by the Federal reserve board.

"The trust funds of the treasury are to be held as at present in the vaults of the treasury.

"Under the terms of the bill the Federal reserve banks, after the payment of all expenses and taxes, are entitled to pay an annual cumulative dividend of 5 per cent. on paid in capital to its stockholding members. One-half the net earnings of the bank must be paid into the surplus fund until said fund shall amount to 20 per cent. of the paid in capital of the bank. The remaining one-half of the bank's earnings shall be paid to the United States and whenever and so long as the surplus fund of each Federal reserve bank amounts to 20 per cent. of the paid-in capital, the shareholders having received their permissible dividend of 5 per cent., all excess earnings shall be paid to the United States. Every Federal reserve bank is exempt from Federal, State and local taxation, except in respect to taxes upon real estate."

BACON DENOUNCES HUERTA.

Says Present Government of Mexico Is Revolutionary and Not Entitled to Recognition.

[BY A. P. DAY WIRE TO THE TIMES.]

WASHINGTON, June 19.—"The Huerta government is a revolutionary government and not the result of a legitimate succession to the Madero administration," declared Senator Bacon, chairman of the Senate Foreign Relations Committee today as he left the White House.

"I am not in favor of recognition," said he, "I don't see any serious movement in Washington leaning in that direction. A large part of Mexico is up in arms and the northern part is in control of the Constitutionalists and until there is complete peace and orderly and legal elections there should not be recognition."

POKE SARCASM AT AKED.

English Newspapers Are Ironical at Clergyman's Recent Announced Dislike of Kings.

[By Atlantic Cable and by Federal (Wireless) Line Overland to The Times.]

LONDON, June 19.—[Special Dispatch.] Much sarcasm is being indulged in by newspaper writers over Dr. Aked's recent statement that he had decided to become a naturalized American citizen because of his long conceived dislike for Kings. The Pall Mall Gazette, of Waldorf-Astor ownership, says:

"In these circumstances he could not possibly have made a more unfortunate choice for it is notorious that there is no nation under heaven which sets a higher value on royalty than the United States of America."

Catastrophe.

TWELVE PERSONS KILLED IN WRECK OF A FLYER.

Score or More Are Injured When San Francisco Train Crashes into Another on the Napa Valley Railway Near Vallejo—Misunderstanding or Disregard of Orders Is Said to Be Responsible for the Collision.

[BY DIRECT WIRE TO THE TIMES.]

VALLEJO, June 19.—[Exclusive Dispatch.] Twelve lives were snuffed out and a score of persons were more or less seriously injured when the San Francisco-Calistoga flyer of the Napa Valley Railroad crashed head-on into the regular south-bound train for San Francisco, about a mile and a half outside of this city, at 9:30 this morning.

Five of the living victims are terribly injured and two are expected to die.

A misunderstanding or disregard of orders seems to be responsible for the wholesale tragedy. As far as can be learned at this time by investigation conducted by the Coroner's jury, District Attorney and independent sources, the crew of the south-bound train were running under orders to meet the flyer at what is known as Hatch Station at the Vallejo city limits. The accident occurred at a 45 per cent. curve, one mile above this point. There is no means of rapid communication with help in Vallejo at the point the accident took place and it was fully a half-hour before medical and other assistance could reach the scene.

THE DEAD.

F. E. JOSEWSKI, No. 2710 Howard street, San Francisco, dealer in fruit flavors.

T. McQUADE, recently from San Diego, identification not absolute.

GEORGE L. HOLZWORTH of E. Stewart Automobile Company, Van Ness avenue, San Francisco.

CHRIS KOCHE of Millmen's Union in San Francisco Building Trades Council.

F. H. DAYTON, P. O. Box No. 405, San Francisco, traveling salesman.

UNIDENTIFIED GIRL, 9 years old, believed to be daughter of one of the dead men.

J. F. GRABLE, ordnance man, Mare Island Navy Yard.

PAUL HERBERT, roadmaster, electric railroad company of Napa.

EDWARD C. JUDD, baker, Vallejo.

FRED HESS of Napa.

H. J. Hunt, No. 1030 Eddy street, San Francisco.

ALPHONSE LALLEMENT, rancher, Napa county.

SERIOUSLY INJURED.

Horace Richmond, Napa, conductor northbound car; head cut, leg bruised.

Louis Silverman, No. 117 Buchanan street, San Francisco, fractured skull.

P. Montevideo, No. 1624 Tyler street, Berkeley, fractured leg, internal injuries.

A. Hoffmeister, No. 1757 Franklin street, San Francisco, bruised and internal injuries.

Fred Straub, Vallejo, leg broken.

Eugene Huff, motorman, northbound car, leg broken, bruises and serious internal injuries.

Mark Markison, traveling salesman, San Francisco, leg broken and cuts, minor injuries.

C. F. Ruppell and wife, No. 1924 Golden Gate avenue, San Francisco; face and nose bruised.

C. Wilfert, No. 1448 Hayes street, San Francisco, and two children; injuries to face and head; Alfred has internal injuries.

Harry Seymour, No. 3581 Sacramento street, San Francisco; head cut.

Mrs. Rose Hall of traveling theatrical troupe, face cut.

Max Levillian, No. 1748 Mission street, San Francisco, arm fractured.

Mrs. A. Gale, No. 823 Fulton street, San Francisco, back and leg (kind of injuries not given.)

Joseph R. English, Vallejo, head cut.

William Jaures, motorman, internal injuries.

Edward Brown, Napa, head cut and leg fractured.

C. A. Johnson, No. 653 Sixty-second street, Oakland, face and head injured.

Miss Murray of Napa, bad bruises and cuts.

Louis Hoffman, No. 1132 Leavenworth street, San Francisco, wrist and neck cut.

Arthur W. Bennett, No. 1717 Market street, San Francisco, body bruises.

Frank Molinari, Nineteenth and Harrison streets San Francisco, saloon-keeper, both legs fractured.

Mrs. John Morris, Greenwood Station, Napa county, body bruises.

One unidentified man, injury to head.

G. A. Cole, Napa Soda Springs, nose cut and bruised.

August A. Watson of Napa, head cut and bruised.

Charles Norbstrum of Napa, shoulder injured.

F. W. Bernhard of Napa, face cut, leg and shoulder sprained.

James H. Bentley, Napa, face cut.

H. S. Mayo, San Francisco, bruises.

Mary Harkins of Napa, bruises and face cut.

ACCOUNT OF THE ACCIDENT.

Hysterical screams of injured women blended confusedly with the moans of the dying pinned underneath the wreckage of the two cars. Three men, with blood spouting from their ears and nose, pleaded with bystanders to put an end to their terrible sufferings by clubbing them over the head, but none of the horror-bound unlookers who arrived before the derrick crew had the heart to do this.

The car from San Francisco carried a trailer, and much the heavier load. It had rounded the death curve about twenty-five yards when the collision took place. Being the heavier, it ploughed through the superstructure of the south-bound train and the trucks of the two cars met and stranded the beams supporting them. The south-bound train was telescoped, the motorman's cabin being pointed skyward at an angle of 45 degrees. Wreckage was strewn as far as thirty feet on both sides of the track. The scenes at the Vallejo Hospital, where the injured were all huddled in hurriedly-made bunks, was pitiable, while those at the morgue, where relatives clamored for a chance to identify the dead, was heart-rending.

Many of the dead were so badly cut, bruised, mashed and torn that identification was possible only by means of note paper found in their clothes. At this time two have not been identified absolutely. One man is believed to be T. McQuade, who purchased his clothes in San Rafael. A little golden-haired girl, 9 years old, was believed to be named Gale. But this report has been denied, the Gale girl being only slightly wounded. Officials of the railroad say the little girl was with a man, apparently her father, who must be in the list of dead.

The flyer meets the Monticello at about 9 o'clock, but was late this morning about five minutes. Conductor Horace Richmond is a new man on the run and he was too badly dazed to give an account.

Conductor B. E. Pates of the south-bound train is the only one of the train crew not badly hurt, his injuries consisting of scratches and minor bruises.

MOTORMAN'S STORY.

His story is: "As is usual on the run, I stopped in at Collinsville station to receive orders from the dispatcher, Edward O'Leary, at Suisun. He said meet No. 4 (the flyer) at Hatch station. I don't know why the orders the other crew had from Vallejo, but we were assured that we had a clear track into the city. Before we run on a fast schedule where an accident occurred. I was talking to Motorman Huffey. As we turn we saw No. 5, loaded heavy, coming. Huffey applied the emergency brake. We screamed for all passengers to get to the rear of the car, and I felt it on my face. We carried about 30 passengers. The car was well filled, and my warning must have helped to save the lives of many in our car."

WOMAN'S VERSION.

"It was terrible," said Mrs. F. B. Lee of Napa, who was one of those badly injured. "I thought sure every one in the car had been killed. All of us were dazed when we were struck, but there were two brave men—I don't know their names—who worked wonderfully."

INVESTIGATION.

"We are going to investigate thoroughly," said Dist. Atty. Matthew Raines. "Some one is responsible for this wholesale loss of life, and the parties responsible will be prosecuted to the extreme limit of the law."

DISPATCHER'S STATEMENT.

"The north-bound crew did not report on any orders," said Train Dispatcher O'Leary of Napa. "South-bound train called me at Collinsville and told me to meet the flyer at Hatch. The flyer should have taken orders from me, late as they were."

THE ONLY WITNESS.

Miss Minnie Hauhuth, daughter of William Hauhuth, a rancher on the Napa road, was perhaps the only witness of the accident. She was standing out of her window when she heard one of the cars whistle around the curve, then the awful crash.

Miss Hauhuth, who is an expert automobile driver, jumped into her machine and hurried to the wreck, a quarter of a mile away. She was the first rescued man into the hospital.

ENVOY TO SEE CARRANZA.

R. F. Del Valle of Los Angeles to Visit Rebel Governor in Behalf of Wilson's Peace Ideas.

[BY A. P. NIGHT WIRE TO THE TIMES.]

EL PASO, June 19.—R. F. Del Valle of Los Angeles, Cal., will visit Venustiano Carranza, the rebel Governor of Coahuila and commander in chief of the constitutionalist army, before he leaves Mexico City to confer with President Huerta. Del Valle arrived here today from his trip to the capital.

The investigator says he merely represents the personal desire for peace in Mexico of President Taft and Secretary Bryan and that his mission is in no way official.

PAPAL DELEGATE COMING.

Pope's Representative Is Due Will Arrive in California on Trip up of Western Trip.

[BY DIRECT WIRE TO THE TIMES.]

OTTAWA (Ont.) June 19.—[Exclusive Dispatch.] Mgr. Stagni, Apostolic Delegate to Canada, has left on a western trip and will go right out to the Coast, visiting all important places.

AUTHORIZED STATEMENT.

I herewith acknowledge that the statements made false and untrue in fact, and to an Examiner reporter, and published in the article published in the Examiner June 17, stating that I had a talk with a young ladies was absolutely without truth or foundation. June 18, 1913. [Signed] Oscar Cohn Park, 1 Manhattan place, Los Angeles. Advertisement.

Chalmers Motor Cars
The Six $2550
The Four $2100
CHALMERS-LOS ANGELES COMPANY
Retail Only—727 Olive
WESTERN MOTOR CAR COMPANY
Wholesale—10th and Hope

$10 WATCHES

Happenings on

Merciful.

WILSON FREES OPIUM SMUGGLER

Releases Prisoner in Jail of Alameda County.

Johnson Grants Human Tiger Another Reprieve.

Hunt of Arizona Respites Murderers' Quintette.

[BY A. P. DAY WIRE TO THE TIMES.]

SAN FRANCISCO, June 19.—President Wilson stretched the hand of official clemency across the continent today and unlocked the door of a cell in the Alameda County Jail, releasing Charles S. May, a carpenter, who was serving a sentence of a year for smuggling opium. May had two months more to serve.

The pardon was granted upon the recommendation of United States District Attorney John L. McNab and Prison Physician Hall. May is a sufferer from tuberculosis.

OPPENHEIMER REPRIEVED.

Johnson Gives "Human Tiger" Chance for Supreme Court to Pass on Appeal.

[BY A. P. DAY WIRE TO THE TIMES.]

SACRAMENTO, June 19.—An additional reprieve of three weeks was granted today to Jacob Oppenheimer, the "human tiger," who was to have been executed tomorrow morning at Folsom State Prison. This reprieve was extended by Gov. Johnson upon receipt shortly before noon today of a telegram from the Supreme Court of the United States at Washington, D. C., to the effect that Oppenheimer's petition for an appeal from the decision of Federal Judge Van Fleet, has been granted by Supreme Court Justice Vandevanter.

In issuing the reprieve, Gov. Johnson announced that it was extended because of the action of the United States Supreme Court justice and that the time is set at three weeks so as to give ample opportunity for the appeal to be decided.

A. Wesley Mail of San Francisco, secretary of the Pacific agency of the American Bible Society, called at the office of Gov. Johnson today in behalf of Oppenheimer.

Simultaneous with his appearance at the Executive's office came a telegram from Washington, and the reprieve was issued without delay.

Later in the day a large delegation from San Francisco and Oakland clubwomen and members of the Anti-Capital Punishment League, appeared at the Governor's office to intercede in behalf of thirteen other prisoners in San Quentin and Folsom prisons under sentence of death.

Oppenheimer has been under sentence of death since 1907, when he assulted a fellow convict in San Quentin with a knife. He was sentenced under the California statute which imposes the death penalty on life-term convicts who commit assaults in prison.

TWO BURNED TO DEATH.

Five Are Seriously Injured in Lumber Yards of Diamond Match Company at Chico.

[BY A. P. DAY WIRE TO THE TIMES.]

SACRAMENTO, June 19.—An additional reprieve of three weeks was granted today to Jacob Oppenheimer, the "human tiger," who was to have been executed tomorrow morning at Folsom State Prison. This reprieve was extended by Gov. Johnson upon receipt shortly before noon today of a telegram from the Supreme Court of the United States at Washington, D. C., to the effect that Oppenheimer's petition for an appeal from the decision of Federal Judge Van Fleet, has been granted by Supreme Court Justice Vandevanter.

In issuing the reprieve, Gov. Johnson announced that it was extended because of the action of the United States Supreme Court justice and that the time is set at three weeks so as to give ample opportunity for the appeal to be decided.

A. Wesley Mail of San Francisco, secretary of the Pacific agency of the American Bible Society, called at the office of Gov. Johnson today in behalf of Oppenheimer.

Simultaneous with his appearance at the Executive's office came a telegram from Washington, and the reprieve was issued without delay.

Later in the day a large delegation from San Francisco and Oakland clubwomen and members of the Anti-Capital Punishment League, appeared at the Governor's office to intercede in behalf of thirteen other prisoners in San Quentin and Folsom prisons under sentence of death.

Oppenheimer has been under sentence of death since 1907, when he assulted a fellow convict in San Quentin with a knife. He was sentenced under the California statute which imposes the death penalty on life-term convicts who commit assaults in prison.

TWO BURNED TO DEATH.

Five Are Seriously Injured in Lumber Yards of Diamond Match Company at Chico.

[BY A. P. DAY WIRE TO THE TIMES.]

SACRAMENTO, June 19.—Two men were burned to death, five were seriously injured, the immense lumber yards of the Diamond Match Company and the James H. Jones grist mill were threatened in a fire late last night at Barber, a suburb of Chico.

The dead:

FLANDERS LOOMIS, father of F. M. Loomis, proprietor of the hotel.

HERT SULLINGER, employee match company.

The injured:

Frank Garnell, seriously burned about head.

B. Barry, broken arm.

William Gilchrist, serious burns about the body.

F. McClintock, cuts and burns.

The fire started in the Barber Hotel and by employees of the match company.

There were many acts of heroism and F. M. Loomis, the hotel proprietor almost gave his life in an attempt to save his father, Flanders Loomis, who was sleeping in an upper room.

When the building was almost ready to fall, Loomis rushed into the flames, fought his way to the second floor but there found the hallway leading to his father's room absolutely blocked by fire, and was forced to jump from a second-story window.

Hert Sullinger, the other man to die, occupied a room in the same portion of the house as did the elder Loomis, and when his predicament was discovered, it was too late to render any assistance.

SERPTES FIVE MURDERERS.

HUNT HEARD OF AGAIN.

[BY A. P. DAY WIRE TO THE TIMES.]

PHOENIX (Ariz.) June 19.—Five murderers, all of whom were to have been hanged tomorrow, were reprieved today by Gov. Hunt until December 18, 1914. The Governor's action was the result of his determination to leave it to the people of the State to say whether the death penalty shall die or not according to the way they vote on the recently-initiated bill to abolish capital punishment. The initiative measure cannot be voted upon until November, 1914.

JOHNSON NAMES DELEGATES.

TO DISCUSS SCHOOL HYGIENE.

[BY A. P. DAY WIRE TO THE TIMES.]

SACRAMENTO, June 19.—Governor Johnson today named six delegates to represent the State of California at the fourth international congress on school hygiene, to be held in Buffalo, August 25-30. The delegates are Miss Vera Townsend, Sacramento; Dr. John A. Collyer, Los Angeles; Prof. E. C. Cubberly, University of California; Dr. Guy E. Manning, San Francisco; Dr. J. A. B. Scherer, Pasadena, and Dr. A. A. D'Ancona, San Francisco.

BOY KILLED PLAYING BALL.

BERKELEY (Cal.) June 19.—[By A. P. Night Wire.] Carl L. McDermott, a 7-year-old boy, was run down and killed by an automobile while playing ball in the streets of this city today.

HEADS RAI...

J. W. C... Elected Pr... Association ...

[BY A. P. NI...

SALT LAK...

Connelly of ... elected presid... Association of ... and Police to ... sion of their ... vention. Jos... was elected v... Pannell of B... treasurer. No... as the meetin...

HURT IN U...

Deputy Sher... Head With ... mento.

[BY A. P. Nigh...

SACRAMEN...

clash between ... den and W... other striking ... street this after... over the hea... the hands of R... also fired one s... wild.

REFERE... O...

ENEMIES OF ... START...

Assemblyman ... and Stuckenb... Are Opposed t... Large Sum to ... Commission to ...

[BY DIRECT W...

SACRAMENTO ...ative Dispatch.] ... of Red Bluff and ... Joaquin, both of ... enemies of the ... mission under its ... tion, have annou... a referendum ag... approved by the ... vides that all pe... old must pay for ... bill was introduc... the Fish and Gam... gets the proceed... contested by a fe... houses. But the ... through.

The measure w... ground that it wou... bers of a whole ... licenses before th... streams for fish... under the bill's pr... cient to cover his ... angle, if she join... trip. Neither can ... fish on his big bi... license.

It is expected th... productive of $50... revenue for the Fi... mission to spend.

ENJOY FRONTIER...

Celebration at S... Crowd to Witness ... boys.

[BY A. P. NIGHT WI...

STOCKTON (Ca... frontier days celebr... end Sunday with ex... bay cities to witnes... cific day programm... this afternoon with ... in which horsemen ... participated, includi... bull riders, cowbo... crack rifle and pistol ... pany of wild horse ...

The exercises at th... of relay races in ... leaped from the ba... horses only to mou... bound and gallop off ... the pony express. ... on spirited ponies ... horsemanship in mi... dashes. Novelty even... boys raced around th... at every quarter to c... stipulations such as ... raising umbrellas an... die before remountin... of the afternoon ente...

Bulldogging, that la... by grappling with th... proved a most thrillin... several times the dar... seemed on the verge o... the infuriated bulls. ... bulls added to the fu... noon's programme, a... similar exhibitions ar... the rest of the week.

Several thousand v... mountain counties wer... at the opening event... surances are given th... tion will prove the m... the history of the city...

WOMEN HELD AS ...

Imperial Valley Res... Charges He Was B... Large Sum.

[BY A. P. DAY WIRE TO...

SAN FRANCISCO, J... women and a man ar... the City Prison char... bery, as the result of a... police last night by Fr... a wealthy real estate d... ley, Imperial Valley.

Miller presented a ... to corroborate his sto... been beaten and robbed... claims that he had star... the barbary coast" wit... that at a dark corner ... women pretended to fall ... when suddenly men spr... shadows and assaulted ...

Today's Beauty

By Mme. D'M...

"Protect your complexion ... summer sun, but do it sen... tends to enlarge the pore... blackheads; some face creams ... The best complexion beautifi... made by dissolving an ounce ... mayatone in a half-pint of ... Gently massage face, neck a... and it will hold all d... corrects facial blemishes, ... blotches, and makes the skin ... and lovely.

"I am going to give Mother ... plain, straightforward advertis... because this shampoo is the ... It actually removes the dan... which causes faded, brittle an... It leaves the scalp refreshed ... healthy and makes the hair ... and full of life and color.

"The electric needle will ... fluous hair, but it is expensive ... requires a great deal of time ... superfluous hair cover the ski... ute or two with paste made ... delatone in a little water. W... is removed the hairs will be ...

Happenings on the Pacific Slope.

Merciful.

WILSON FREES OPIUM SMUGGLER

Woman Prisoner in Jail of Alameda County.

Johnson Grants Human Tiger Another Reprieve.

Foot of Arizona Respites Murderers' Quintette.

[BY A. P. DAY WIRE TO THE TIMES.]

SAN FRANCISCO, June 19.—President Wilson stretched the hand of official clemency across the continent today and unlocked the door of a cell in the Alameda County Jail, releasing Ollie A. May, a carpenter, who is serving a sentence of a year for smuggling opium. May had two months more to serve.

The pardon was granted upon the recommendation of United States District Attorney John L. McNab and the Physician Hall. May is a sufferer from tuberculosis.

SENTENCE REPRIEVED.

Action Gives "Human Tiger" Time for Supreme Court to Pass on Appeal.

[BY A. P. NIGHT WIRE TO THE TIMES.]

SACRAMENTO, June 19.—An additional reprieve of three weeks was granted today to Jacob Oppenheimer, the "human tiger," who was to have been executed tomorrow morning at San Quentin Prison. This reprieve was extended by Gov. Johnson upon word shortly before noon today of action from the Supreme Court of the United States at Washington, D. C., to the effect that Oppenheimer's petition for an appeal from the decision of Federal Judge Van Fleet had been granted by Supreme Court Justice Vandeventer.

Issuing the reprieve, Gov. Johnson announced that it was extended because of the action of the United States Supreme Court justice and that he (Johnson) is not at three weeks so as to give him ample opportunity for the appeal is to be decided.

Walter Wolf of San Francisco, attorney of the Pacific agency of the Anti-Saloon League, called at the executive office Johnson today in behalf of Oppenheimer.

Immediately with his appearance at the Executive's office came a telegram from Washington, and the reprieve was issued without delay.

"Now is the day a large delegation of San Francisco and Oakland citizens and members of the Anti-Saloon League, appeared at the Governor's office to intercede in behalf of thirteen other prisoners in the Quentin and Folsom prisons under sentence of death.

Oppenheimer has been under sentence of death since 1907, when he killed a fellow convict in San Quentin with a knife. He was sentenced under the California statute which denies the death penalty on those convicts who commit assault to murder.

SLAYER SENTENCED TO DEATH.

Two Men Are Sentenced to Death, Five Were Sentenced to Prison.

SACRAMENTO, June 19.—Two men were found guilty of murder in the first degree and sentenced to death, five were sentenced to prison for terms ranging from one year to life, and the jury disagreed in the case of the eighth defendant, the immense lumber interests of the Diamond Match Company and the James H. Jones grist mill were threatened in a fire late today at Barber, a suburb of Stockton.

Those sentenced to death are ALEXANDER LOOMIS, father of F. Loomis, proprietor of the Hotel. ... SELLINGER, employee ... Gandall, seriously burned ... Barr, serious burns ... arm. ... Gandall, serious burns ... the body.

Loomis, cuts and burns ... in the clothes in the Barber Hotel ... the explosion of the match com-

Three more days of heroism ... F. Loomis, the hotel proprietor ... gave his life in an attempt to save his father, Flanders ... who was sleeping in an upper ...

The building was almost ready ... Loomis rushed into the flames. ... on the way to the second floor ... down the hallway leading ... room absolutely blocked ... and was forced to jump from ... window.

Loomis, the other man to die, ... room in the same portion ... as did the elder Loomis. ... pronouncement was dis- ... that it was too late to render any ...

SEVEN MURDERERS REPRIEVED.

Governor Heard of Again.

[BY A. P. NIGHT WIRE TO THE TIMES.]

PHOENIX, (Ariz.) June 19.—Five Mexicans, all of whom were to have been executed tomorrow, were reprieved today by Gov. Hunt until December 1. The Governor's action was based on his determination to submit to the people of the State the question of whether the death penalty shall die or be retained. In the way they vote at the initiative election, which will be voted upon ... November, 1914.

TEACHERS DELEGATES.

Conference on School Hygiene.

[BY A. P. NIGHT WIRE TO THE TIMES.]

SACRAMENTO, June 19.—Gov. Johnson today named six delegates to represent the State of California at the international congress ... which is to be held in ... June 15-20. The delegates ... are Will C. Wood, Sacramento; ... C. Cressey, Los Angeles; ... Dr. Jesse F. Manning, San ... and Dr. J. P. Schover, Pasadena, and Dr. A. A. D'Ancona, San ...

PLAYING BALL.

[BY A. P. DAY WIRE TO THE TIMES.]

SAN QUENTIN (Cal.) June 19.—[By ... Chief Lee L. McDermott] ... Cons run down ... ball to the streets ... killed by a motor ...

HEADS RAILWAY POLICE.

J. W. Connelly of Washington Elected President of International Association at Salt Lake City.

[BY A. P. NIGHT WIRE TO THE TIMES.]

SALT LAKE CITY, June 19.—J. W. Connelly of Washington, D. C., was elected president of the International Association of Railway Special Agents and Police today at the closing session of their seventeenth annual convention. Joseph Jones of Salt Lake was elected vice-president, and W. C. Pannell of Baltimore, secretary and treasurer. Norfolk, Va., was selected as the meeting place in 1914.

HURT IN UNION SCRIMMAGE.

Deputy Sheriff Hits Striker Over the Head With His Revolver In Sacramento.

[BY A. P. NIGHT WIRE TO THE TIMES.]

SACRAMENTO, June 19.—In a clash between Deputy Constable Bowden and W. M. Smith and several other striking electricians at Sixth street this afternoon, Smith was struck over the head with a revolver in the hands of Bowden. The constable also fired one shot at Smith that went wild.

Unpopular.

REFERENDUM ON FISH LAW.

ENEMIES OF LICENSE ACT WILL START PETITIONS.

Assemblyman Polsley of Red Bluff and Stuckenbruck of San Joaquin Are Opposed to Measure Giving Large Sum to Gov. Johnson's Game Commission to Expend in Politics.

[BY DIRECT WIRE TO THE TIMES.]

SACRAMENTO, June 19.—[Exclusive Dispatch.] Assemblyman Polsley of Red Bluff and Stuckenbruck of San Joaquin, both of whom are avowed enemies of the Fish and Game Commission under its present administration, have announced they will start a referendum against the bill recently approved by the Governor, which provides that all persons over 18 years old must pay for a license to fish. The bill was introduced at the request of the Fish and Game Commission, which gets the proceeds, and was bitterly contested by a few members in both houses. But the machine jammed it through.

The measure was opposed on the ground that it would require the members of a whole family to take out licenses before they could whip the streams for fish. A husband's license under the bill's provision is not sufficient to cover his wife's hankering to angle, if she joins him on a fishing trip. Neither can a minor over 18 fish on his big brother's or father's license.

It is expected that the law will be productive of $50,000 in additional revenue for the Fish and Game Commission to spend.

ENJOY FRONTIER DAY.

Celebration at Stockton Draws Big Crowd to Witness Stunts of the Cowboys.

[BY A. P. NIGHT WIRE TO THE TIMES.]

STOCKTON (Cal.) June 19.—The frontier days celebration, which is to end Sunday with excursions from the bay cities to witness the Panama-Pacific day programme, was ushered in this afternoon with a monster parade in which horsemen and horsewomen participated, including rope-throwers, bull riders, cowboys and cowgirls, crack rifle and pistol shots and a company of wild horse trainers.

The exercises at the track consisted of relay races in which cowboys leaped from the backs of galloping horses only to mount another in a bound and gallop off as in the days of the pony express. Cowgirls mounted on spirited ponies displayed rare horsemanship in mile and half-mile dashes. Novelty events in which cowboys raced around the track, stopping at every quarter to comply with fixed stipulations such as removing coats, raising umbrellas and cinching saddle before remounting were features of the afternoon entertainment.

Bulldogging, that is, throwing steers by grappling with them by the horns, proved a most thrilling exhibition, and several times the daring participants seemed on the verge of being gored by the infuriated bulls. Riding bucking bulls added to the fun of the afternoon's programme, and a series of similar exhibitions are scheduled for the rest of the week.

Several thousand visitors from the mountain counties were in attendance at the opening events today and assurances are given that the celebration will prove the most attractive in the history of the city.

WOMEN HELD AS ROBBERS.

Imperial Valley Real Estate Dealer Charges He Was Beaten and Lost Large Sum.

[BY A. P. DAY WIRE TO THE TIMES.]

SAN FRANCISCO, June 19.—Three women and a man are locked up in the City Prison charged with robbery, as the result of a story told the police last night by Frederick Miller, a wealthy real estate dealer of Brawley, Imperial Valley.

Miller presented a badly-cut face to corroborate his story of having been beaten and robbed of $1250. He claims that he had started out "to do the barbary coast" with a party, and that at a dark corner one of the women pretented to faint in his arms, when suddenly men sprang from the shadows and assaulted him.

Today's Beauty Recipes

By Mme. D'Mille.

"Protect your complexion against the summer sun, but do it sensibly. Powder tends to enlarge the pores and causes blackheads; some face creams grow hair. The best complexion beautifier I know is made by dissolving an original package of mayatone in a half-pint of witch hazel. Gently massage face, neck and arms with this and it will hold all day. Mayatone corrects facial blemishes, pimples and blotches, and makes the skin fresh, smooth and lovely.

"I am going to give Mother's Shampoo a plain, straightforward advertisement, simply because this shampoo is the best I know. It actually removes the dandruff parasite which causes faded, brittle and falling hair. It leaves the scalp refreshed, clean and healthy and makes the hair fluffy, glossy and full of life and color.

"The electric needle will remove superfluous hair, but it is expensive, painful and requires a great deal of time. To remove superfluous hair cover the skin for a minute or two with paste made by dissolving delatone in a little water. When the paste is removed the hairs will be gone."

"Hi" Handed.

WHARF MASTER FOR MUD PUDDLE

And a Harbor Commissioner for a Century Plant.

Johnson Signs the Act "Sans Peur et Sans Reproche."

How an Amateur Senator Got What He Wanted.

[BY DIRECT WIRE TO THE TIMES.]

SACRAMENTO, June 19.—[Exclusive Dispatch.] Senator Herbert C. Jones, the first, and at present the only California legislator who holds a seat in either house through virtue of the recall, may have been new in the game of State politics when he succeeded Marshall Black in the State Senate, but every other one of the remaining 119 lawmakers will have to doff his lid to the Santa Clara solon.

Senator Jones, with the aid of his San Jose colleague in the lower house, secured the passage and approval by the Governor of his bill creating a harbor commission for the port of San Jose. An appropriation of $2500 went with the act, and there is provision also for an attorney at $1000 a year, a secretary at $1200 and a chief wharfinger at $1000, and assistant wharfinger and employees as deemed necessary at salaries not to exceed $900.

San Jose's harbor consists of a small creek, known as Alviso Slough, which empties into the lower San Francisco Bay. San Jose is about twelve miles inland from the slough.

THE MUD PUDDLE.

As the train from Oakland approaches San Jose it comes to a mud puddle near the end of the southern arm of San Francisco Bay. This first mud puddle is not the "Port of San Jose," but the second mud puddle is. Care should be taken not to get the two puddles mentally mixed, for, if the present trend of Bull Moose legislation continues, the time may come when the puddle nearest to Oakland will be the "port" of Fresno or Bakersfield.

A flat-bottomed rowboat can be navigated on the waters of the "Port of San Jose" at all times except when the morning dews are unusually light, and it is understood that Bull Moose experts have estimated that for an expenditure trivial in comparison with the immediate benefit to be attained the waters can be made navigable for such boats at all times. Moreover, the dews ordinarily are heavy in the Santa Clara Valley.

The commission must be appointed within thirty days after the act becomes operative, or on September 10. It will remain in existence until the act responsible for its conception is repealed.

TO BOSS THE KIDS' SHIPS.

Under the provisions of the measure the commission is permitted to direct the movements of ships, allot wharfing privileges, supervise docking and improve the "harbor."

The measure was introduced with a supplementary measure, which carried an appropriation of $100,000 to dredge out the creek from the lower bay to San Jose. This appropriation was to be contingent on the government appropriating a similar amount. But it did not become a law.

Just what the attorney, the secretary, the chief wharfinger and the assistant wharfingers and assistants who are provided in the bill and whose salaries will continue, regardless of whether rowboats get stranded on the way from San Francisco Bay to San Jose "harbor," can find to do to earn their pay, will cause Senator Jones and others to remark: "I should worry."

UNIONISTS IN FATAL ROW.

Start Trouble in Springfield Carpenters Strike; One Is Killed, Another Injured.

[BY DIRECT WIRE TO THE TIMES.]

SPRINGFIELD (Ill.) June 19.—[Exclusive Dispatch.] In a battle between union and non union carpenters tonight, Robert Wilson was stabbed to death and F. B. Crane of St. Louis sustained two knife wounds which are not believed to be serious. Crane is held by the police pending an investigation. The stabbing is the first serious battle growing out of the pending trades union strike, which has been on for two weeks.

Wilson, Crane, John Nelson of St. Louis and Olive Frank of Springfield were attacked by union carpenters in Adams street between Sixth and Seventh streets and in the knife battle Wilson was stabbed in the heart and died while en route to a hospital in the patrol wagon. Crane was arrested and taken to the police station, where he received medical attention. Nelson and Crane are held prisoners.

They declare Wilson, union carpenter, attempted to induce them to desert the positions they are holding, and when they refused, the fight started. Nelson and Crane came to Springfield a few days ago to take places vacated by union workers.

RECALLS BOURNE DIVORCE.

Wife of Brother-in-Law of ex-Senator Bourne of Oregon, Married in Los Angeles Is Freed.

[BY DIRECT WIRE TO THE TIMES.]

PORTLAND (Or.) June 19.—[Exclusive Dispatch.] Lydia Wyatt was granted a divorce from John R. Wyatt, brother-in-law of ex-Senator Jonathan Bourne by Circuit Judge McGinn today on the grounds of cruelty and desertion.

Wyatt is a brother of Mrs. Bourne, Jr., and was at one time a deputy United States District Attorney. The Wyatts were married in Los Angeles October 11, 1907. Property rights were settled out of court and the decree was uncontested. Charges of infidelity and drunkenness were dropped.

Mrs. Wyatt received her maiden name, Lydia Faber, and was given title to all property she held before her marriage, and title to forty acres of land on the base line road. Both parties are wealthy in their own names.

EX-POLICEMAN IN STRIPES.

Former Lieutenant of San Francisco Goes Back to Testify With Shaven Head.

[BY A. P. NIGHT WIRE TO THE TIMES.]

SACRAMENTO, June 19.—Frank Esola, former police lieutenant of San Francisco, under sentence of five years for grand larceny in connection with the bunco cases, became a full-fledged convict at Folsom this morning, just long enough to be released in the custody of Deputy Sheriff Clauffen to be taken to San Francisco to testify at the trials of the other accused policemen.

Before leaving Esola was shaven and shorn, and given a suit of striped clothing, according to prison rules. He was given No. 8761. While outside the prison Esola will be permitted to wear a plain suit, but will be forced to submit to the humiliation of appearing in a public courtroom with his hair cut in prison style.

Clauffen left for the bay with his prisoner at 1:15 o'clock this afternoon.

SELLS HIS TABLE TOPS.

Proprietor of Palo Alto Hotel Disposes of Carved Names of Stanford Students of Fifteen Years.

[BY A. P. NIGHT WIRE TO THE TIMES.]

PALO ALTO (Cal.) June 19.—Every year for fifteen years Charles Meyer put a new top on a certain table in his cafe here and the students of Stanford University who gathered at his place used to carve their initials in the wood. Meyer sold the fifteen table tops yesterday for $2000 to Joseph Larkin, proprietor of a local hotel.

IF TIRED, RESTLESS, NERVOUS

Take Horsford's Acid Phosphate

Recommended to strengthen and quiet nerves and induce refreshing sleep.—[Advertisement.

NURSERYMEN ALARMED.

Convention in Portland, Or., Scores Horticulture Board for Alleged Errors of Administration.

[BY A. P. NIGHT WIRE TO THE TIMES.]

PORTLAND (Or.) June 19.—Another Federal department—the Board of Horticulture, came in for a lampooning today by the speakers at the American Nurserymens' convention, which is in session in Portland. No fault was found by the speakers with the personnel of the board, but the board as the instrument of administering provisions of a drastic law, drew their fire.

J. McHutchison opened the subject with an address on "The Workings and Results of the Federal Horticultural Law."

He declared the law stringent to a degree; almost ruinous to the nursery business. He covered particularly the quarantine provisions on imported goods, which he declared "practically fenced this country from the rest of the world."

McHutchison asserted that in a number of cases insects that were not known to be harmful to fruit trees were included in the quarantine regulations. He objected also to the feature of the bill which provided for equally strict inspection of foreign inspected goods as for uninspected. McHutchison heartily indorsed government inspection, but said it should be administered so as to benefit the industry and not to destroy it.

All the other speakers, who included George C. Roeding of Fresno, M. L. Dean, State Horticulturist of Montana, and W. H. Stark of Neosho, Mo., agreed to the necessity of inspection laws, but declaimed against over-drastic legislation.

SISTERS GIRDLE GLOBE.

Californian Travels to Milwaukee to Meet Relative From Prussia Separated for Years.

[BY DIRECT WIRE TO THE TIMES.]

MILWAUKEE, June 19.—[Exclusive Dispatch.] Mrs. Mary Schlickeser journeyed from her ranch in Lemore, Cal., and her sister, Mrs. Christina Prott, came from the Island Sylt, North Sea, Prussia, to meet her for the first time in forty-four years. The occasion of the reunion was the marriage of a nephew, Erwin, son of Patrolman Siewert Christiansen, brother of the two long separated sisters. A second reunion no less notable than the first occurred when Otto Christiansen, Siewert's brother, who also had not seen the sisters in over forty years, arrived from Watertown.

Any Other Tailor's $30 SUIT or Overcoat Duplicate For $14

Giving the Benefit of My THIRD FLOOR LOW RENT has gained me the patronage of thousands of men who saved the additional charge from The High Street Rent Tailors.

IF THE CUSTOMER DON'T PAY THE HIGH STREET RENT, WHO DOES?

Come and examine my large assortment of Choice Woolens, and inspect the Fine Workmanship of my garments, then

Judge for Yourself

I originated the Concave Shoulder, Close Fitting Collars and Never Break Front

Stewart THE SQUARE TAILOR

Third Floor, Exchange Building 321 W. 3rd Street, Take Elevator

Note: Foreign Yarns at Relatively Low Prices

OPEN EVENINGS

While Waiting until the time comes when you can buy a Chickering ("The Piano of Your Dreams") let us send a Fairbanks for your enjoyment now—

This unique Piano-selling plan of ours is creating wide interest among music-lovers who intend eventually to own Chickering Pianos.

Our proposition is simply this. We will send you a beautiful Fairbanks Piano, recognized as America's greatest value in a moderate priced instrument, and with it we will give you a written guarantee to take it back any time within two years, and all the money you pay on it in the meantime will be applied on the purchase of a new Chickering.

There is absolutely no reason why your home should be without music until such time as you are prepared to buy a Chickering. The Fairbanks will give you splendid music, will be a fine Piano for your children to learn on, and we know will give you the best kind of musical satisfaction.

Better drop into the store today and let us give you prices, terms, etc.

Southern California Music Company 332-4 BROADWAY LOS ANGELES

STORES AT RIVERSIDE - POMONA - SAN DIEGO - SAN BERNARDINO

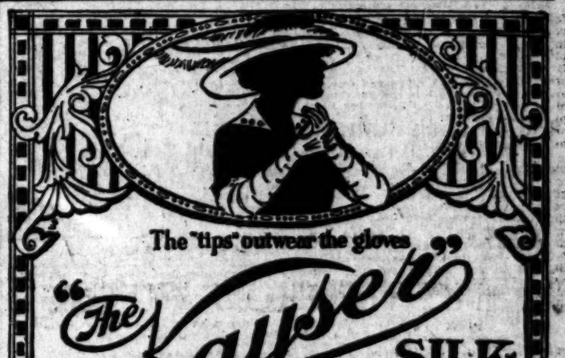

The "tips" outwear the gloves

"The Kayser" SILK Glove

is the World's standard silk glove—all other silk gloves are measured by the "KAYSER" standard.

The development of the "KAYSER" Silk Glove represents the attainment of an ideal, the achievement of which has not been hampered by restrictions of cost or time, nor influenced by a passing demand for features most aptly characterized as "talking points."

We could not afford to buy expensive advertising space "year after year," to tell the women of America that "KAYSER" Gloves are the best—in style, fit and finish—if it were not true.

"KAYSER" gloves "cost no more" than the ordinary kind—and are worth double in quality, fit and value.

Don't accept the "just as good" kind, there's a way to tell the genuine—"Look in the Hem"—if you find the name "KAYSER"—you have the kind that "don't wear out" at the finger ends.

A guarantee ticket in every pair.

Short Silk Gloves, 50c, 75c, $1, $1.25, $1.50
Long Silk Gloves, 75c, $1, $1.25, $1.50, $2

Julius Kayser & Co., Makers
New York

A-4

The Cadillac

FOUR PASSENGER PHAETON

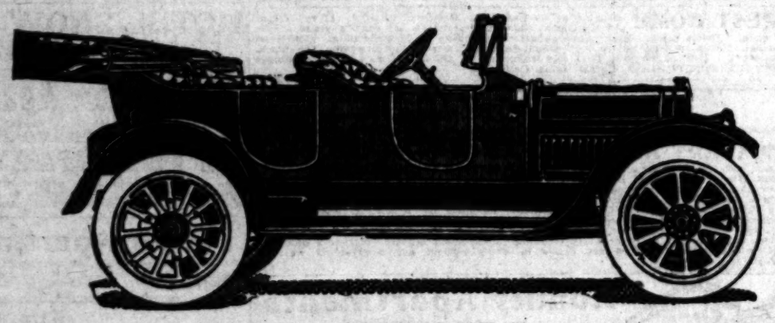

The Happy Medium Between a Touring Car and a Roadster

We are in position to make IMMEDIATE DELIVERIES

California Doxtater Distributor

Twelfth and Main Streets

San Francisco Oakland Fresno Sacramento Pasadena

DAILY YELLOWSTONE PARK EXCURSIONS

Fares Reduced For Eastern Trips

June 21, 22, 23, 25, 26, 27, 28.
And many dates in July, August and September to Eastern Cities.
Round Trip to Chicago $72.50;
New York, $108.50;
Denver, $55.00, and many others.
Ask Ticket Agents.

Los Angeles Offices:
601 So. Spring St., and
First St. Station.

SALT LAKE ROUTE

The Times Free Information Bureau — 619 South Spring Street

ADVERTISING COPY AND SUBSCRIPTIONS RECEIVED.

THE TIMES' FREE INFORMATION AND RESORT BUREAU is for the accommodation and benefit of persons seeking interesting routes of travel, desirable hotels and rest, recreation and recuperation at the seashore or in the mountains.

Particulars are furnished by competent attendants and by correspondence to the general public regarding rates and attractions of railroad and steamship lines, hotels and pleasure and health resorts. Photographs, descriptive circulars and transportation literature of any kind on hand for inspection and distribution. Times readers can obtain here in a few minutes without the delay incident to writing for it, all the information necessary for a safe and enjoyable journey or vacation. This service is absolutely free. Literature also may be obtained at the New Times Building, Broadway at First street.

PERSONS CONTEMPLATING VISITING LOS ANGELES ARE PRIVILEGED TO HAVE THEIR MAIL ADDRESSED TO THE BUREAU.

Resorts.

New Arlington Hotel
Santa Barbara
Absolutely Fireproof—Tourists' Headquarters—All Outside Rooms—Private Lavatories With All Rooms—Perpetual May Climate.
E. P. DUNN, Lessee

MT. WILSON
Hotel, European plan, $1.00 and up. Meals a la carte.
STRAIN'S CAMP
Housekeeping tents, grocery store, tennis. Dancing every week night. Auto stage leaves Pasadena office 9:30 every morning. Trail animals from Sierra Madre Stables. For information and literature see Times Information, Peck-Judah, Pacific Electric, Security Savings Bank, or call Pasadena Office, 173 E. Colorado st. Tel. Colo. 258.

SAN GABRIEL CANYON RESORTS Stages Leave Arcade Daily—9:30 a.m.

CAMP RINCON — Trout fishing and general sports, boarding or camping. Phone, tennis, etc. Address M. D. BROOK, Mgr. Azusa, Cal. Monday and Tuesday at 621 Central Bldg.

FOLLOWS CAMP — OLDEST CAMP IN THE CANYON. Special Rigs or Saddle Horses at any time. Address R. M. FOLLOWS, Azusa, Cal. Either Phone "61."

CAMP BONITA — At the junction of the main San Gabriel River and Cattle Canyon Creek. Boarding and housekeeping tents. City office, 740 South Hill Street.

COLD BROOK CAMP — Headwaters of the San Gabriel. Elevation 3540 ft. Good hunting, fishing, hunting. Two streams. W. G. Custer, Azusa, Cal., or 311 H. W. Hellman Bldg., Los Angeles.

Information, folders, rates—"TIMES" INFORMATION BUREAU or PECK-JUDAH CO., 623 South Spring Street.

Hotel Virginia — LONG BEACH, CAL.
Offers greater variety of sports and amusements than any other resort in the West. Golf, tennis, surf bathing, fishing, motoring, boating, dancing, concerts, horseback riding and driving are a few of the delightful diversions. Conducted on the American plan. Famous for its cuisine and service. Write for Summer Rates to Carl S. Stanley, Mgr.

RADIUM SULPHUR SPRINGS Melrose Ave. and Gower St., Los Angeles
Take Baths in Liquid Sunshine
NATURAL MINERAL WATER. IT SPARKLES AND FOAMS LIKE CHAMPAGNE. Drink the most radio-active natural curative mineral water. It purifies blood, keeps you young, revitalizes, rejuvenates your whole body. HOT BATHS cure Colds, Grippe, Pneumonia, Rheumatism, Kidney, Bladder, Liver, Stomach, Nervous Diseases, Skin Diseases, Diabetes, Blood Poison, Locomotor Ataxia, Paralysis, Bright's, Nervous and Female Troubles. Makes dirty valves of stage take full rate. Physician in charge. Send for Booklet. Water delivered. Melrose Avenue cars to Western Ave. and 9th St. direct to springs. Telephone 53401.

OVERLOOKING THE OCEAN
THE BEAUTIFUL
KING GEORGE HOTEL
OCEAN PARK — ROSE AVE. AND OCEAN FRONT
Roof Garden Cafe. Palm Room. Grill. Service a la Carte.
"The Most Delightful Hotel in the World."—Sarah Bernhardt.

HOTELS
THE MARYLAND — **THE HUNTINGTON**
Open all the year. — Opens December, 1913.
PASADENA, CALIFORNIA
Boarding in connection. D. M. Linnard, Manager.

THE PORTER HOTEL San Fernando, Cal.
Fine is the New Hotel of San Fernando. Chicken or Turkey Dinner every Sunday. An ideal place to spend your week-ends. Phone San Fernando 24.
JNO. G. HOLBROW, Prop.

Seven Oaks
Now open. Trout fishing extra good this year. Come up for a few days' sport. Address Manager Seven Oaks, or see Peck-Judah Co., 623 S. Spring St.

Glenn Ranch Mountain Resort. Most picturesque scenery, desirable elevation, splendid automobile road, and excellent accommodations. Spend your vacation here. Daily automobile stage from San Bernardino and Santa Fe train leaving Los Angeles at 2 p.m. Literature and reservations Times Information Bureau, 619 So. Spring St. Address DOUGLAS CHAMPION, Keenbrook, Cal. Proprietor. Phone San Bernardino 2F14.

San Ysidro Cottages Near Santa Barbara on the foothills, commanding superb view of valley and sea. Bathing, bathing, mountain climbing, tennis, fishing, etc. Excellent cottages with board, moderate rates. Address HARLEIGH JOHNSTON, Prop., Santa Barbara, Cal.

TALLAC, LAKE TAHOE Most scenic resort on Tahoe; 14 small lakes near by; fine livery; automobile road now open via Placerville; State Road; much the shortest and best route; auto stage now running between Tallac and Placerville; June fishing always best. LAWRENCE & COMSTOCK, Tallac, Cal.

Rustic Camp 1000 ft. Elevation, heart of the Coast Range Mountains, 4¼ miles north of Piru, S.P.R.R. Beautiful scenery. Pure mountain water, sulphur and iron springs. Large sulphur plunge, hot shower and tub baths. Swing and tennis pastimes. Large spreading oaks afford shade. Home cooking. Rates $10 and $12 week. Special R. R. rates. Reservation and information at Times, Peck-Judah, S. P., Security Trust and Savings Bank Bureaus, or F. R. REICHENBACH, Prop., Piru, California.

STURTEVANT'S CAMP Now open. Beautifully located seven miles from Sierra Madre. Safe and easy trail. New dining room open June 15. Furnished tents for housekeeping. Delicious food and general store. Inquire Times Information Bureau, Peck-Judah or address or phone J. M. Sweet, Sierra Madre, Cal.

Hotel Hollywood Open all the Year. An ideal hotel home midway between the business center and the sea. American plan. Rates $3 up.
Tiger Table d'Hote Luncheon $1.00. Dinner $1.25. HOME 57021, SUNSET HOLLY 94.
GEORGE E. KNOX, Manager.

NEW HOTEL BROADWAY
326 N. BROADWAY, OPPOSITE COURTHOUSE. "COOLEST HOUSE IN CITY." 250 Rooms. Very desirable location, one block from new postoffice and car service in all directions; ably conducted; delightfully cool and pleasant during hot weather; elegant furnishings, handsome lobby, free telephone in rooms, elevators, hot water, private baths, tile floors; in fact, every modern convenience and a very desirable house. Rates 75c per day; $3 to $6 per week; with private bath, $4 to $15; also have desirable housekeeping apartments in annex. NOTE—Completely renovated and refitted and is in the best height and clean condition for summer trade, and our prices, you will notice, are just as moderate and popular as ever. HOME PHONE 10488, SUNSET BDWY 6150.

THE BRYSON APARTMENTS
Wilshire Boulevard and Rampart Street. In heart of the beautiful Westlake District.
Not excelled by any apartment in the world. Ten-story (R.I.C.) solid steel building. Fireproof.
One, two, three and four-room apartments, all sunny. Hardwood finish throughout. All apartments contain extra large living, dining and dressing rooms, closets and private halls; tile bathroom with shower in each; also tile floors in all kitchens. Perfect ventilating, steam heating and filtered water system. Amusement room and roof gardens. All elegantly furnished, perfect in every detail, and conducted for people of refinement desiring a homelike atmosphere with beautiful surroundings. No extra charge for telephone, gas, electricity or daily cleaning of the apartments.

THE BAKER, Apartment Hotel Corner of Tenth and Francisco Sts., half a block west of Figueroa. Many walking distance, convenient to all cars. Contains fifty-four two and three-room apartments, all rooms, including baths and kitchens, outside and sunny. Apartments handsomely and tastefully furnished in mahogany. Beautiful court, electric fountain, elegantly furnished lobby, ball room, billiard room, ladies' reception room and parlor. One of the most beautiful and homelike apartment houses on the Pacific Coast. Service unexcelled. Both phones, all night service.
GET OUR SUMMER RATE. C. W. BAKER, Owner and Proprietor.

Lyon Springs Matilija Canyon, elevation 1220 feet. Sulphur springs, fine fishing and hunting, tennis court, croquet, dancing. Rooms and board, including baths, $2.00 per day. Furnished housekeeping tents, $2.50 per week up. Stage meets S. P. train at Northeast. Literature at Times Information Bureau. Address Manager, Lyon Springs, Ventura Co., Cal. Long distance phone.

SAN LUIS HOT SPRINGS New ownership and management. 10 minutes' walk to ocean beach. Salt water fishing and bathing. Abalone and mountains beach. Trout fishing and boating on property. $13 to $15 per week. Round trip from Los Angeles $5.95. From S. F. $16.75. Auto meets trains. For information apply Times Information Bureau or Peck-Judah Co., 623 S. Spring St. C. A. Griggs, Owner, San Luis Obispo, Cal.

OAKGLEN LODGE 5000 feet elevation. High above the fog. Horseback riding, tramping, picnics, tennis, dancing. Lodge Auto upon request meets 11 a.m. train at Redlands. Round trip $8. Room and board, July and August, $10 and $11. Other months $8. Address MISS A. M. BOSSERD, Redlands. Phone Redlands Suburban 30191, or Peck-Judah Co.

Resorts.

REDONDO —BEACH—
Opening of Summer Season
Saturday & Sunday
JUNE 21st & 22nd
Band Concerts, High and Fancy Diving, Fast and Fancy Swimming, Surf Board Riding, Life Saving Drill, Etc.
Mme. Lillian Durham
Operatic Soprano
Edmond Gambold
"The Juggling Kook"
Free Dancing
Saturday 2 to 5 p.m.
Now Open
New Lightning Racer
Fastest, Smoothest and Safest Ride on the Coast
Shooting the Rapids
The New and Sensational Water Ride
You'll Like Redondo Beach
Everything New but the Ocean
Ample Car Service
—VIA—
Pacific Electric Railway
SIXTH & MAIN HILL ST.

GRAND OPENING SATURDAY, JUNE 21st
Santa Catalina Island
Concerts every evening in the Greek Theater by the Famous Santa Catalina Island Marine Band.
Dancing in the large Pavilion every eve. except Sundays
Canvas City—Hotel Metropole—Island Villa
Rates Reasonable. Make Reservations Now.
Banning Co., 104 Pacific Electric Bldg. Phones Main 36; 10884.

Ye Alpine Tavern
Mt. Lowe—Hotel and Cottages. Remodeled and refurnished. Private Baths and modern conveniences. Rooms $1 up. Meals a la carte at reasonable prices. No consumptives. Reservations at Pacific Electric Information Bureau, 6th and Main. Home 60795, Main 8560.

Wheeler's Hot Mineral Springs
56 from Los Angeles via S. P. to Nordhoff, and 7¼-mile stage ride to Wheeler's Hot Springs and return. Altitude, 1540 feet. Shady mountain stream, fine fishing, good trails and saddle animals. Hot mineral water tub and plunge baths. Cottage rooms, tents and baths, $14 to $18 per week. Furnished tent cottages for housekeeping. Wheeler's Cold Springs Fishing Camp on the Sespe River run in connection. Particulars at Peck-Judah Co., 623 South Spring, the Times Bureau, or write or phone manager, Northeast P. O., Ventura Co.

ORCHARD CAMP Most accessible mountain resort in Southern California. 2½ miles from Sierra Madre on the Mt. Wilson trail. Elevation 1540 feet. Fine stream, interesting trips, dancing and other amusements. Tents furnished for housekeeping. Camp store. Take Pacific Electric to Sierra Madre. F. W. HUSTON, Prop., Sierra Madre. Phone 45, 2 bells. See Times Information Bureau or Peck-Judah Co.

FOREST HOME Fishing at its best now. Get your TROUT. 17 miles east of Redlands. Good auto road—4 per cent. average grade. Hotel open. Finest table. Best accommodations, boarding or housekeeping. Courteous treatment. Rates reasonable. A real mountain camp, a mile high, among the pines. Tennis court. Full particulars at Times Information Bureaus, or address Manager FOREST HOME OUTING CO., Forest Home, California.

Los Angeles Hotels.

RAMPART APARTMENTS, G. E. Morrill, Mgr.
West 6th and Rampart Sts., between Westlake and Sunset Parks in the beautiful Westlake and Wilshire Boulevard District.
The Rampart is a new, modern, fire-proof building of concrete, finished in hardwood. Built-in buffets, mantels and tile bathrooms, with showers. Extra large closets, closed. Perfect ventilating and steam heating systems. Spacious living, dining, bedrooms and kitchens, perfectly equipped. Large balconies, sun parlors, hall and billiard rooms, roof garden, etc. Elegantly furnished, surrounding by homelike atmosphere. Two extra large rooms for telephone, gas, electricity or daily cleaning. Unexcelled service. Servants' quarters. The magnificence of the Rampart excels in every respect any apartments west of New York.

Huntley Apartments
1207 WEST THIRD STREET.
Ten minutes' walk from Third and Broadway or take Crown Hill car line. New concrete building. Two, three, four and five-room housekeeping apartments. Free garage, two cement tennis courts. MAIN 8241; HOME 10188.

THE FORMOSA
APARTMENTS AND COTTAGES
HOLLYWOOD BOULEVARD, AT LA BREA. Three Blocks West of Hollywood Hotel. Brand new, elegantly furnished, beautifully situated, overlooking both the city and the sea. Coolest apartments in the city. Balconies and spacious sleeping porches. Everything modern and up-to-date. Free garage. Special summer rates in effect. Phones: Hollywood 2020, Home 579194.

Golden Apartments Highest Class Apartment Hotel. More Comfort, Less Expense than Hotel Life. Large, Sunny Rooms. Immense Lot bise and Public Parlors. Elevator, Garage, Magnificent Grounds. 1195 West Seventh Street. Broadway 3004; 60646. LOWEST RATES.

HOTEL WOODWARD
ONLY DOWNTOWN AMERICAN PLAN HOTEL.
Special Summer Rates, $10.00 per week. 431 WEST EIGHTH STREET.

Washington.

HITS CALIFORNIA WINE PRODUCERS

Pomerene Would Stop Use of Brandy as Fortifier.

Would Add Seven Millions Year to Federal Revenue.

Declares Present Laws Make Unjust Discrimination.

[BY FEDERAL (WIRELESS) LINE TO THE TIMES.]

WASHINGTON BUREAU OF THE TIMES, June 19.—[Special Dispatch.] Senator Atlee Pomerene of Ohio has submitted to the Finance Committee a provision, which has been accepted by the Democratic members of the Senate Finance Committee, taking from the California wine makers the privilege of using brandy for fortifying their wines. He says that this will save the government nearly $7,000,000 a year in added internal revenue receipts and place the wine makers of Ohio and other sections of the country on a more equitable basis with the wine men of California. Senator Pomerene's letter to Senator Simmons, chairman of the Finance Committee, explains his position more in detail. He says:

"The present laws are unjust for two reasons:

"First—They discriminate in favor of the wine producer who distills his own spirits and in favor of wine producers who have their wineries at their vineyards, and against all other producers.

"Second—It is unjust because all other makers or users of wines, spirits, grape brandy or alcohol are obliged to pay a revenue tax thereon at the rate of $1.10 per gallon.

"The California wine producers are given a great advantage over other sections of the country by reason of the climate and soil of that State. In addition to that they have had for many years the advantage of this favored special legislation in their behalf.

"I am also reliably informed that California port wine can be bought in California at 10 and 11 cents a gallon. This is 20 per cent. 'alcoholic wine,' which means 40 per cent. of proof spirits contained in one gallon. The proof spirits of this wine are worth 50 cents a gallon and yet the wine is sold for 10 and 11 cents a gallon.

"Much of this wine is used by the makers of patent medicines and consequently they get the alcohol therein contained free of all tax save at the rate of 2 cents per gallon, while other users have to pay to the government a tax at the rate of $1.10 per gallon.

"I know of no sound reason why there should be this discrimination in favor of certain wine producers against the others or in favor of any of them as against other manufacturers and users of wine spirits.

"By the repeal of these sections there can be added to the revenue of the government approximately $7,000,000 per year."

Plutocratic.

SPECIAL BOX FOR MARSHALL.

PASSES UP BLEACHERITES WHEN JOHNSON PITCHES.

Mrs. Wilson Denies Report She Is Ill from Spending Too Much Time Working for Alley and Tenement Improvements in Slums of Washington.

[BY FEDERAL (WIRELESS) LINE TO THE TIMES.]

WASHINGTON BUREAU OF THE TIMES, June 19.—[Special Dispatch.] A report that Mrs. Wilson was suffering a nervous breakdown from the numerous duties devolving upon her in connection with the White House and the strenuous work she has done in connection with the committee having in hand alleys and tenements, was denied emphatically this afternoon.

Mrs. Wilson is quite well. As a proof of it, she received a number of guests by special appointment at the White House this afternoon, being assisted by Miss Jessie Wilson, Miss Eleanor Wilson and Miss Helen Woodrow Bones.

Miss Agnes Winter of Philadelphia arrived at the White House today to visit the Misses Wilson, and Miss Marjorie Brown of Atlanta is also a guest.

The Secretary of State entertained at luncheon today Samuel Untermeyer of New York, Baron J. Soyeda and Tado Kazmuga of Tokio, Japanese; George Shima and H. Abiko of California.

DANIELS TO ADDRESS Y.M.C.A.

The Secretary of the Navy has accepted an invitation to address the fifth annual celebration of the Terminal Railroad Department, Y.M.C.A., on Wednesday evening at 7 o'clock in the gymnasium at the Union Station. Senator Ashurst of Arizona will also deliver an address.

The Secretary of Agriculture returned this morning from a trip to Martha's Vineyard, where he accompanied his family early in the week, and more directly from Yale University, where yesterday the degree of doctor of laws was conferred upon him.

The Secretary of Labor and Miss Agnes Hart Wilson will be joined here near the end of June by Mrs. Wilson, who will come from their farm in Pennsylvania. The Secretary and Miss Wilson will take possession of a residence in Sixteenth street, which they recently leased, about this week and Miss Wilson will spend a week or two. After that she will return to Pennsylvania to remain until just before the schools open, when she will come to Washington with the younger members of the family and place them in school. She will spend next season at the capital.

The Vice-President and Mrs. Marshall were occupants of a box at the American League ball park this afternoon. They are planning several short absences from Washington in the near future.

Miss Jessie Wilson, Miss Eleanor Wilson, Miss Agnes Winter of Philadelphia and Miss Marjorie Brown of Atlanta were the guests of Miss Lucy Hoke Smith, daughter of Senator Hoke Smith of Georgia and Mrs. Smith, at dinner tonight. After the dinner Miss Smith took her friends to the New National to hear the opera company, where they filled two boxes. Mrs. Hoke Smith and her daughter will go to their cottage at Magnolia on July 1 to spend the rest of the summer.

CITRUS BELOW NORMAL.

Department of Agriculture Reports Falling Off in All Crops in California.

[BY A. P. DAY WIRE TO THE TIMES.]

WASHINGTON, June 19.—Oranges and lemons in California were far below normal condition on June 1, according to the United States Department of Agriculture's report just announced. The estimated condition on June 1, with comparison, of crops grown in California, on the basis of 100 representing a normal, was as follows:

Crop—	1913.	1912.	1911.
Apricots	68	85	87
Almonds	55	85	67
Prunes	73	88	69
Olives	87	92	93
Walnuts	77	88	81
Oranges	70	90	97
Lemons	60	88	95
	1913.	10-yr. aver.	7-yr. aver.
Apples	66	83	..
Peaches	65	78	..
Pears	71	81	..
Blackberries	90	..	95
Raspberries	90	..	94
Watermelons	82	..	89
Cantaloupes	84	..	89
Sugar beets	84	..	92
Cabbage	88	..	91
Onions	87	..	93
Alfalfa	87	..	94

GRANTS GOMPERS APPEAL.

Supreme Court Will Again Pass on Contempt Case of Union-Labor Agitator.

[BY A. P. NIGHT WIRE TO THE TIMES.]

WASHINGTON, June 19.—Chief Justice White today granted an appeal to the Supreme Court for Samuel Gompers, John Mitchell and Frank Morrison, labor leaders, convicted of contempt of court in the noted Bucks Stove and Range Company case. The appeal will be heard after October.

SIMPLIFIES MEAT INSPECTION.

San Francisco Experts Are Given Instructions to Lift Lid on Australian Shipments.

[BY A. P. NIGHT WIRE TO THE TIMES.]

WASHINGTON, June 19.—Notice to the Department of Agriculture today that San Francisco meat inspection officials had interpreted orders from Washington to mean that every piece of meat in cargoes from Australia had to be examined separately resulted in immediate action to clear up a misunderstanding. The inspectors were notified specifically that they were required to make "sample inspections" only, selecting pieces at random for examination.

Los Angeles Hotels.

HOTEL BERG APARTMENTS on 8th near Figueroa St., 918 W. 8th St. Walking distance. New and elegantly furnished two and three-room apartments, with single rooms. First-class in every detail. Reasonable rates. Every comfort. F6132.

HOTEL SNOW Sixth and Flower — FIREPROOF — SPECIAL SUMMER RATES. PLEASANT OUTSIDE ROOMS, Bath Privilege, $16 per month up. Rooms Private Baths, $25 to $35.

West Side Apartments The City's Model Apartment Building. Brand new; close-in; walking distance. A few single and two elegant double apartments left. Special summer rates. 1054 Ingraham St., Los Angeles, Cal. L. M. BARKER, Prop. Phone Main 8202; Home 514809.

THE KENDIS APARTMENTS 1710 West Sixth Street
Take 1st and 6th Sts. Loop Car.
Two and three room apts., with or without hotel service. Beautifully furnished, everything complete. Special attention to the social side. Bachelor Apartments to be had. Summer rates. All night service. Also garage accommodations.

Fowler Apartments---Unfurnished
the only strictly high class apartment house in the city where apartments may be had unfurnished. 2, 3, 4 and 5-room apartments. Each apartment a home.
WASHINGTON ST. AND UNION AVE. PHONE WEST 48—28260.

City Restaurants.

DISCOVERED—THE CAFE CENTER OF THE CITY
—It Is—
Casa Verdugo Segunda
Hundreds Dine There Daily. Why Not You and I?
736 SOUTH SPRING STREET

Cafe Bristol You can enjoyably spend ten minutes or two hours, dining at leisure and listening to our clever entertainers. 4th and Spring
ENTIRE BASEMENT H. W. HELLMAN BLDG.

For Dinner Try Jahnke's
Attractive, well lit rooms, cheerful surroundings and music—aid digestion.
Corner First and Spring

Christopher's
Luncheons Please The Most Fastidious
321 SOUTH BROADWAY.
541 SO. SPRING. 321 SO. SPRING.

Sixty-third Congress.

MAKES WILSON FINAL ARBITER.

Tariff Amendment Enables Him to Suspend Any Rate.

Also Authorized to Negotiate Reciprocity Treaties.

Retaliatory Duties Provided to Keep Europe in Line.

[BY A. P. NIGHT WIRE TO THE TIMES.]

WASHINGTON, June 19.—An amendment to the Underwood tariff bill adopted today by the majority members of the Senate Finance Committee, would give the President authority to suspend certain rates in the proposed law and to proclaim special rates against nations which discriminate against products of the United States.

The amendment is appended to the clause giving the President authority to negotiate reciprocity agreements with other nations and in certain respects resembles the maximum and minimum clause of the Payne-Aldrich tariff law eliminated in the House bill.

In substance, the amendment would provide that when any nation discriminates against the product of the United States or imposes restrictions upon United States exports, or, in the opinion of the President, does not reciprocate in trade relations, the President by proclamation may suspend certain rates and put in effect other rates.

LEX TALIONIS.

Only specified articles, it is understood, are to be included under the terms of this amendment and the retaliatory rates are specified also. Among the articles included in the list upon which the President may suspend rates are fish, wheat, wheat flour, coffee, tea, earthenware, wines and malt liquors, silk dress goods, leather gloves, jewelry, sugars and molasses. The duties proposed vary as to the different articles.

Fresh, it is reported, will be dutiable at 1 cent a pound, wheat at 15 cents a bushel, flour at 45 cents a barrel, coffee and tea a few cents a pound.

On other items the penalty would be a doubled rate, while on sugar, which probably never would be affected, the rate would be only a fraction of a cent per pound. The amendment, of course, is subject to ratification of the Democratic editorial caucus, which will begin work on the bill tomorrow.

SOP TO GERMANY.

Besides adding this amendment, the majority members stripped the administrative provisions of the Underwood bill of many of its new features, including the inquisitorial one which gave American agents the right to examine foreigners' books in cases of disputed import valuations. They also struck out the provision requiring registration bureaus for consuls, commissioners and agents in American consulates, the provision to give the Secretary of the Treasury the right to determine the existence or nonexistence of a foreign market for the dumping clause, which provided for excess duties on imports sold in this country and the 5 per cent. discount on imports in American vessels.

Having thus denuded the administrative section of its supposed terrors, the committee inserted an amendment providing for the appointment of a commission to be composed of members of the Senate Finance Committee, the House Ways and Means Committee to make a thorough study of the whole tariff administration and report recommendations for readjustment. The action of the committee strikes from the bill certain provisions which aroused protests from foreign nations.

After reopening consideration of the print paper schedule today, the committee voted to reconsider its former action and struck out its amendment adding the countervailing provisions of the Canadian reciprocity law.

The committee now has under consideration all of the schedules and administrative features of the bill and expects to return them over to the senate finance committee worked until a late hour tonight on the income tax.

THE WEATHER BACK BILL.

Chicago Experiences No Relief from Heat Wave and Ambulances Are Kept Busy.

[BY FEDERAL (WIRELESS) LINE TO THE TIMES.]

CHICAGO BUREAU OF THE TIMES, June 19.—[Special Dispatch.] The shades of night brought little relief from the heat wave that has caused much suffering to the tenement dwellers and kept hundreds of ambulances busy throughout the day. At 9 o'clock tonight the mercury in the thermometer in the tower of one of the several building registered 92 degrees, a fall of only six degrees from the high mark of the day. Local weather prophets have occurred over the Great Lakes region and the Pacific Coast and a few days of cooler weather. Chicago and other cities in the central portion of the country, however, also have fallen in the same category, and rain in the southwest, bringing relief to almost cooled. The hottest spot in the United States was found at Phoenix, Ariz., where the mercury registered 106 deg., and at the same time in Boston it was 66 deg. Other cities and towns and villages come stories of heat prostrations, water famine and general suffering and illness.

General relief is felt over the crop situation in the Northwest. Heavy rains in the Dakotas, Montana, Western Wisconsin and other States have been of vast benefit, more especially to corn. Millions of dollars were added to the crop prospects by these timely rains, which were general, according to dispatches from agents to the Board of Trade men here.

RAIN IN NEW YORK.

Rains are reported tonight in Northern New York, Texas, Florida, portion of Alabama, very light, scattering spots in Michigan, Wisconsin, Tennessee, North Dakota, Minnesota, Montana, Oregon, Washington, parts of California and Eastern and Western Canada, with none in the middle section.

The maximum in Chicago was 95 deg., in Cincinnati, 94 deg., and St. Louis, 96 deg. These compare with 92 deg. at Tampa, Fla., 94 deg. at San Antonio, Tex.; 96 deg. at New Orleans and 96 deg. at Miami, Fla. Phoenix, Ariz., with 103 deg., and Yuma, with 100 deg. held the banner for high spots, while Los Angeles, with maximum of 76 deg. and minimum of 59 deg. was the most inviting summer resort in the country.

GUGGENHEIMS BUY MINES.

Seven Million Dollars in Properties in and About Auburn During the Past Week.

[BY DIRECT WIRE TO THE TIMES.]

AUBURN, June 19.—[Exclusive Dispatch.] The Guggenheims have invested about $1,000,000 in mining properties in this vicinity within the past week. The properties consist of the old gravel mines along the American river near here, extending a distance of five miles. The properties purchased are as follows:

Brewer Bar and Little Kennebec, Mrs. Ellen Davis; Kennebec, W. F. Boardman of San Francisco; Hoosier Bar, from Mrs. V. J. Winkjeman and Frank R. Bell of Auburn; Hoosier Bar, from F. Schott of Philadelphia; the Sardine, from Judge W. Bennett of Placerville; the Philadelphia, from V. J. Winkjeman of Auburn.

Options have been secured on Poverty Bar, near Butcher Ranch, distant about two and a half miles from the river. The price is about $1,000,000.

The options on the property purchased were obtained by Frank R. Bell of this city and the deal engineered by George Bell, who for a number of years has held an important position with the Guggenheims in Alaska.

H. Perry, one of Guggenheims' mining engineers, has been in Auburn during the past few months, and negotiated the property.

Fred Schott, representing the Guggenheims, has operated a drill on the property purchased since January 1 at an expense of about $15,000, and reports were so favorable that he strongly recommended the purchase of the property.

The Guggenheims already own a large mine at Dairy Farm, near Placer county.

BRENO IS DYING.

Wealthy Greek on His Way to His Native Country Is Stricken in Buffalo.

[BY DIRECT WIRE TO THE TIMES.]

BUFFALO (N. Y.) June 19.—[Exclusive Dispatch.] J. Detter, aged 35, who had accumulated a small fortune in business in Los Angeles, but left up his business affairs this week in order to return to Greece, was taken from a New Central train early today suffering from typhoid fever. He was taken to the General Hospital, where he is said to be dying.

Friday Morning.

Sultry.

CHICAGO GASPS; FOUR SUCCUMB.

Dogs Driven Mad by Heat Bite Eight Persons.

Ice Companies Swamped to Supply the Poor.

Heavy Rains in Northwest Save Crop Situation.

[BY DIRECT WIRE TO THE TIMES.]

CHICAGO BUREAU OF THE TIMES, June 19.—[Exclusive Dispatch.] Cool lake breezes, sweeping down from Lakes Superior and Michigan, which have been the salvation of Chicago since last Monday, gave up the gallant struggle today and were driven back by hot blasts from the south and tonight the city is again gasping. Four deaths are reported tonight with eleven prostrations, a majority of the latter serious. In addition there were four drownings of persons seeking relief from the heat and eight persons, seven of them children, were bitten by dogs driven mad by the heat.

Between the hours of 9 in the forenoon and 2 o'clock in the afternoon there were thirty alarms of fire turned in and the firemen say nearly all were due to spontaneous combustion. Ice companies and charitable institutions which supply the poor districts with free ice were swamped with orders, which began pouring in early today and grew in volume all of the day. Physicians report an unusual amount of sickness, chiefly among children in the congested districts. The atmosphere is heavy with dust and disease germs and drenching rains are badly needed to purify the air and clean the streets.

SOUTH BEND BURNING UP.

South Bend, reporting for Northern Indiana, says the heat there was terrific today. One dead and one dying in South Bend and the sun's rays set fire to a carload of charcoal in the railroad yards.

In Janesville, Wis., one of the supposedly cool spots, the temperature of 96 deg. was recorded and one man was prostrated. A Servian bridge worker, seeking to escape the heat, drowned in sight of 100 of his fellow employees who were unable to rescue him. One drowning is reported from Springfield, Ill., and from all the nearby towns and villages come stories of heat prostrations, water famine and general suffering and illness.

General relief is felt over the crop situation in the Northwest. Heavy rains in the Dakotas, Montana, Western Wisconsin and other States have been of vast benefit, more especially to corn. Millions of dollars were added to the crop prospects by these timely rains, which were general, according to dispatches from agents to the Board of Trade men here.

RAIN IN NEW YORK.

Rains are reported tonight in Northern New York, Texas, Florida, portion of Alabama, very light, scattering spots in Michigan, Wisconsin, Tennessee, North Dakota, Minnesota, Montana, Oregon, Washington, parts of California and Eastern and Western Canada, with none in the middle section.

The maximum in Chicago was 95 deg., in Cincinnati, 94 deg., and St. Louis, 96 deg. These compare with 92 deg. at Tampa, Fla., 94 deg. at San Antonio, Tex.; 96 deg. at New Orleans and 96 deg. at Miami, Fla. Phoenix, Ariz., with 103 deg., and Yuma, with 100 deg. held the banner for high spots, while Los Angeles, with maximum of 76 deg. and minimum of 59 deg. was the most inviting summer resort in the country.

"MILW
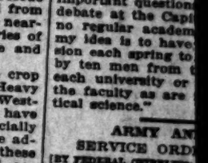
and try this superb train between Minneapolis, St. Paul, Milwaukee
"The OLYMPIAN" "The
MILWAUKEE ROAD — MILWAUKEE SERVICE
All the way across the
For information and literature
train service, reservations, apply
D. T. BERRY, Commer
Chicago, Milwaukee &
130 W. Sixth Street

[illegible]

CHICAGO GASPS; FOUR SUCCUMB.

[illegible] Driven Mad by Heat Bite Eight Persons.

[illegible] Companies Swamped to Supply the Poor.

Heavy Rains in Northwest Save Crop Situation.

[BY DIRECT WIRE TO THE TIMES.]

CHICAGO BUREAU OF THE TIMES, June 19.—[Exclusive Dispatch.] Cool lake breezes, sweeping down from Lakes Superior and Michigan, which have been the salvation of Chicago since last Monday, gave up the gallant struggle today and were driven back by hot blasts from the south and tonight the city is again gasping. Four deaths are reported tonight with eleven prostrations, a majority of the latter serious. In addition there were four drownings of persons seeking relief from the heat and eight persons, seven of them children, were bitten by dogs driven mad by the heat.

Between the hours of 9 in the forenoon and 2 o'clock in the afternoon there were thirty alarms of fire turned in and the firemen say nearly all were due to spontaneous combustion. Ice companies and charitable institutions which supply the poor districts with free ice were swamped with orders, which began pouring in early today and grew in volume all of the day. Physicians report an unusual amount of sickness, chiefly among children in the congested districts. The atmosphere is heavy with dust and disease germs and drenching rains are badly needed to purify the air and clean the streets.

[illegible] BURNING UP.

South Bend, reporting for Northern Indiana, says the heat there was [illegible] today. One dead and one [illegible] in South Bend and the sun's [illegible] set fire to a carload of charcoal [illegible] the railroad yards.

[illegible], Wis., one of the supposedly cool spots, the temperature [illegible] deg. was recorded and one man [illegible] prostrated. A Servian bridge [illegible], seeking to escape the heat, [illegible] in sight of 100 of his fellow [illegible] who were unable to rescue [illegible]. One drowning is reported from [illegible], Ill., and from all the nearby towns and villages come stories of [illegible] prostrations, water famine and [illegible] suffering and illness.

[illegible] relief is felt over the crop [illegible] in the Northwest. Heavy [illegible] in the Dakotas, Montana, Western [illegible] and other States have [illegible] of vast benefit, more especially [illegible]. Millions of dollars were added to the crop prospects by these [illegible] rains, which were general, according to dispatches from agents to [illegible] Trade men here.

[illegible] IN NEW YORK.

[illegible] are reported tonight in [illegible] New York, Texas, Florida, [illegible] of Alabama, very light, scattering [illegible] in Michigan, Wisconsin, [illegible] North Dakota, Minnesota, [illegible] Oregon, Washington, parts [illegible] Eastern and Western [illegible], with none in the middle [illegible].

The maximum in Chicago was 95 [illegible] Cincinnati, 94 deg., and St. [illegible] deg. These compare with [illegible] at Tampa, Fla., 84 deg. at [illegible] Antonio, Tex.; 96 deg. at New [illegible] and 90 deg. at Miami, Fla. [illegible], Ariz., with 103 deg. and [illegible] with 100 deg. held the banner [illegible] hot spots, while Los Angeles, [illegible] maximum of 76 deg. and minimum of [illegible] deg. was the most inviting [illegible] resort in the country.

[illegible] BUY MINES.

[illegible] Million Dollars in Property [illegible] in and About Auburn During [illegible] Week.

[BY DIRECT WIRE TO THE TIMES.]

[illegible], June 19.—[Exclusive Dispatch.] The Guggenheims have [illegible] about $1,000,000 in mining [illegible] in this vicinity within the [illegible] week. The properties consist of [illegible] mines along the American [illegible], extending a distance of [illegible] miles. The properties [illegible] as follows: [illegible] and Little Kennebec, [illegible], Ellen Davis; Kennebec, [illegible] of San Francisco [illegible], from Mrs. V. J. [illegible] Frank R. Bell of Auburn; [illegible], from F. Schott of Philadelphia [illegible], from Judge W. [illegible] of Placerville; the Philadelphia [illegible] from V. J. Winkjeman of [illegible].

[illegible] have been secured on Pov[illegible] Butcher Ranch, distant [illegible] two and a half miles [illegible]. The price is about [illegible].

[illegible] on the property purchased [illegible] by Frank R. [illegible] and the deal engineered [illegible] Bell, who for a [illegible] has held an important [illegible] with the Guggenheims in [illegible].

[illegible], one of Guggenheims' [illegible] engineers, has been in [illegible] the past few months, [illegible] the property. [illegible] representing the Guggenheims [illegible] has operated a drill on the [illegible] since January 1 [illegible] of about $15,000, and [illegible] so favorable that he [illegible] the purchase [illegible].

[illegible] already own a [illegible] of Dairy Farm, near [illegible].

[illegible]

[illegible] on His Way to His [illegible] Is Stricken in [illegible].

[illegible] (N. Y.) June 19.—[Exclusive Dispatch.] J. Dobler, aged 35, [illegible] a small fortune [illegible] in Los Angeles, but [illegible] business affairs [illegible] in order to return to [illegible] in Los Angeles for [illegible] taken from a New [illegible] early today suffering [illegible] fever. He was [illegible] General Hospital, [illegible] to be dying.

WORKS OPPOSES RAKER.

Senators From California Confer With Wilson Regarding Vacancy on the Federal Bench.

[BY FEDERAL (WIRELESS) LINE TO THE TIMES.]

WASHINGTON BUREAU OF THE TIMES, June 19.—[Special Dispatch.] President Wilson conferred today with Senators Perkins and Works regarding the filling of the vacancy on the Federal bench in California, created by the death of Judge De Havens. Senator Perkins said he had no candidate but he represented the congestion of legal business was becoming quite serious and he hoped that the President would appoint a judge as soon as possible. Senator Works also said he felt the situation to be rather serious, in view of the large amount of business accumulating. He did not make any recommendation as to whom should be appointed.

It is known however that Judge Works is opposed to Judge Lawler who is being very seriously considered for the place. Senator Works has nothing against Judge Lawler personally, but he is not willing to recommend or even consent to his appointment to the Federal bench, although he would not oppose him if he were nominated by the President. Senator Works is likewise not in favor of the appointment of Representative Raker, holding the opinion that while he is an active legislator, he does not possess the judicial temperament.

The Senator, however, disclaims any knowledge of Raker's record on the bench, the acquaintance with the Congressman dating only from his coming to Washington.

FOR COURSE IN POLITICS.

Truxton Beale Would Start Institution to Teach College Men Ways of the Ward Worker.

[BY A. P. NIGHT WIRE TO THE TIMES.]

WASHINGTON, June 19.—An educational institution for the training of college and university men in politics and international affairs is to be established here in the immediate future, it was announced today. Truxton Beale, former United States Minister to Persia and until recently chairman of the board of regents of the University of California, is one of the principal movers in the new project. The plan contemplates the erection of suitable buildings and a site already has been chosen near the handsome building of the Pan-American Union.

As soon as the property is ready for occupation it is proposed to turn it over with a suitable endowment fund to a corporation composed of the presidents of a number of universities. Congress is not to be asked for a charter for the institution, according to the plan, the promoters preferring that it should be wholly unattached.

"The purpose of the institution," said Mr. Beale today, "is to discuss side by side with Congress the most important questions of the day under debate at the Capitol. There will be no regular academic instruction, but my idea is to have a two weeks' session each spring to be participated in by ten men from the senior class of each university or such members of the faculty as are interested in political science."

ARMY AND NAVY SERVICE ORDERS ISSUED.

[BY FEDERAL (WIRELESS) LINE TO THE TIMES.]

WASHINGTON BUREAU OF THE TIMES, June 19.—[Special Dispatch.] The following changes in the quartermaster's corps are ordered: Lieut.-Col. Charles Krauthoff, to temporary duty in charge general supply depot, Galveston, vice Lieut.-Col. George McK. Williamson.

Second Lieutenant Daniel D. Cullen, Corpsof Engineers, to West Point via Ft. Omaha, Ft. Levenworth and Ft. Wood, to observe operations in signal corps companies and training schools.

Chaplain Walter K. Lloyd, from Second Field Artillery to Coast Artillery to Ft. Bayard.

Chaplain Frederick L. Kunnecke, from Coast Artillery to Second Field Artillery to San Francisco, sailing July 5 for Manila.

Veterinarian Frederick Foster from Second Field Artillery to Third Cavalry.

Veterinarian Aquila Mitchell from Third Cavalry to Second Field Artillery to Philippines.

Leaves of absence—Capt. Samuel B McIntyre, Quartermaster Corps, Fourteenth Infantry, one month.

Navy—Rear-Admiral F. H. Bailey to retired list June 29.

Lieutenant-Commander H. N. Jensen, detached Colorado, command Milwaukee.

Lieut. (junior grade) R. R. Stewart, detached Buffalo, home await orders.

Lieut. (junior grade) R. C. Giffen, detached Rhode Island; navy rifle team.

Ensign S. M. Krauss, detached Truxtun, Buffalo.

Ensign D. J. Callaghan, detached California, Truxtun.

Ensign A. L. Edele, detached Preble, Alert.

Ensign C. C. Davis, detached Connecticut June 26, navy rifle team.

Ensign C. H. Cobb, detached, Minnesota, navy rifle team.

Ensign A. D. Denney, detached, Rhode Island, and G. F. Jacobs, detached Minnesota, navy rifle team.

Passed Assistant Surgeon C. W. O. Bunker, detached naval station, Guam, Washington wait orders.

Assistant Surgeon H. V. Cornett, M.R.C., to naval hospital, Norfolk.

Passed Assistant Paymaster J. H. Gunnell, detached navy yard, Norfolk, June 30, Mississippi.

Passed Assistant Paymasters F. T. Foxwell, detached Mississippi and G. R. Crapo, detached Kentucky, home await orders.

Assistant Paymaster R. White, detached North Dakota, Chester.

Assistant Paymaster L. A. Odlin, detached Chester, Des Moines.

Assistant Paymaster G. S. Wood, detached Des Moines, home wait orders.

Professor of Mathematics H. M. Paul, to retired list June 15.

Chief Carpenter J. M. Simms, detached navy yard Norfolk, Maine.

Carpenter C. R. Barr, detached Maine, navy yard Philadelphia.

Paymaster Clerks M. J. Dambacher, Miles Gilman and E. P. Gale, appointments revoked.

Marine Corps:

Col. J. H. Pendleton, detached marine barracks Portsmouth, command marine barracks Puget Sound.

Col. C. A. Doyen, detached marine barracks Puget Sound, command of the First Brigade Marines Philippines, vice Col. Randolph Dickins, to United States.

Capt. J. F. Dyer, detached office judge-advocate-general, Camp Elliott, Panama.

First Lieutenant W. S. Harrison, detached Delaware, marine barracks Boston.

Second Lieutenant G. Hunter, Jr., detached marine barracks Annapolis, Delaware.

Second Lieutenant L. W. Williams, detached marine barracks Portsmouth, marine barracks Mare Island.

Second Lieutenant L. S. Wass, detached marine barracks, Mare Island, marine barracks, Portsmouth.

Second Lieutenant A. McC. Robbins, detached marine barracks New York, advance base school, Philadelphia.

Nothing takes the joy out of life like a weak stomach. Would you like to be able to enjoy the good things that others enjoy? Then take Dr. Williams' Pink Pills for a short time and notice the difference in your stomach.

These pills go deeper than a remedy that acts on the stomach alone. They get at the real cause, which is impure blood. They make it red and healthy. Where once the sight of food was nauseating, you will have a good appetite and be able to eat without distress.

Dr. Williams' Pink Pills are sold by all druggists at 50c per box or six boxes for $2.50 or they will be sent by mail, postpaid, upon receipt of price. Our diet book is free.

Dr. Williams Medicine Company, Schenectady, N. Y.

No Extra Fare Train

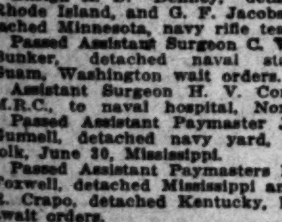

"The OLYMPIAN"

The Finest Train across the Continent is the last word in the construction of luxury providing equipment for Twentieth Century travel. When you go East, travel via

The SHASTA-RAINIER Route (PORTLAND, TACOMA AND SEATTLE)

and the

"MILWAUKEE"

and try this superb train between Tacoma, Seattle, Minneapolis, St. Paul, Milwaukee and Chicago

"The OLYMPIAN" "The COLUMBIAN"

MILWAUKEE TRAINS MILWAUKEE SERVICE MILWAUKEE EMPLOYES

All the way across the Continent

For information and literature regarding fares, train service, reservations, apply to or address

D. T. BERRY, Commercial Agent

Chicago, Milwaukee & St. Paul Ry.

180 W. Sixth Street 180 Los Angeles Cal.

Superb Routes of Travel.

Mount Lowe

AMERICA'S GREATEST Mountain Scenic Trolley Trip

$2 Excursion Fare Saturday & Sunday

Tickets Good Returning Monday

Get Them from Ticket Agent Conductors do not sell them

The LOWE OBSERVATORY is open to visitors SATURDAY SUNDAY & HOLIDAYS

Up among the spruce, pines and oaks that surround Alpine it is always delightful, but if you have not passed the early evening hours there, you have missed one of the greatest charms of the famous trip. Enjoy the twilight period; feast your eyes and soul upon the starry canopy; watch the illumination of the Southland cities far below you. It is moonlight now and the heavens are glorious. You may enjoy the day and early evening and arrive in Los Angeles at 9:35 p.m.

TRAINS FROM MAIN ST. STATION AT 8, 9 AND 10 A.M.; 1:30 AND 4 P.M.

Pacific Electric Railway

BIG 3 BEAR BEAVER ROSE CITY

First Class **$7.35 and $8.35 San Francisco--$5.35** Second Class

All Rates Include Berth and Meals

Next Sailing Sunday June 22nd

SAILINGS June 27, and July 2, 7, 12, 17, 22, 27.

SAN FRANCISCO, ASTORIA, PORTLAND—Without Change.

Through Tickets to All Points in United States and Canada via San Francisco, Portland and Puget Sound.

NEWEST, MODERN COASTWISE STEAMERS THE SAN FRANCISCO & PORTLAND S.S. CO.

Passenger License 594 594 481

C. G. KRUEGER, Dist. Pass. Agt., 517 S. Spring. Phones: Home A3751; Main 1906.

PACIFIC COAST STEAMSHIP CO.

NO EXTRA CHARGE FOR BERTHS OR MEALS.

Steamships GOVERNOR, carrying 516 passengers. PRESIDENT, carrying 500 passengers.

SAILING THURSDAYS

San Francisco $9.35 1st class; $7.35 2nd class; $5.35 3rd class.

Seattle or Tacoma $30.35, $27.35, 1st class; $22.35 2nd class; $15.35 3rd class.

Steamship State of California carrying 240 passengers

SAILING SUNDAYS

San Francisco $7.35 1st class $5.35 2d class

Seattle or Tacoma $26.35 1st class $24.35 1st class $15.35 3d class

Through tickets to all points in United States or Canada via San Francisco, Seattle, Victoria or Vancouver.

San Diego Daylight Excursions every Wednesday and Saturday morning. $2.50 one way; $4.00 Round Trip.

FINEST OF SERVICE. LARGE MODERN STEAMERS.

Ticket Office, 540 S. Spring St. Phones—Home A3333, Main 47

Eastern Excursions

SPECIAL ROUND-TRIP FARES TO ALL POINTS VIA CANADIAN PACIFIC.

Make your trip via Coast Line, San Francisco, Mt. Shasta, Portland, Tacoma, Seattle. Take the daylight trip on Puget Sound, Seattle to Victoria and Vancouver, on the magnificent Princess steamship. See the 600 miles of unsurpassed scenery of the Canadian Rocky Mountains. Liberal stopovers. For literature and full information

CANADIAN PACIFIC

Call or Write

A. A. POLHAMUS, Gen. Agt., Pass. Dept., 708 So. Spring St., Los Angeles, Cal.

Steamships.

HAMBURG-AMERICAN

Largest S.S. Co. in the WORLD — Over 400 Ships 1,306,819 TONS

H A P A G

"IMPERATOR"

World's largest ship, will sail from New York

Wednesday, June 25, 11 A.M.

Saturday.....July 19, 10 A.M.

Saturday.....Aug. 9, 11 A.M.

and every three weeks thereafter.

Enabling passengers to arrive in LONDON and PARIS on sixth and in HAMBURG on seventh day. Books now open for season.

London, Paris, Hamburg

†Imperator	June 25, 11 A.M.
§*Patricia	June 28, 12 noon
Kais'n Aug. Vic.	July 2, 9 a.m.
Kronp'zn Cecilie	July 5, 10 a.m.
*§Pretoria	July 12, 1 p.m.
Pres. Grant	July 16, 9 a.m.
†Imperator	July 19, 10 a.m.
Amerika	July 23, 9 a.m.
Pres. Lincoln	July 26, 12 noon
§*Pennsylvania	July 31, 3 p.m.

§Second cabin only. *Will call at Boulogne. †New.

S. S. Pennsylvania and S. S. Pretoria sail from New Pier foot of 33d St., South Brooklyn. All other Sailings in this service from our Hoboken Piers.

MEDITERRANEAN

Gibraltar, Naples and Genoa.

All steamers in this service leave from NEW PIER, 33d St., South Brooklyn. Take 39th St. Ferry.

S. S. Hamburg (11,000 Tons) July 1, 3 p.m.

S. S. Moltke (12,500 Tons) July 15, 3 p.m.

S. S. Hamburg..August 5, 10 a.m.

S. S. Moltke....August 26, 11 a.m.

CRUISES

AROUND THE WORLD Through the PANAMA CANAL, Jan. 27, 1915. Books Now Open.

—Our Tourist Department arranges Tours by Rail or Steamer to all parts of the World.

Write for information.

Hamburg-American Line

160 Powell St., San Francisco, Cal., or German-American Savings Bank, Spring and Fourth Sts.; Hugh B. Rice Co., with Security Trust and Savings Bank, Fifth and Spring Sts.; Thos. Cook & Son, 515 S. Spring St., and R.R. offices and S.S. offices in Los Angeles.

Trade Mark

The America First

GREAT NORTHERN RAILWAY

National Park Route

Best Route For

Washington-British Columbia-Montana and

All Points East

IT COSTS NO MORE ON ONE-WAY TICKETS

J. W. Phalon, T. F. & P. Agent, 606 So. Spring St. Tel. Broadway 1316. Home F1364.

Alaska for $66

(11 Days)

Excursion steamships leave Seattle 9 p.m. June 20, July 2, 8, 14, 20, 26, Aug. 1, 7, 13, 19, 25, via Inside Passage; Berth and Meals included in fare; see Glaciers, Indians, Totempoles, Fiords, Forests, Snow-capped Mountains. An ideal vacation voyage. Ask for special folder.

Reservations now on sale

Pacific Coast Steamship Co.

Los Angeles, 540 So. Spring St.

Phones Main 47, A3333.

H. BRANDT, D.P.A.

San Francisco

$6.35 One Way

$8.50 Round Trip

Steamships

Harvard and Yale

(907, Passenger License, 897)

SAILINGS

FRIDAY — JUNE 20

SUNDAY — JUNE 22

Return ticket good for 10 days

Other sailings at regular rates.

For San Francisco—June 19.

For San Diego June 19 and 21.

Tickets Now on Sale.

• Book Early.

Pacific Navigation Co.

611 So. Spring St.

F2067 Bdwy. 2588

TO EUROPE Via the St. Lawrence

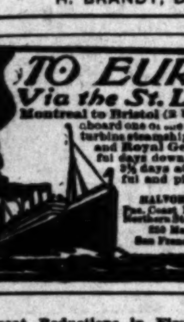

Montreal to Bristol (2 Hrs. to London) aboard one of the new palatial triple-turbine steamships Royal Edward and Royal George. 2½ delightful days down the St. Lawrence, 3½ days at sea—a fast, restful and picturesque voyage.

HALVOR JACOBSEN & CO., Pac. Coast Pass. Agts., Canadian Northern Steamships Ltd., 250 Market St., San Francisco, Cal.

Great Reductions in First-Class Rates.

$457.55 Around the World

$100 Europe and return. $110 Honolulu and return. $165 Japan and return. $50 Alaska Cruises. $125 Tahiti and return.

CITIZENS' TRUST AND SAVINGS BANK.

D. F. Robertson, Mgr. Steamship Dept., 308 to 310 South Broadway, Los Angeles.

BUENOS AYRES

LAMPORT & HOLT LINE

BAHIA, RIO DE JANEIRO, SANTOS, MONTEVIDEO AND ROSARIO

Large, New and Fast Passenger Steamers from New York every alternate Saturday.

For rates, etc., apply local ticket Agents, or BUSK & DANIELS, Gen Ag'ts, 301 Produce Exchange, New York

SYDNEY SHORT LINE—San Francisco to Australia, 19 days via Honolulu and Samoa, the attractive and pleasant route, winter or summer. Splendid 10,000 ton steamers (classed by British Lloyds 100 A1).

$110 Honolulu—first-class round trip—Sydney $300.

$325—GRAND TOUR SOUTH SEAS—$325

Honolulu, Samoa, Australia, New Zealand, Tahiti, etc

$600 1st Class Round the World; 2nd Class $380

Visiting 5 continents and world's great cities (stop-overs). Honolulu—Sailings July 1, 15, 29; Aug. 12, 26. Sydney every 28 days—July 1, 29; Aug. 26; Sept. 23. Send for folder. Oceanic S. S. Co., 673 Market St., S. F.; or A. M. Culver, 334 S. Spring St., L.A.

Hale's GOOD GOODS 341-343-345 S. BROADWAY

Still a Chance to Buy $8 to $15 Dresses for $4.95

Dresses of Silk, Satin, Challis, Voile, Foulard Serge and Mohair.

A special purchase of the entire made-up stock of the two well known New York dress manufacturers who were crowded for cash. New styles in sizes from 14 for misses, to 42 bust measure for large women. There are all colors, a great variety of styles, good materials and all well made. Your opportunity to buy two and even three dresses for the ordinary price of one. Dresses worth $8.00 to $15.00, on sale at $4.95.

New $25 to $27.50 Suits $13.75

There are the stylish Balkan blouse suits of eponge, plain and fancy weaves in Nell rose, light gray, taupe and Balkan blue; black and white checks; serges in tan and Balkan blue, with collars in Persian and Bulgarian colorings. Also one of the smartest Sport models with fancy cut coat of red diagonal serge and cream serge skirts. Suits worth $25 and $27 on sale—$13.75.

Wash Silk Blouses at $1.85

Pretty, new tub silk blouses, in plain and stripped patterns. Made with round collar of white silk, edged with pleated frill, three-quarter sleeves with turn-back cuffs. Others made with pleated fronts, soft high collars, trimmed with pearl buttons, full length sleeves with tailored cuffs. Waists that would ordinarily be sold at $2.25, we've marked only $1.85.

Manicuring and Hairdressing Parlors, located on our third floor. Mme. Wilbur in charge.

Waterman's Ideal Fountain Pen

Simple Reliable Durable Inexpensive Guaranteed

Regular, Safety and Self-Filling Types

$2.50 and Upwards

From the Best Local Dealers

L. E. Waterman Company, 173 Broadway, New York

A Real Baby Carriage That Folds

Not one item that could make baby more comfortable is sacrificed to make this a folding carriage. On the contrary, this is the only baby carriage with a spring adjustable to baby's increase in weight and the Sidway Guaranteed Folding Baby Carriage has more room for pillows and quilts and for baby to move about than a full size Pullman Stationary Carriage.

Best for Baby and Best to Buy

Unconditionally Guaranteed for Two Years

If any part wears out or breaks in two years, it will be replaced free of charge by the makers, The Sidway Mercantile Co., 1019 14th St., Elkhart, Ind. Call at the local dealers and see the real rubber tires, special quality Fabrikoid leather hood, adjustable spring and other features.

See The Sidway at these stores:

J. W. Robinson Co. Fifth St. Store.

Sidway GUARANTEED

IT'S A FACT

No matter what kind of tea you have been drinking you'll surely find

"SALADA"

CEYLON TEA

the finest that ever pleased your palate.

Sold only in lead sealed, full weight, germ and dust proof packages.

All Grocers

Black—Green—Mixed

United Wholesale Grocery Co.

LOS ANGELES Distributors

Every Woman is interested and should know about the wonderful **Marvel** Whirling Spray **Douche**

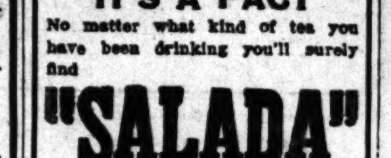

Ask your druggist for it. If he cannot supply the MARVEL, accept no other, but send stamp for book.

Marvel Co., 44 E. 23d St., N.Y.

For sale by the Sun Drug Co., Los Angeles, and The Owl Drug Co.'s stores.

100,000 Selected Cactus Cuttings. Get Our Prices. CACTUS SUPPLY CO., 474-5-6 P. E. Bldg.

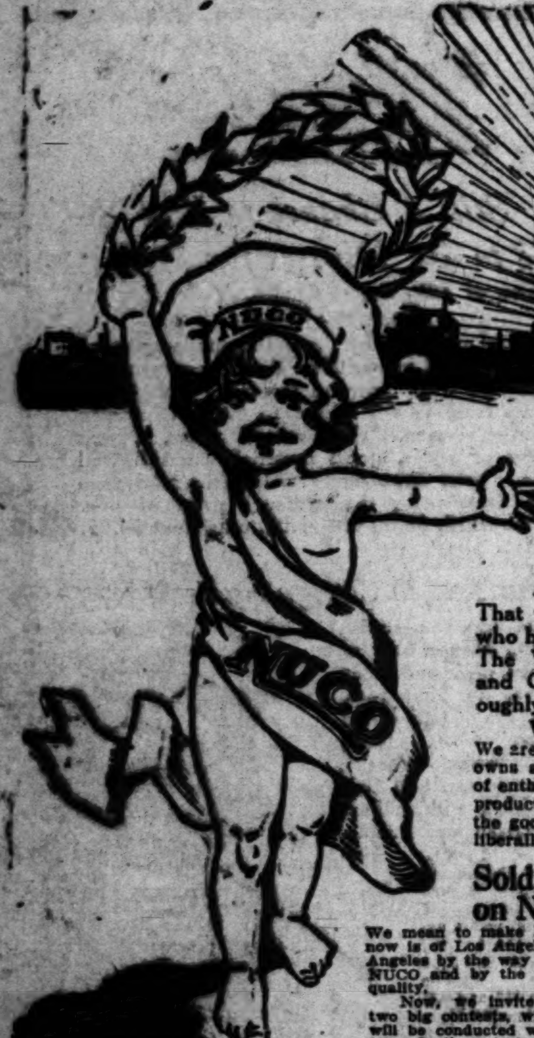

Nuco Day

A Tremendous Success!

That verdict has gone forth unanimously from all who have had anything to do with NUCO-DAY. The Wholesalers, Jobbers, Grocers, Salespeople, and Customers who bought NUCO are all thoroughly well pleased, thoroughly enthusiastic.

We Congratulate Los Angeles

We are proud of the home city, to which NUCO owns allegiance. We are proud of the spirit of enthusiasm, of loyalty, of support of a home product and of good judgment, which caused the good housewives of Los Angeles to buy so liberally, that we

Sold Over 16,000 Cans of Nuco on Nuco's Birthday, June 18th

We mean to make Los Angeles as proud of NUCO as NUCO now is of Los Angeles. We mean to add to the glory of Los Angeles by the way we shall advertise her as the home-city of NUCO and by the way we shall loyally keep up the NUCO-quality.

Now, we invite you to energetically take part in these two big contests, which are easy to participate in, and which will be conducted with 100 per cent. impartiality and fairness toward all contestants.

All Replies must be received by us on or before July 1st. Winners will be announced on July 7th. Watch the papers.

A Personal Word From the Advertising Manager:

While the advertising success of the opening campaign has been tremendous and I appreciate the personal congratulations of my many friends, I want to say to them and the general public, that this was simply a case of "MERIT WINS."

It was the merit of NUCO itself which forced it to the front so strongly.

I am glad to have been the instrument for establishing a new advertising record, for NUCO is the first and only food product ever "POPULARIZED IN ONE DAY," so far as I know of.

Having advertised it for only nine days, it certainly is a "9 days' wonder."

Yours Truly,
D. H. SCHUHMANN.

We Shall Send 10,000 Children to Moving Picture Shows

By arrangement with Hamburger's Arrow Theater, we have contracted for two admissions to their high-class entertainment for every child taking part in the prize contest, which will be open to children, whether their efforts win them one of the regular prizes or not.

$50.00 in Gold to Be Given to Children on an Easy Contest

We will give $50.00, divided into 38 prizes ranging from $5.00 to $1.00, to those children who write us the four best sentences giving reasons why they like to drink NUCO, the first sentence to being with N, the second with U, the third with C and the last with O. This contest is open to boys and girls up to 15 years of age.

$50.00 in Gold to Be Given for the Best Recipe Employing NUCO

You can make fudge and icing and ice cream, and ever so many other dainties, with NUCO. Send in the best recipe using it, and win a share in $50.00 in gold, divided into 29 prizes ranging from $10.00 to $1.00. This contest is open to every girl or woman in Los Angeles county.

SCHUHMANN ADV

California Cocoa Company

11th Floor Story Bldg. Homephone F3470

Strength Restored After Typhoid

"I desire to express my candid opinion concerning Duffy's Pure Malt Whiskey. I was attacked with typhoid fever and have used almost all means to regain my strength and appetite, my stomach not being able to retain food. After using Duffy's Pure Malt Whiskey I was completely restored to perfect health and I can conscientiously recommend it to those afflicted."—H. T. Swindler, 229 West Ninth Street, Connersville, Ind.

Duffy's Pure Malt Whiskey

is the greatest tonic-stimulant and most effective aid in restoring appetite and digestion known to medical science.

Of course Mr. Swindler could not regain strength after typhoid or any other illness if his stomach could not retain food. If you cannot retain food and digest it and get the nourishment from it, of course you are not renewing the blood and its flesh and bone building properties.

Duffy's Pure Malt Whiskey is made for medicinal purposes only, for use in the home, hospital and sick room. It is used and indorsed by doctors everywhere because of its known purity. Sold in sealed bottles only by most druggists, grocers and dealers at $1.00 a bottle.

The Duffy Malt Whiskey Co., Rochester, N.Y.

Men's Famous Wear

Benjamin Clothes

JAMES SMITH & CO.

DIAMONDS GO TO Sproul's Diamond Shop 453 So. Broadway

MATHESON

Men and Women's Wear Broadway at Third

The Bright Cloud

The bright cloud has come. The national administration lifted the veil by offering $500,000,000 as an addition to the circulation and the light dawned. That offer caused business to bound forward, and the nation gave a sigh of relief. With good crops and plenty of money to move them; with the completion of the Panama Canal at hand, causing the nations of the world to look hitherward; with Los Angeles leading the country in building and other records—what's to prevent Southern California and Los Angeles from being safe and prosperous?

The history of the doings of the civilized world shows no better record or prospects, and having $500,000,000 of the nation's wealth ready for the benefit and protection of the masses when the emergency requires, is surely encouraging. It is therefore in proper patriotic spirit for business people and the masses to take the proffered optimistic horn of the dilemma and push forward to new and greater doings.

Los Angeles Securities Company will improve its hotel and apartment house sites. Plans are out and it starts soon on No. 1. The dirt will probably be flying before the month ends. The first structure may be called

"THE McADOO."

The name is suggested as a recognition of his great work for the masses by offering $500,000,000 of additional money circulation through banking institutions and thereby effectually calling the

Wall Street Bluff

The present price of 15 cents a share on easy terms is attractive and interests the wage earner, for whom more than 4 per cent. is a necessity, as well as most desirable. That additional advantage is assured by the government policy and the consequent more rapid upbuilding of Los Angeles.

For further particulars please apply to

LOS ANGELES SECURITIES COMPANY
637 South Hill Street

McKnight's Subdivision
LAGUNA CLIFFS
Large Lots $250 and Up.
H. G. HEISLER CO., 204 L. A. Invest. Bldg. Eighth and Broadway.
A4789. Main 1755.

FOR IMMEDIATELY DELIVERY
100,000 SELECTED CACTUS CUTTINGS
Two carloads here in Los Angeles for your inspection.
Our prices the lowest.
See these selected cuttings for yourself. Send or call for our literature and prices.
CACTUS SUPPLY COMPANY
474-475-476 Pacific Electric Building
Home Phone F3763 Los Angeles, Cal.

WHALEBONE METHOD —NO— ROOF
PAINLESS DENTISTS 437 S. BROADWAY
CROWNS-22K $5 PLATES $8 UP
WORK GUARANTEED

$55 to $85 Krystal Ladies' Tailored Suits $45
Special Sale—for a few days only
Krystal Co. Third Floor Orpheum Bldg.

DR. M. M. RING
Eye, Ear, Nose and Throat
321 So. Hill St., Room 10
F6294 Bdwy. 2793

For Solid Gold Crowns
For a full set of Guaranteed Teeth $5
Painless Extraction Guaranteed
YALE DENTISTS
Open Sundays, 9 to 12. Third Floor, Parmelee-Dohrmann Bldg., 444 S. Broadway.

CELESTINS
VICHY
Owned by and bottled under the direct control of the French Government
Natural Alkaline Water
Used at meals prevents Dyspepsia and relieves Gout, Indigestion and Uric Acid.
Ask your Physician
Note the Name
CELESTINS

High Handed.

COLONEL'S ACT CALLED OUTRAGE

Judge Compares Roosevelt to British Tyrant.

Says He Tried to Pervert Power of a Court.

Takes a Strong Stand for Freedom of Press.

[BY A. P. NIGHT WIRE TO THE TIMES.]

COLORADO SPRINGS (Colo.) June 19.—"No judge has ever yet maintained his dignity and never will by bringing an editor before the court and punishing him because of animadversions made through the columns of the newspaper.

"It would be helpful to the courts if editors of learning and character would in a dignified and intelligent manner discuss the rulings of the courts, whether by commendation or whether by advance criticisms."

These statements were made in a paper by Smith McPherson, United States District Judge, Southern District of Iowa, which was read before the National Press Association today. Judge McPherson did not attend the meetings of the association. In his paper, which was entitled "Liberty of the Press," he discussed in a general way the relations that should exist between the courts and newspapers.

INVITE CRITICISM.

"Intelligent criticism is invited," said Judge McPherson. "Slang and vituperation are despised by the judge, and as I believe by the intelligent of the public. Substantial and honest and matured criticism is of a great aid to the courts, as well as educators of the public. Criticism at random tends to make a judge careless. Criticism of newspapers should be of a kind, and none other, than the editor would use in conversation with the judge. Then there would be no bitterness, but a useful exchange of views. And with such criticism, progress will be made, because such criticism is within the limits of 'freedom of the press,' and not a mere license for which there is no remedy, and no resulting good. Let editors and writers be gentlemanly towards the judges. And let judges have a due regard to the freedom of the press. The public will then be the beneficiaries."

PLEA FOR FAIRNESS.

In the beginning of his paper, Judge McPherson said he wished the relationship between the courts and the press were more fair and sincere than it is.

"The freedom of the press is one of the institutions of this country, and as such will ever exist, and rightly so," he continued. "And no one believes in this more than do the courts. It was but recently that the courts righteously, against terrific pressure, prevented the dragging of editors, one of them nearly a thousand miles, to make answer to an alleged libel. One recital in the declaration of independence against England was to the effect that Americans were carried beyond the seas for trial. When a court in Washington City, backed by strong pressure and great power, sought to drag a New York City and an Indianapolis editor to Washington City because of editorials with reference to the Panama Canal, it was the courts that stamped it as an outrage, and decreed that such oppression could not exist in a free country. The literature found in the published reports of the court shows that the newspapers, their editors and publishers will not plead in vain for protection by the courts."

ELECTION OF OFFICERS.

The National Press Association of America brought its twenty-eighth annual convention to a close early this afternoon with the election of officers. The selection of a meeting place was left to the national council, which is said to favor Houston, Tex.

The officers elected follow:

President—J. Clyde Oswald, editor American Printer, New York.

Vice-President—George E. Hosmer, editor Morgan County Herald, Fort Morgan, Colo.

Secretary—George Schlosser, editor Daily Press, Sioux Falls, S. D.

Treasurer—W. R. Hodges, editor Herald-Dispatch, Sleepy Eye, Minn.

The Executive Committee was elected as follows:

W. E. Collins, New York; S. W. Roundtree, Texas; W. C. Hotaling, Michigan; Frank Roderus, Illinois; F. O. Edgecomb, Nebraska; E. H. Tomlinson, New Jersey.

The features of the morning session were an address by Lieut.-Gov. Warren Harding of Ohio, a talk by Irvin S. Cobb, and the paper of Judge McPherson.

CASTORIA
For Infants and Children.
The Kind You Have Always Bought
Bears the Signature of Chas. H. Fletcher.

EX-POLICEMAN "VAGGED."

Former Sergeant on Los Angeles Force Gets the Limit in El Paso, Tex.

[BY DIRECT WIRE TO THE TIMES.]

EL PASO (Tex.) June 19.—[Exclusive Dispatch.] After serving for nine years as sergeant of police at Los Angeles and later as Police Chief of Eugene, Or., A. R. Ross was found guilty of vagrancy in the police court today after a trial and given the maximum sentence of $200 by Judge Blumenthal of the Corporation Court.

Ross is a brother of L. E. Ross, who is under indictment in nineteen cases for alleged robbery, by the use of firearms, and the brother came here to assist him in getting his liberty on bond. Evidence was introduced on the stand by Ross's lawyer that the case had been framed against him as the one against his brother had been framed up by the police. The police offered evidence that the former Los Angeles police official had been frequenting the red light reservation daily, had been given money by a woman named Vida Adams whom Ross is alleged to have brought here from Taft, Cal.

His case has been appealed as he declined to take the stand in his own behalf upon advice of his counsel, who stated that the appeal would develop sensational evidence against the police.

A. R. Ross, known in the police department here as "Apollo" Ross, was a member of the force for eight years, entering October 4, 1904, and resigning as sergeant, September 1, 1912. While he was in the department his wife secured a divorce from him.

From Los Angeles he went to Eugene, Or., where he made application for the office of Chief of Police in that town. The police here last heard from him there. While here, Ross was considered the handsomest man on the police department, being of fine, athletic physique and regular features, and being neatly dressed. He carries a good record as a policeman.

Wisdom.

CHINESE DANCER IS PHILOSOPHIC.

DECLARES AMERICAN GIRLS SEE TOO MANY MEN.

Believes Maids of Her Race Are Happier Because They See Only Their Own Husbands and Get No Chance to Understand Meaning of the Word Liberty.

BY MARGARET W. DE PEYSTER.

[BY FEDERAL (WIRELESS) LINE TO THE TIMES.]

NEW YORK BUREAU OF THE TIMES, June 19.—[Special Dispatch.] Here is some Chinese philosophy from the lips of Miss Don Fung Gui, the only Chinese dancing girl in America, so far as is known here. Says Miss Don:

"American women see too many men. If they had smaller choice their marriages would be happier.

"China thinks that sleeping women, like sleeping dogs, are safer than when they are aroused.

"Chinese girls never see or speak to men, except their husbands. Therefore any husband seems all right.

"All women are provided for in China—and this is as it should be."

Whether this is good or bad philosophy I know not.

The quaint little Chinese girl is pretty well Americanized. She lived for a number of years in San Francisco before she sought and found Broadway.

DIVORCE IS UNKNOWN.

To substantiate her belief that women are better off for being submissive to the professional matchmaker, the mother-in-law, and the husband, whom a Chinese girl never sees until after marriage, Miss Don points out that divorce is unknown in China.

"But does the fact that they are not divorced prove they are happy?"

"Yes," replied the Chinese girl with emphasis. "If they were not happy they would escape."

"But, how?"

"Suicide," came the prompt reply. "It is the only way out for the unhappy Chinese wife. The Chinese do not mind dying you know," she went on briskly in very good English, "but very few of them commit suicide.

"A blind person," continued Miss Don, "does not know what he misses by being sightless. Chinese women don't know that liberty exists. Responsibility of thought and action is spared them. Is it not better to be guided by heads wiser and older than our own? Every Chinese woman is provided for in some way. There are no 'unattached women,' no lonely spinsters, no solitary old folks.

"Chinese marriages are truly eugenic marriages. The lack of liberty a girl has in her youth is more than made up after her marriage, if she has sons. She can always look forward to the time when she is a mother-in-law, no matter how dull life may be before that.

"Very seldom a Chinese girl finds her husband so repulsive she cannot care for him. Her whole training makes her adaptable, gentle, submissive.

"American girls see too many men. They compare each with the other. They grow hard to please. Chinese girls never see or talk to any man except their husbands. Therefore any husband seems all right."

TAKES MERCURY, DIES.

BERKELEY (Cal.) June 19.—[Special Dispatch.] Miss Helen Sheldon, a cataloguer in the library of the University of California, died at 7 o'clock this morning after a night of agony, caused by bichloride of mercury poison. Miss Sheldon took four ounces of the chemical yesterday afternoon while suffering from melancholia, the result of many months of ill health. Miss Sheldon lived with her widowed mother at No. 2249 College avenue. She was a graduate of Vassar and was highly cultured in the arts.

LIBERTY BELD AGAIN.

Mayor of Philadelphia Tells Pacific Coast Delegation He Will Try to Let It Go West.

[BY FEDERAL (WIRELESS) LINE TO THE TIMES.]

PHILADELPHIA, June 19.—[Special Dispatch.] If Mayor Blankenburg's word goes, the Liberty Bell will go to San Francisco in 1915 to the Panama-Pacific Exposition and will be given an ovation the length and breadth of the country. He assured the delegation of Oregon and Washington girls who called on him today that he would use his influence with the Councils to give permission for the journey of the famous bell across the continent.

Lunacy.

FANATIC STOPS HORSE AT ASCOT.

Duplicates Woman's Feat; Will Die as a Result.

King Witnesses Rash Act of Religious Maniac.

Tragedy Casts Gloom Over Racing in England.

[BY CABLE AND A. P. TO THE TIMES.]

ASCOT (Eng.) June 19.—The race for the Ascot gold cup, one of the most coveted prizes of the English turf, was marred today by an incident similar to that which brought down the King's horse in the Derby, when Emily Wilding Davison sought and found death in the cause of the militant suffragettes. In this case it was a man, Harold Hewitt, who emulated Miss Davison's feat.

According to the police, Hewitt was not connected with the suffragettes, but was of unsound mind and of a type peculiarly liable to be carried away by the imitative impulse. He received the same penalty for his temerity as did Miss Davison—a fracture at the base of the skull.

At a late hour tonight Hewitt was lying unconscious in a hospital, after undergoing an operation in the forlorn hope that his life might be saved.

ROYALTY IN STAND.

King George and Queen Mary, King Manuel of Portugal, the Crown Prince and Crown Princess of Sweden, the Duke of Connaught, Governor-General of Canada, and Princess Patricia and a number of lesser royalties were watching the race from the royal stand.

Coming down the stretch, August Belmont's famous colt, Tracery, ... of Rock Island, shot into the lead. Seemingly Tracery was assured of an easy victory. Suddenly a man jumped from the rails waving a red flag in one hand and with the other pointing a revolver at Jockey Whalley, who had the mount on Tracery.

"Pull up! Pull up, or I'll shoot!" the man shouted.

Whalley did his best to divert the horse's course, but failed. Tracery, striking the man full in the chest with his shoulder, sent him flying several yards and came down on his head. Whalley shot clear out of the saddle, but being an adept at ... toss, fell on his back and ... safety under the rails.

Meantime the other horses ... thundering on, one of them ... the author of all the trouble, ... sprawling, a terrific kick ... in passing.

JOCKEY UNINJURED.

Save for some bruises, Whalley was uninjured, and when the King sent for him he walked stiffly to the royal box to receive congratulations on his escape.

Hewitt is about 40 years of age. According to the police he is a ... tured man, having been educated at Harrow and Cambridge, and is possessed of independent means. He had shown evidences of religious mania. A Bible was found on him, the leaves of which were full of quotations. Also he had a diary in which the last entry was made a few days before his mad act. It read:

"Oh, the weariness of ... If I fail in my intention ... gold cup, I hope I shall ... of these jockeys ... out all that is worst ..."

In another entry he refers to his intention "to give my body as a protest against society ..."

The Ascot cup was won by ... five-year-old Prince Palatine, owned by T. Pilkington. The race was ... two and a half miles, with ... ereigns added.

ONE SIN LESS FOR THE ...

California Parasitologists ... Do Not Transmit Infantile ... Germ.

[BY FEDERAL (WIRELESS) LINE TO THE TIMES.]

SAN FRANCISCO BUREAU OF THE TIMES, June 19.—[Special Dispatch.] That flies do not transmit the germ of infantile paralysis is the assertion of Prof. William B. Herms, the noted parasitologist of the University of California. This is a refutation of the theory ... vanced by Dr. Rosenau of ... University and was only ... after months of experiment ... Berkeley laboratory. ... flies and thirteen monkeys ... during these experiments ... completeness of the ... satisfied Prof. Herms that ... nau's assertion is erroneous.

The initial work was ... the State Board of Health ... tual tests were made in the Hygienic Laboratory, ... Wilbur A. Sawyer is the head ... Herms was also engaged in ... search.

Eighteen monkeys were ... by the university. The ... in the laboratory and ... outside contamination. ... the monkeys were ... fantile paralysis germs ... to the bites of flies. ... simians were then exposed ... of the supposed germ-laden ... five monkeys are alive ...

The importance of this ... on infantile paralysis ... the State Board of Health ... a bulletin on the ... be circulated among the ... fession and others interested in the work.

NEW POSTMASTERS ...

WASHINGTON BUREAU OF THE TIMES, June 19.—[Special Dispatch.] The following fourth-class postmasters have been appointed: ... Mason, Lais, ... vice A. H. Lowe, ... Lee, Westgate, ... vice J. M. Hill, ... Brewer, Midland, ... C. H. Smith, resigned.

Mrs. Catt Is Re-elected ...

BUDAPEST (Hungary) June ... [By Cable and A. P.] Mrs. ... Chapman Catt of New York ... day re-elected president of the International Woman Suffrage ... by acclamation.

"Remunerative Employment ... can be obtained by a ... day after day reading ... "Help Wanted" ... The Times "Liner" ...

All Look Alike.

NO IMMUNITY FOR PERKINS.

Morgan's Ex-Partner Calls Uncle Sam Discourteous.

Surprised that the Government Did Not Subpoena Him.

Says He Introduced Harvesters to the Foreigners.

[BY A. P. NIGHT WIRE TO THE TIMES.]

CHICAGO, June 19.—George W. Perkins, former partner of the late J. P. Morgan, took the witness stand for the defense of the International Harvester anti-trust hearing today. Before testifying he was warned by Attorney Grosvenor, representing the government, that conditions under which he testified did not give him immunity from further prosecution.

"You have been subpoenaed by Edgar A. Bancroft, of the International Harvester Company," said Attorney Grosvenor. "Both are defendants in this suit. Out of 1200 witnesses, you are the first to be subpoenaed. In view of this state of affairs, I wish to inform you that your testimony here does not give you immunity from any further prosecution."

"In reply, I will say that I was very much surprised that I was not subpoenaed by the government of its own volition," said Mr. Perkins.

"But you recognize that your testimony here is of your own volition and entitles you to no immunity?" persisted the government lawyer.

"I recognize that the government has been very discourteous to me thus far," responded the witness warmly, and Attorney McHugh of the defense began direct examination.

Mr. Perkins said he had traveled in this country and Europe sufficiently to have observed the differences in agricultural methods.

"Did you ever discuss this question with any officials of the International Harvester Company?"

"Yes. In June, 1902, I had a talk with Cyrus McCormick as to the possibilities of the European field for the sale of harvester machinery and also as to the possibility of financing the Harvester company in connection with pushing its sales in this field. The possibility of developing the Harvester business in Asia as well as in Europe, I think also developed in my mind at that time. It was then that the idea of getting all the Harvester companies together came to me. I went among the different large companies and my plan for consolidation in the matter of foreign selling was enthusiastically received.

"There was a provision for three voting trustees."

"Why was that made?"

"To make certain I could carry out the plan of the things I had in mind and which I have related. The directors were chosen by myself with the same end in view."

"Why did you acquire the Osborne plant and who acquired it?"

"I did personally. It was so located as to make a good point for distribution to foreign markets."

"Please state the basis on which the International Harvester Company was organized."

"It was strictly cash basis. There was no watered stock; everything was dollar for dollar on actual values. There was no syndicate in connection with the organization."

With this answer the direct examination was concluded and Attorney Grosvenor began cross-examina-

NULLIFIES ...

Attorney-G... plying to ... Criminal I...

[BY A. P. NI...]

WASHING... Webb law fo... ments of liq... not a crimin... of it cannot ... States court... nolds so deci... today to every ... in the country ... hibits such in... tains no pena...

"Its purpos... General, "is t... operate in ... liquors movin... merce."

The law sim... any privileges ... ground of int... permits the a... hibition laws ... in liquors.

This is the ... ment of Justi... Webb law, wh... constitutional ... Taft and form... sham.

DEGREES TO ...

Four Angele... Elsewhere in ... Harvard.

[BY DIRECT W...]

BOSTON, J... Dispatch.] The... among the degre... commencement ...

Bachelor of A... tin, Santa Barb... zall, Santa Barb... Berkeley.

Master of Art... Jose.

Doctor of Ph... Allen, Alameda.

Master of Scien... ardson, Jr., Pasa...

Master of Bus... —Kenneth C. W...

Doctors of M... Ruggles, Ross B... Angeles; Alexand... Pasadena.

Bachelor of ... Bennett, Los Ang... ning, Oakland; U... ange; Harold A. ... len C. Vanvleet, ...

Doctor of Soci... A. Huston, Stanfo...

BUTTER PRICES ...

Record Quotatio... Activity Predom... cago Market.

[BY FEDERAL (WIRELE...]

CHICAGO BU... TIMES, June 19.—... Record quotations ... activity today w... features of the Ch... ket. Prices were s... at known for this ... Extra fancy crean... cents with an infe... at 27½ cents, fro... higher than a year ... the condition of t... was placed by dea... butter board. It is ... July 1 there will be ... of butter in cold st...

ROADS CONSOLIDA...

Arizona Corpora... Grants Permissio... Companies Near P...

[BY A. P. DAY WIRE ...]

PHOENIX (Ariz.) ... State Corporation Co... permission today to ... Southwestern Railro... consolidate the six ... prising the system w... miles of road in A... miles in New Mexico. ... understood, is prelim... the plan to issue ... tension of the line f... Phoenix.

Esculapius.

WINE, WOMEN AND SON[G] AS LURE FOR DOC[TORS]

Physicians at St. Paul Convention Turn Do[wn] ...tions of Louisville and Elsewhere in Favor o[f] ... City as Place for Holding Their Next Annu[al] ...ing—Question of Cool Weather Sways Dele[gates]

[BY DIRECT WIRE TO THE TIMES.]

ST. LOUIS, June 19.—[Exclusive Dispatch.] Promises of salt water and sea breezes in a hot summer ... more attractive to the doctors ... bled in the house of delegates ... the American Medical Association ... southern hospitality, the invitation ... of beautiful women, offers of ... whisky sufficient to quench the ... of thousands as dry as the ... Sahara Desert, with enough left for ... guest to bathe in, and all the ... of the Kentucky blue grass ... this afternoon. They decided ... heavy vote in favor of a return ... Atlantic City for the next annual ... meeting, instead of Louisville, the ... strongest contender for the session.

The Standing Committee on ... Transportation and place of session ... reported in favor of the coast town, ... and upon request of the Missouri delegation, Dr. Curran Pope was permitted to address the delegates and ... manner in which he pictured the ... delights of a journey to the southland ... twenty minutes threatened to upset the plans of the committee. Dr. ... R. Woodson moved to substitute the name of Louisville for Atlantic City on the report of the committee ... and then that it be adopted at the ... close of Dr. Pope's address. His motion was cheered and little attention ... was paid to the next bid made by ... Washington for the convention.

When one of the staunch delegates ... from New Jersey saw the way things ... were going, he jumped to a chair and ... made the appeal that settled without ... question the place of session. He ... reminded the sweltering healers who ... sat about the hall in varying degrees ... of negligee sweltering after the afternoon session of the heat of a summer ... day in the "beautiful southland," ... of the probable inadequacy of ... accommodations for 6000 ... visitors in Louisville. With a crash ... the sentimental and theoretical inclinations of the doctors slipped a ... and like other men, they decided ... for the physical comforts of the ... ocean city and when President ... Reapon called for ballots on the

question they were two ... coast.

LEPROSY IS INCREAS[ING]

Dr. Blue Sounds a N[ote] ...ing at the Meeting o[f] ... in St. Paul.

[BY A. P. DAY WIRE TO ...]

ST. PAUL, June 19.—... of the American Medical ... annual convention open... sections in the various ... the University of Minnes... is steadily increasing i... States, according to Dr. ... Surgeon-General of the ... Public Health Service. ... dress told of the continu... tion and spread of the d... doctor discussed the prese... Federal laws relative to ... and urged the advisabilit... ment supervision. Meas... control of the disease and ... those afflicted are absol... sary, declared Dr. Blue.

Medical inspection in t... has revealed many defe... older children, declared D... Cornell of Philadelphia. ... ing are some of the defects ... cording to Dr. Cornell:

(1.) Frequency of eye str... tooth, poor nutrition, flat ... mental retardation among...

(2.) Present text-books ... phasize the results of eye s... obstruction, poor heredity, ... of squint, myopia, defectiv... discharging ears, diphtheri... fever, nervous disorders, fe... edness and decay of teeth.

(3.) Future general med... tice should include the su... mentioned and consider hom... school hygiene, and persona... (ventilation, house cleanlin... exercise, sex hygiene, diet, ... and alcohol.)

(4.) Remedy: The social... medicine and inclusion of ... and throat into the field o... practice; also our positive ... approval of the retention of ... ily physician as general cons... health matters.

All Look Alike.

NO IMMUNITY FOR PERKINS.

Morgan's Ex-Partner Calls Uncle Sam Discourteous.

Surprised that the Government Did Not Subpoena Him.

Says He Introduced Harvester to the Foreigners.

[BY A. P. NIGHT WIRE TO THE TIMES.]

CHICAGO, June 19.—George W. Perkins, former partner of the late J. P. Morgan, took the witness stand for the defense of the International Harvester anti-trust hearing today. Before testifying he was warned by Attorney Genevor, representing the government, that conditions under which he testified did not give him immunity from further prosecution.

"You have been subpoenaed by Edward A. Bancroft, of the International Harvester Company," said Attorney Genevor. "Both are defendants in this suit. Out of 1200 witnesses, you are the first to be subpoenaed. In view of this state of affairs, I wish to inform you that your testimony here does not give you immunity from any further prosecution."

In reply, I will say that I was not much surprised that I was not subpoenaed by the government of its own volition," said Mr. Perkins.

"Do you recognize that your testimony here is of your own volition and nothing you to no immunity?" asked the government lawyer.

"I presume that the government would very discourteous to me thus have subpoenaed the witness warmly, said former McHugh of the defense after direct examination.

Mr. Perkins said he had traveled in this country and Europe sufficiently to have observed the differences in business methods.

"Did you ever discuss this question of the affairs of the International Harvester Company?"

"Yes. In June, 1902, I had a talk with Cyrus McCormick as to the possibilities of the European field for the sale of harvester machinery and as to the possibility of financing a harvester company in connection with pushing its sales in this field. The possibility of developing a harvester business in Asia as well as Europe, I think also developed at that time. It was then that the plan of getting all the Harvester companies together came to be talked among the different large companies and my plan for consolidation in the matter of foreign selling was enthusiastically received.

"There was a provision for three directors."

"Who was that made?"

"I made certain I could carry out some of the things I had in mind which I have related. The directors chosen by myself with the approval in view."

"Why did you acquire the Osborne plant and the acquired it?"

"It did essentially. It was so located as to make a good point for shipping to foreign markets."

"Upon what basis were the books on which the International Harvester Company was organized?"

"On a strictly cash basis. There was no watered stock; everything was written down for dollar on actual values. There was no syndicate in connection with the organization."

"Will you answer the direct examination was concluded and Attorney Genevor began cross-examination."

NULLIFIES WEBB LAW.

Attorney-General Declares Act Applying to Liquor Shipments Is Not Criminal in Provisions.

[BY A. P. NIGHT WIRE TO THE TIMES.]

WASHINGTON, June 19.—The Webb law forbidding interstate shipments of liquor into "dry States" is not a criminal statute and violations of it cannot be prosecuted in United States courts. Atty.-Gen. McReynolds so declared in instructions sent today to every United States attorney in the country. The law merely prohibits such interstate traffic and contains no penalty for infractions.

"Its purpose," said the Attorney-General, "is to permit State laws to operate in respect of intoxicating liquors moving in interstate commerce."

The law simply deprives shippers of any privileges they might claim on the ground of interstate commerce and permits the application of State prohibition laws to interstate commerce in liquors.

This is the first time the Department of Justice has construed the Webb law, which was declared unconstitutional by former President Taft and former Atty.-Gen. Wickersham.

DEGREES TO CALIFORNIANS.

Four Angelenos and Others from Elsewhere in State Are Honored at Harvard.

[BY DIRECT WIRE TO THE TIMES.]

BOSTON, June 19.—[Exclusive Dispatch.] The following-named are among the degree winners at Harvard commencement today:

Bachelor of Arts—Perry G. M. Austin, Santa Barbara; Henry C. Muzzall, Santa Barbara; Samuel J. Hune, Berkeley.

Master of Arts—Julius Klein, San Jose.

Doctor of Philosophy—Beverly S. Allen, Alameda.

Master of Science—Charles H. Richardson, Jr., Pasadena.

Master of Business Administration—Kenneth C. Wallace, Los Angeles.

Doctors of Medicine—Howard E. Ruggles, Ross Byron, P. Stovey, Los Angeles; Alexander H. Williamson, Pasadena.

Bachelor of Laws—Edward E. Bennett, Los Angeles; Harry F. Brunning, Oakland; U. S. Fitzpatrick, Orange; Harold A. Savage, Sanger; Allen C. Vanvleet, Los Angeles.

Doctor of Social Justice—Charles A. Huston, Stanford University.

BUTTER PRICES SOAR.

Record Quotations and Minimum of Activity Predominate in the Chicago Market.

[BY FEDERAL (WIRELESS) LINE TO THE TIMES.]

CHICAGO BUREAU OF THE TIMES, June 19.—[Special Dispatch.] Record quotations and a minimum of activity today were predominating features of the Chicago butter market. Prices were said to be the highest known for this season of the year. Extra fancy creameries sold at 28 cents with an inferior quality going at 27½ cents, from 2½ to 3 cents higher than a year ago. Blame for the condition of the butter market was placed by dealers in the Elgin butter board. It is estimated that by July 1 there will be 50,000,000 pounds of butter in cold storage warehouses.

ROADS CONSOLIDATE.

Arizona Corporation Commission Grants Permission to Unite Six Companies Near Phoenix.

[BY A. P. DAY WIRE TO THE TIMES.]

PHOENIX (Ariz.) June 19.—The State Corporation Commission granted permission today to the El Paso & Southwestern Railroad Company to consolidate the six companies comprising the system which controls 458 miles of road in Arizona, and 440 miles in New Mexico. The move, it is understood, is preliminary to executing the plan to issue bonds for the extension of the line from Tucson to Phoenix.

Esculapius.

WINE, WOMEN AND SONG AS LURE FOR DOCTORS.

Physicians at St. Paul Convention Turn Down Invitations of Louisville and Elsewhere in Favor of Atlantic City as Place for Holding Their Next Annual Meeting—Question of Cool Weather Sways Delegates.

[BY DIRECT WIRE TO THE TIMES.]

ST. PAUL, June 19.—[Exclusive Dispatch.] Promises of salt water breezes in a hot summer season attractive to the doctors in the house of delegates of the American Medical Association and hospitality, the invitation of Atlantic City women, offers of wine, women and song sufficient to quench the thirst of the dryest as the Sahara, with enough left for a highball, and all the trimmings of the Kentucky blue grass region, they decided in favor of a return visit to the next annual meeting of Louisville, the Kentucky entertainer for the session.

The Executive Committee on Arrangements and place of session of the coast town, when the Missouri delegation headed by Cornell Fogg was permitted the delegates and visitors as pictured the delights of the southland as compared to the northern climate contained to urge the committee. Dr. Fogg moved to substitute Atlantic City for the committee and the motion was adopted at the conclusion of the president's address. His motion was received with little attention and was put by the president for the convention.

Many of the staunch delegates to Louisville saw the way things were going to a chair and the matter was settled without the formality of a motion. No doubt many healers who are interested in varying degrees with the after-effects of the heat of a summer spent in the "southland," where the temperature frequently goes as high as 8000 degrees, with a crash of thermometrical instruments, slipped a cog when they decided to accept the invitations of the Louisville delegates. President Wilson has no hours on the question they were two to one for the coast.

LEPROSY IS INCREASING.

Dr. Blue Sounds a Note of Warning at the Meeting of the Doctors in St. Paul.

[BY A. P. DAY WIRE TO THE TIMES.]

ST. PAUL, June 19.—The third day of the American Medical Association's annual convention opened in fifteen sections in the various buildings of the University of Minnesota. Leprosy is steadily increasing in the United States, according to Dr. Rupert Blue, Surgeon-General of the United States Public Health Service. Dr. Blue's address told of the continued propagation and spread of the disease. The doctor discussed the present State and Federal laws relative to the disease and urged the advisability of government supervision. Measures for the control of the disease and the care of those afflicted are absolutely necessary, declared Dr. Blue.

Medical inspection in the schools has revealed many defects in the older children, declared Dr. Walter S. Cornell of Philadelphia. The following are some of the defects shown, according to Dr. Cornell:

(1.) Frequency of eye strain, carious tooth, poor nutrition, flat chest and mental retardation among children.

(2.) Present text-books don't emphasize the results of eye strain, nasal obstruction, poor heredity, the causes of squint, myopia, defective hearing, discharging ears, diphtheria, scarlet fever, nervous disorders, feeble mindedness and decay of teeth.

(3.) Future general medical practice should include the subjects just mentioned and consider home hygiene, school hygiene, and personal hygiene (ventilation, house cleanliness, sleep, exercise, sex hygiene, diet, tobacco and alcohol.)

(4.) Remedy: The socialization of medicine and inclusion of eye, nose and throat into the field of general practice; also our positive recorded approval of the retention of the family physician as general consultant in health matters.

The Ropewalk.

AIRMAN FALLS INTO THE LAKE.

OAKLANDER HAS A CLOSE CALL IN CLEVELAND.

Two German Fliers Meet Death at Johannisthal When Their Biplane Turns a Somersault—Zeppelin Declares He Will Sell None of His Dirigibles to Foreigners.

[BY A. P. NIGHT WIRE TO THE TIMES.]

CLEVELAND (O.) June 19.—While making a flight from the East Ninth-street pier over the lake to Euclid Beach, a distance of about six miles, in his hydro-aeroplane, late today, Aviator Weldon B. Cooke was thrown into water several hundred feet off shore, when his plane fell as he was making a turn. Cooke's machine sank just under the surface and he did not come up. Life savers were called to search for him.

Cooke escaped from his hydro-aeroplane just before it sank and was rescued by motorboats. Half an hour later life-savers drew up his plane with grappling hooks and towed it to shore.

TWO AIRMEN DEAD.

FATALITY IN GERMANY.

[BY CABLE AND A. P. TO THE TIMES.]

BERLIN, June 19.—Two German airmen were killed this morning at the Johannisthal Aerodrome. Aviator Kraftet, carrying a passenger named Gerbitz, had ascended for a two-hours' flight. There was practically no wind and the biplane was making good speed when it suddenly turned a somersault at a height of 100 feet, throwing its passengers to the ground.

ZEPPELIN A TRUST.

WON'T SELL TO FOREIGNERS.

[BY CABLE AND A. P. TO THE TIMES.]

FRIEDRICHSHAFEN (Germany) June 19.—Count Zeppelin today declared that he was pledged not to accept any foreign orders for dirigible airships. His company, he said, would construct dirigibles only for the German government or for use in Germany. He denied the report published in Vienna that he had contracted to build six airships for the Austrian army.

EIGHTY WOMEN KILLED.

Victims Are Locked in a Barn and Cremated as Result of Labor Troubles in Russia.

[BY CABLE AND A. P. TO THE TIMES.]

ST. PETERSBURG, June 19.—Eighty women were burned today by villagers enraged at the importation of cheap girl laborers to work on a sugar estate in the district of Piriatib, in the province of Polavola, Southern Russia, according to the Viev newspaper, Liamin.

The excited villagers first securely fastened all the means of exit from a wooden barn in which the girls were housed. They then set fire to the building while the inmates were still asleep, and all were burned to death without a chance to escape.

START DYNAMITE HEARING.

Men Accused of Attempting to Destroy Pacific Gas Company's System on Trial.

[BY A. P. NIGHT WIRE TO THE TIMES.]

SAN JOSE (Cal.) June 19.—The preliminary examinations of Walter Thomas and Joseph Giovanni, accused of having attempted, with dynamite and saws, to destroy the Pacific Gas and Electric Company's system in this county on Wednesday evening, June 11, was begun here today before Justice J. T. Wallace, with a brilliant array of counse lon both sides.

The examination of Herman Ebenritter, a San Francisco chauffeur, who drove the alleged dynamiters to their several jobs in this county on that night, occupied the afternoon, and Ebenritter was positive in his identification of Thomas as the man who was the leader of the gang of four. The examination will go on tomorrow.

BURKE'S Dry Gin is selected by connoisseurs who appreciate a clean, delicately flavored gin.

Amicable.

JAPS QUAFF GRAPE JUICE.

GIVE BRYAN POINTERS ON ANTI-ALIEN LAND BILL.

Their Envoys from Tokio Call on Wilson and Will Attempt to Enlist American Commercial Bodies in Effort to Bring About Friendly Settlement of Trouble.

[BY A. P. NIGHT WIRE TO THE TIMES.]

WASHINGTON, June 19.—A call upon President Wilson, a luncheon conference with Secretary Bryan and a visit to the headquarters of the Chamber of Commerce of the United States made this a busy day for the four commercial envoys from Japan here on a mission of peace.

The visit to the White House, though brief, was long enough for Dr. Soyeda, who heads the delegation unofficially, to give the President his views of the California alien land act situation.

At the luncheon with Secretary Bryan the visitors are said to have talked freely regarding the California difficulty and to have given their host a comprehensive resume of their view of conditions in the West and also the general feeling in Japan over the passage of the land act.

Details of the conference at the Chamber of Commerce of the United States were not made public, but it is understood that the Japanese envoys laid before the officials their plan to enlist the great commercial bodies of America in an effort to aid in bringing about a friendly settlement of the California trouble.

Two members of the party, Messrs. Shima and Abiko, left today for New York and from there will return to their homes on the Pacific Coast. Dr. Soyeda and Mr. Kamiya will remain in Washington several days before going to New York.

ALASKA

$52 ROUND TRIP FROM SEATTLE

A wonderful Vacation Tour, with first-class accommodations throughout, visiting Victoria, Vancouver, Albert Bay, Hardy Bay, Rivers Inlet, Namu, Ocean Falls, Ikeda, Jedway, Lockport, Pacofi, Skidegate, Refuge Bay, Prince Rupert and Stewart. New scenes, new climate, new environment—you know how restful and refreshing these changes will be. Consult our Steamship Department about Alaska Travel.

GERMAN-AMERICAN TRUST & SAVINGS BANK

Spring and Seventh Sts., Los Angeles. Grand Trunk Railway System.

Dr. COLEGROVE, Dentist

452½ S. Broadway, Corner 5th. Over the Bank.

FURS

Remodeled
Repaired
Made-to-Order
REDUCED PRICES

COLBURN'S

Furs Exclusively

806 South Broadway

S. NORDLINGER & SONS,

DIAMOND MERCHANTS,

631-633 South Broadway.

NATURAL LOOKING TEETH

Artificial teeth that don't look good and feel natural are a failure. We study the question of naturalness in all its phases when restoring teeth by ALVEOLAR METHOD. Call or write for our book. It is free.

DR. C. M. RANKINE, Successor to REX DENTAL CO., 203 Severance Bldg., Corner 6th and Main. F7671—Main 767.

10c A BUTTON—$1 A RIP

Duchess Trousers

—At—

SILVERWOOD'S

Excellent Service

To Eastern Points
Via Salt Lake Route

Tickets at 601 S. Spring St.

---if you're not anxious to make money, don't read this announcement!

—this fall will see the greatest subdividing and building activity Los Angeles has ever known.

—the most intensive of this activity will concentrate on Washington Boulevard—the shortest and most rapidly developing stretch of land from the city to Venice—the logical, acknowledged, *absolutely settled direction* of Los Angeles' inevitable growth to the sea.

—twenty-two big active real estate companies have during the past few months purchased and subdivided big blocks of acreage on both sides of this great city-to-sea artery.

—selling operations will commence actively in nearly all these subdivisions in from 60 to 90 days.

—a veritable storm of real estate advertising will swerve buying activity to the better and higher portions of Washington Boulevard as sure as the sparks fly upward.

—every foot of acreage along Washington Boulevard has increased in value at least $100 per acre monthly during the past 8 months—and a greater proportion of increase is yet to come.

"Kensington Green," the most attractive home spot on the entire boulevard—will soon be formally opened 30 to 60 days ahead of the big rush to this district.

Kensington Green, partially covered with bearing walnut trees—delightfully located just "at the turn of the road," is being handsomely improved.

With its pretty park, stately electroliers, cool sea breezes, splendid view of the mountains, foothills and the ocean itself—with thousands of automobiles passing it daily, Kensington Green goes straight to the heart of every critical homeseeker and hard-to-satisfy investor.

With its big, roomy, quarter-acre lots—frontages ranging up to 200 feet, and prices as low as $740—Kensington Green really means 100 per cent. profit ultimately to those who buy right now—before the real big activity commences in this section.

Lots in this neighborhood are held at $1700 to $5000 each.

Nearly every big real estate firm in Los Angeles has purchased property on or near Washington Blvd.

What the big real estate operators are doing in a large way, you can afford to do in a smaller way.

Kensington Green

Most traveled highway from the City to the Sea.

Thirty-two minutes from downtown. Luxurious, fast cars. Beautiful homes to be built.

In the heart of millions of dollars' worth of residential development. Not a bare tract—but covered and surrounded with rare old trees.

Make Pre-Opening Reservations Now!

Get First Choice!

Big Tree-Covered Villa Sites $740 and Up.

WHY will I DOUBLE my money on Kensington Green?

Mail this Coupon and we'll send the answer, or call and we'll tell you.

Name .....

Address .....

PRATT SALES SERVICE,
Exclusive Agents for Los Angeles-to-Venice Co., Owners.
709-710 Title Insurance Bldg., Fifth and Spring Streets.
Phones: Home F4271—Sdwy. 3858.

Are You in the "Did" Class or in the "Could" Class?

BLACKS and GRAYS

Are very popular this season, as are also blues. We have by far the finest selection in the city in these colors or any others you desire. Every sort of fabric, weave and model can be found on the floor of this store in great variety. Plain colors, mixtures, stripes, etc. All guaranteed suits.

Over 50,000 men have purchased their suits at the great UPSTAIRS Clothing Store. Each one of them actually DID save $10 on the purchase price. Thousands of other men in Los Angeles—yes, in all Southern California—led by boisterous advertising, bought their suits elsewhere this last spring. They COULD have saved that $10 had they come to this SECOND FLOOR STORE. If you were in the "COULD" class last spring, take a look around you—examine and compare prices and values offered here with those advertised elsewhere—and it won't take you very long to jump into the "DID" class and save the ten. It is the non-essentials stuck into a business that increase the cost of a man's suit—non-essentials that he can't WEAR—they don't go with the clothes. And it is the simplicity of managing this store—cheap rent—a cash business and small up-keep expenses—that enables us to save you the ten. If we went in for gorgeous fixings and expensive surroundings, we would have to charge you the extra $10 also. But we don't. We believe a man wants VALUE, and we give him just that—at a saving of the $10—of course.

Men's Summer Suits $15

These Are $25.00 Values
At the REMARKABLY LOW PRICE of only . . .

GUARANTEED ALL WOOL, HAND-TAILORED, LATEST STYLE AND PERFECT FIT—OR YOUR MONEY BACK WITHOUT A MURMUR!

MEN'S HATS
Save $1.00 on Your Summer Hat
$3.50 Values Here at $2.50

LARGEST EXCLUSIVE MEN'S CLOTHING STORE IN THE WORLD
FOREMAN & CLARK
ENTIRE SECOND FLOOR
CITIZENS NATIONAL BANK BUILDING
CORNER 3RD & MAIN STS. ENTRANCE OPPOSITE LEVY'S

MEN'S PANTS
Finest Selection of Guaranteed Pants in the City
$5.00 Values . . . $3.50

Take Elevator to Our Second Floor Store—You Save $10.

San Diego Store—Fifth and D Streets

Your Money Back If Not Satisfied—Alterations Free

Founded 1866—Established in Los Angeles 1895
Incorporated under the Laws of California 1899

6% Interest for You!

—this Company, with its over $16,800,000.00 paid-in capital and surplus, pays 6% interest on $1 or more and issues Gold Notes due in 90 days to 5 years.

Money Back for 47 Years

—although your investment is made for a stipulated time and interest is paid quarterly, NEVER have investors in this Company, or its predecessors, failed to get their money back in full on demand, since 1866.

Largest Financial Institution in West

Los Angeles has 37 well and solidly founded banks. Of these the five largest banks, at last report, had paid-in capital as follows:

First National Bank	$3,975,513.45
Farmers & Merchants Nat. Bank	3,633,801.26
Security Trust & Savings	3,448,936.07
L. A. Trust & Savings Bank	2,894,260.06
Citizens National Bank	2,214,848.37

These banks are among the most solid in the West, but it will be seen how the five added together are overtopped by the Los Angeles Investment Company, with its paid-up capital and surplus of $16,894,994.53.

—more than 30,000 people have invested with this Company—thousands getting 6% interest under this convenient plan.

—this money is being used in upbuilding our immensely valuable fifteen million dollar tract of over 6000 choice subdivision acres.

—begin getting 6% today—$1 starts you.

Los Angeles Investment Company

Broadway at Eighth

Home 60127 — Founded 1866 Established in Los Angeles 1895 Incorporated under the Laws of California 1899 — Main 5647

WE CURE CATARRH, skin and blood disorders, and all chronic ailments of both sexes. DRS. HORNE & SHORES, Home Bldg., Eighth and Hill Sts. Entrance, 123 Third St. Los Angeles. Take elevator or car direct to Room 324. Consultation free. Hours 9 to 5; evenings, 7 to 8; Sundays, 10 to 12.

ANTIQUES
SALE EXTRAORDINARY
Rare and valuable collection of antique furniture and reproductions.
Maryland & Virginia Art Rooms, 919 So. Hill St.

Mission Malt Tonic
GIVES HEALTH & STRENGTH
AT DRUGGISTS

$20 Down. $20 Monthly. Classy Bungalow
$2000 up. On five-cent car service. AMERICAN HOME BUILDERS.
609-614 Van Nuys Bldg., Cor. Seventh and Spring Streets.

A. GREENE & SON, Exclusive Ladies' Tailors
Showing a most handsome and exclusive line of up-to-date woolens.
321-5 W. SEVENTH ST., Third Floor

WHITNEY VS. RAINIER.

Washington Geological Survey Will Send Surveyors to Determine Elevation of California Peak.

[BY FEDERAL (WIRELESS) LINE TO THE TIMES.]

WASHINGTON BUREAU OF THE TIMES, June 19.—[Special Dispatch.] With the view to settling once for all the disputes regarding the relative heights of Mount Whitney, Cal., and Mount Rainier, Washington, Director George Otis Smith of the geological survey today announced that a party of government surveyors is now being organized to finally determine the elevation of Mount Whitney as well as that of Mount Rainier. The government officials will leave Washington in the early summer, first visiting California.

According to Director Smith officials of the geological survey ran a checked line of levels to the summit of Mount Whitney and determined its elevation to be 14,501 feet about mean sea level.

The elevation of Mount Rainier was determined several years ago by the survey of vertical angles from points ten to twenty miles distant and found to be 14,363 feet above mean sea level, these figures being the mean of eleven determinations.

SEES KANSAS CITY, RAVES.

Angeleno Goes Insane and Tries to Kill Himself When He Arrives in Missouri Town.

[BY DIRECT WIRE TO THE TIMES.]

KANSAS CITY (Mo.) June 19.—[Exclusive Dispatch.] Edw. Waight, a mechanic from Los Angeles, suddenly became demented and tried to commit suicide on a train that arrived in Kansas City today. Passengers prevented him from killing himself. He was examined by Col. J. C. Greenman, Inspector of the Insane, and was sent to the General Hospital.

He told Col. Greenman that his wife, Sarah Waight, could be reached at No. 1001 East Vernon avenue, Los Angeles. Among his papers was one bearing the address of Ella N. Waight, Olathe, Kan. No one by that name has been found in Olathe.

BEGAN IN OAKLAND.

OAKLAND, June 19.—Weldon B. Cooke began his career as an aviator in Oakland. It was here that he took out his license and studied the science of flying.

Cooke's father is W. H. Cooke, a clergyman of Oakland.

Drinking to Allay Nervousness

Men and women who drink to allay nervousness are poisoning themselves with alcohol, which always becomes their master. Just so long as they drink they will be nervous and the more they drink the more nervous they will become. In time they become unfit for anything except a drinking life. The Neal Drink Habit Treatment will remove the craving and necessity for drink in three days—without the use of hypodermic injections—and relieve this nervous condition. Don't wait until total collapse occurs, but take the Neal Treatment, now, at the Institute or at home, and become sober men and women. Thousands are being redeemed every year at sixty Neal Institutes in the United States, Canada and Australia. Call and investigate. Get proof and references or write or phone for book of information. The Neal Institute, 945 South Olive street, Los Angeles and 160 Hill Street, Ocean Park, California. Phones, Broadway 4602 and A4072. Drug habit successfully treated.

Sidesteps.

SWINGS RIGHT ON SON-IN-[illegible]

EX-ARMY OFFICER ATTACK ON DAUGHER.

Spicy Divorce Hearing Is Enlivened by Show of Fi[illegible] ities When Wife's Father ters Defendant When Proceedings Are Adjourned.

[BY FEDERAL (WIRELESS) LINE TO THE TIMES.]

CHICAGO BUREAU OF THE TIMES, June 19.—[Special Dispatch.] Capt. James Anderson of [illegible] father of Mrs. John R. Sears, sulng her husband for divorce, tempted to attack Sears in court adjourned for the noon

The veteran army officer, few sharp words of counsel swung his right fist, and landed his son-in-law's face, when he ney sprang between them.

Capt. Anderson had been tator of the divorce hearing in a rear seat of the courtroom Sears stepped down from the chair and Judge Tuthill session for the noon recess. [illegible] ly retired United States army arose, walked down the aisle proached Sears in an [illegible] As he reached the defendant captain said:

"You dirty, 4——— [illegible] out West I'd fix you."

Then he swung with his [illegible] torney Warren Pease, one of attorneys, sprang up in front off the blow directed at his face. Attorney Charles R. [illegible] also of Sears's counsel, [illegible] his feet and stepped between men.

Capt. Anderson then [illegible] left the courtroom in company his wife, Mrs. Sears and her sister, Mrs. Hinton.

Mr. Sears today denied the of Mrs. Sears that he was ever drunk" at the apartment of Bryant during July, 1911.

"I took a few drinks [illegible] there," said Mr. Sears, "but I get drunk, nor did I [illegible] tle of Mr. Bryant's with Sears charged.

"On my [illegible] trip to that year I did [illegible] except for two or three few occasions and maybe I and some red wine while San Francisco. I never [illegible] cess, though, while on the

WILSON COPIES F. D.

Professor to Address Institute of Children, But Wilson Fails to Use Him.

[BY FEDERAL (WIRELESS) LINE TO THE TIMES.]

WASHINGTON BUREAU OF THE TIMES, June 19.—[Special Dispatch.] It is gradually becoming known that the President adopted many of the ideas of Professor [illegible] of children. When [illegible] that the proper method of [illegible] you please, should [illegible] Home today to talk to [illegible] to capture Wilson's [illegible] J. Layman, but [illegible] army officer, [illegible] get an appointment [illegible] She said she would [illegible]

"I wished to [illegible] she said, "and I [illegible] I have learned [illegible] eight are the [illegible]

MAROONS WIFE FOR YEARS.

San Rafael Rancher Charged With Keeping Her Secluded On His Premises for Long Period.

[BY DIRECT WIRE TO THE TIMES.]

PETALUMA (Cal.) June 19.—[Exclusive Dispatch.] A sensation was caused in this city this afternoon when J. S. Ferry of San Rafael swore to a complaint in Judge George Harlow's court charging J. J. Furtado, a local rancher, with assault and cruelty against his wife, Mrs. Anna Furtado. Furtado was arrested late this afternoon by Deputy Sheriff R. L. Rasmussen, and the court permitted him to go on his recognizance until Saturday.

It was reported in court that Fur-

Labor.

TURN TABLES ON UNIONS.

Chicago Contractors' Lockout Affects Thousands.

Refuse to Submit Longer to Sympathetic Strike.

All Building Is Now Tied for Indefinite Time.

[BY FEDERAL (WIRELESS) LINE TO THE TIMES.]

CHICAGO BUREAU OF THE TIMES, June 19.—[Special Dispatch.] More than 20,000 workmen were ordered locked out today by the Building Construction Employers' Association. The mandate was ordered to take effect immediately upon receipt of notices sent to about one hundred contractors and signed by President C. W. Gindele and Secretary E. H. Craig. The actual lockout came at noon in many places, and timekeepers at the various buildings were ordered to pay off the men and instruct them not to return.

Each contractor was ordered to lock out all men connected with trades which were threatening a walkout, or men who had refused to appear for work, or had threatened to strike. The trades involved are electricians, ornamental ironworkers, plumbers, lathers, sheet-metal workers, steam fitters and helpers, bricklayers and stone masons and other building laborers.

STOP WORK ON BANK.

Employees on the Continental Commercial National Bank building were locked out immediately upon receipt of notice from the Employers' Association today, and not a man worked on the structure during most of the day. C. Everett Clark, who has the contract for the Consumers' building and a part of the Webster Annex, declared that the men were to be notified and paid off today. The Henry Ericsson Company paid off its employees on the Conway building, the Webster building, the Hub Building and the Unity building late today. The George A. Fuller Company notified and paid 100 men on the Michigan Boulevard building late this afternoon.

Many of the men on the Conway building who learned of the intention of the employers to bar them carried their tools with them when they left at noon and refused to return. They demanded their pay and got it.

Other downtown buildings which were expected to be affected were the Marshall Field building, Ft. Dearborn Hotel, Stevens, Commonwealth, Edison and a hotel being built at Quincy street and Fifth avenue.

TO OFFSET STRIKE.

It is declared that no attempt to replace the locked-out men with non-union will be made by the contractors. The object of the lockout, it is declared, is to offset the threatened strike of unions affiliated with the Building Trades Council because of a controversy over the use of marble by the Thompson Starrett Construction Company, which, it is asserted, was installed by non-union stone-cutters. This brought about a walkout among 150 stone-cutters on the Continental Commercial Bank building some time ago, and precipitated a sympathetic strike, which extended to other buildings, and forced the issuance of an order by the employers that if the men did not return to work in forty-eight hours a general lockout would be declared.

Another cause for the lockout, it is said, is difficulty with the electrical unions, and it is reported that only last week certain wires were cut on the Conway building which hampered the construction.

MONGOLS A[illegible]

Scores Kil[illegible]
Frontier [illegible]
Number of [illegible]
[BY Atlantic Cable] Gree[illegible]

PEKING, [illegible] patch.] Soldi[illegible] fu defeated a [illegible] Saratsi, thirty [illegible] waiting near [illegible] golian border, [illegible] men in killed [illegible] machine gun c[illegible] The casualties [illegible] forty-five.

The Mongols [illegible] have been offi[illegible] treated northw[illegible] pect reinforce[illegible] government in[illegible] measures to ar[illegible] ments of the [illegible] Chinese lives a[illegible] ritory borderin[illegible]

GIGANTIC ID[illegible]

Senator Wo[illegible] ture and Sale[illegible] United States

[BY DIRECT W[illegible]

WASHINGTO[illegible] TIMES, June [illegible] patch.] Senat[illegible] today he is prep[illegible] amendment pr[illegible] and sale of sw[illegible] alcoholic liquors [illegible] He probably [illegible] amendment next

"Don't Do [illegible]

PARIS, June [illegible] A. P.] The F[illegible] today gave the l[illegible] ers to understa[illegible] ment would str[illegible] any loan being [illegible] or Bulgaria, un[illegible] been absolutely [illegible]

SAN PE[illegible] AF[illegible]

EUREKA (Cal[illegible] hours after stri[illegible] Cape Mendoci[illegible] steam schooner Ri[illegible] Everett, Wash., t[illegible] with lumber, sett[illegible] merged rock with [illegible] bow out of water.

six men escaped [illegible] and were picked u[illegible] which brought the [illegible] today. With two [illegible] wife and little son [illegible] Dahiquist, master [illegible] Third Mate Lun[illegible]

Lux Orientalis.

LIGHT FROM THE EAS[illegible] ON THE LIVING

[BY FEDERAL (WIRELESS) LINE TO THE [illegible]

NEW YORK BUREAU OF THE TIMES, June 19.—[Special Dispatch.] Following editorial comments on topics of the hour are printed in eastern newspapers:

UNDER BEFORE INDEPENDENCE

MISTAKE OF DEMOCRATS.

[New York Times, June 16:] We think the advocates of independence for the Philippine Islands make a serious error in committing themselves unreservedly to the scheme included in the last Congress and stopped in this, fixing a definite date at which complete independence shall be established.

What would be the chances of a strong Federal government to attain and preserve order in the islands during the turbulence, not only of the first but of half a dozen other years that would assert their own sense of what independence allowed or required?

Is it not plain even to the most ardent advocates of independence that the prime condition of success for the Filipinos, as an independent nation, must be the ability to command a reasonable degree of order. Complete independence is impossible unless they can defend themselves against outside aggression.

LOBBYING ACCORDING TO LAW.

IT IS BUSINESS-LIKE.

[New York World, June 16:] What is called the new lobby at Washington, boasts that its methods are "business-like" and legitimate. It spends a great deal of money, but apparently unscrupulous. It is brisk, up-to-date; it does not buy. It [illegible] to champion the old lobby, but the new are many.

Worse than all the lobbyists and Represen[illegible] see no difference b[illegible] lobbyist and the P[illegible] United States, the c[illegible] influence Congress to [illegible] ises and the other ex[illegible] stitutional rights in [illegible] suade that body to [illegible] ises.

BAD TIME TO SW[illegible] PASS TARIFF [illegible]

[New York Herald] What is most needed [illegible] to Congress which P[illegible] is now writing is th[illegible] of recommendation th[illegible] be passed speedily. [illegible] the Underwood bill re[illegible] a new witness prolong[illegible] quiry.

CRUISERS LOSIN[illegible] OUR NAVY WEL[illegible]

[New York Herald, [illegible] navy may have been [illegible] not building battle cru[illegible] markable vessels have [illegible] years become one of [illegible] spicuous features of th[illegible] and have been adopted [illegible] of Germany and Japa[illegible] those three countries [illegible] vessels has just been bu[illegible] advanced type. But in[illegible] opinion is expressed t[illegible] be few if any more of [illegible]

Precisely why these [illegible] clining in favor is unk[illegible] they are to be abandon[illegible] glad that the United S[illegible] begin building them. [illegible] millions each are costly [illegible] especially if in the end t[illegible] satisfactory.

Labor.

[T]URN TABLES ON UNIONS.

[C]hicago Contractors' Lockout Affects Thousands.

[R]efuse to Submit Longer to Sympathetic Strike.

[illegible] Building Is Now Tied for Indefinite Time.

[BY FEDERAL (WIRELESS) LINE TO THE TIMES.]

[C]HICAGO BUREAU OF THE [TIMES], June 19.—[Special Dispatch.] [More] than 20,000 workmen were [ordered] locked out today by the [illegible] Construction Employers' As[sociation]. The mandate was ordered [illegible] effect immediately upon re[ceipt] of notices sent to about one hun[dred] contractors and signed by Presi[dent] C. W. Gindele and Secretary E. [illegible]. The actual lockout came [illegible] in many places, and time[keepers] at the various buildings were [ordered] to pay off the men and in[form] them not to return.

[Each] contractor was ordered to [lock] out all men connected with [trades] which were threatening a [strike], or men who had refused to [report] for work, or had threatened [to] strike. The trades involved are [illegible], ornamental ironworkers, [illegible], lathers, sheet-metal work[ers], [illegible] fitters and helpers, brick[layers] and stone masons and other [building] laborers.

STOP WORK ON BANK.

[Employees] on the Continental [Commercial] National Bank building [were] locked out immediately upon [receipt] of notice from the Employers' [Association] today, and not a man [worked] on the structure during most [of the] day. C. Everett Clark, who [has] the contract for the Consumers' [building] and a part of the Webster [building], declared that the men were to [be] notified and paid off today. The [illegible] Company paid off its [employees] on the Conway building, [the] Webster building, the Hub Build[ing] and the Unity building late to[day]. The George A. Fuller Company [notified] and paid 100 men on the [illegible] Boulevard building late this [afternoon].

[Many] of the men on the Conway [building] who learned of the intention [of the] employers to bar them carried [their] tools with them when they left [at noon] and refused to return. They [demanded] their pay and got it.

[Other] downtown buildings which [are] expected to be affected were the [Marshall] Field building, Ft. Dearborn [illegible], Commonwealth, Edison [and] a hotel being built at Quincy [street] and Fifth avenue.

TO OFFSET STRIKE.

It is declared that no attempt to [replace] the locked-out men with non-[union men] will be made by the contractors. [The] object of the lockout, it is de[clared], is to offset the threatened [strike] of unions affiliated with the [Building] Trades Council because of a [controversy] over the use of marble by [the] Thompson Starrett Construction [Company], which, it is asserted, was [finished] by non-union stone-cutters. [This] brought about a walkout among [illegible] on the Continental [Commercial] Bank building some time [ago], and precipitated a sympathetic [strike], which extended to other build[ings] and forced the issuance of an [order] by the employers that if the [men] did not return to work in forty-[eight] hours a general lockout would [be] declared.

[Another] cause for the lockout, it is [said], is difficulty with the electrical [workers], and it is reported that only [last] week certain wires were cut on [the] Conway building which hampered [its] construction.

[illegible] WIFE FOR YEARS.

[San] Rafael [illegible] Charged With [Keeping] Her Secluded On His [illegible] for Long Period.

[BY DIRECT WIRE TO THE TIMES.]

[PETALUMA] (Cal.) June 19.—[Exclusive Dispatch.] A sensation was [caused] in this city this afternoon when [illegible] of San Rafael swore to a [complaint] in Judge George Harlow's [court] charging J. J. Furtado, a local [illegible], with assault and cruelty [toward] his wife, Mrs. Anna Furtado. [Furtado] was arrested late this after[noon] by Deputy Sheriff R. L. Ras[illegible], and the court permitted him [to go] on his recognizance until Sat[urday].

[It] was reported in court that Fur[tado] has not allowed his wife to leave the premises for fourteen years, and has not allowed any one to see her. The complaint says that the husband has for a long time treatd his wife in such cruel and inhuman manner as to render it unsafe for her life.

ACCUSE LIQUOR COMPANY.

Woodland District Attorney Charges Solicitinz Orders for Booze by Mail in Dry Territory.

[BY DIRECT WIRE TO THE TIMES.]

WOODLAND, June 19.—[Exclusive Dispatch.] With the filing of a complaint against Golden & Co. of San Francisco here today, Dist.-Atty. A. G. Bailey instituted for the first time in this State legal proceedings based on a charge of soliciting orders for alcoholic liquor in dry territory by mail. Tht action is brought under the provisions of the Wylie law. A similar complaint has been filed against Golden & Co. in Justice Norton's court at Guinda, this complaint being, however, brought under the county ordinance.

The action was brought there several days ago and summons have been issued to be returned June 30. The complaint here was filed by the District Attorney with Justice Strong, and the summons has been issued. It is expected that the plea of the San Francisco firm will be entered the first part of next month. For some time past people in this city and throughout Yolo county have received advertisements from Golden & Co.

A number of these were sent to the county officials, with the result that the matter was placed in the hands of the District Attorney.

MONGOLS ARE DEFEATED.

Scores Killed in a Battle on the Frontier — Chinese Capture a Number of Guns.

[By Atlantic Cable and by Federal (Wireless) Line Overland to The Times.]

PEKING, June 19.—[Special Dispatch.] Soldiers sent from Taiyuanfu defeated a force of 500 Mongols at Saratsi, thirty miles west of Kwelhwating near the Shansi Inner Mongolian border. The Mongols lost 150 men in killed and wounded and a machine gun captured by the Chinese. The casualties of the latter numbered forty-five.

The Mongols, who are reported to have been officered by Russians, retreated northward where they expect reinforcements. The Chinese government is taking the strongest measures to arrest the warlike movements of the Mongols and to protect Chinese lives and property in the territory bordering in Inner Mongolia.

GIGANTIC IDEA BY WORKS.

Senator Would Prohibit Manufacture and Sale of All Liquors in the United States.

[BY DIRECT WIRE TO THE TIMES.]

WASHINGTON BUREAU OF THE TIMES, June 19.—[Exclusive Dispatch.] Senator Works announced today he is preparing a Constitutional amendment prohibting manufacture and sale of every kind of distilled alcoholic liquors in the United States. He probably will introduce the amendment next Saturday.

"Don't Do It," Says France.

PARIS, June 19.—[By Cable and A. P.] The French Foreign Office today gave the leading French bankers to understand that the government would strongly disapprove of any loan being made either to Servia or Bulgaria until after peace had been absolutely assured.

Closed Incident.

KEEP SKELETONS IN THE CLOSET.

BRITISH GOVERNMENT AFRAID TO OPEN THE DOOR.

House of Commons Accepts the Expression of Regrets and Apologies of Lloyd George and the Attorney General—Foregoes an Investigation.

[BY CABLE AND A. P. TO THE TIMES.]

LONDON, June 19.—"Resolved, That this house, after hearing the statement of the Attorney-General and the Chancellor of the Exchequer in reference to their purchase of shares in the Marconi Company of America, accepts their expression of regret that such purchases were made and that they were not mentioned in the debate of October 11, last, and acquits them of acting otherwise than in good faith and reprobates the charges of corruption against the ministers, which have been proved to be absolutely false."

With this substitute motion, proposed by Sir William Ryland Dent Adkins, adopted by a vote of 346 to 268, the House of Commons officially closed tonight the Marconi affair.

The heavy guns of both parties—the Prime Minister, Mr. Asquith, and the Secretary for Foreign Affairs, Sir Edward Grey, in behalf of their colleagues under inquisition, and A. J. Balfour and Andrew Bonar Law, for the Conservatives—led the defense and attack.

The proceedings were judicial and solemn.

None of the old party skeletons were dragged from the closets, as had been threatened. Both sides hesitated to begin the mud-throwing, partly, perhaps, because the newspapers had warned them that the country did not want such a spectacle, partly because they were uncertain which side would emerge from the affray most spattered.

The speeches of the Prime Minister and the Secretary for Foreign Affairs gave the impression that the advocates were not enthusiastic over their clients. Mr. Balfour and Mr. Law had the appearance of performing a disagreeable duty.

The vote on Sir William Adkins's amendment was strictly on party lines, the Laborites and Nationalists supporting the government, although a few Liberals and Laborites refrained from voting. Afterwards the house adopted it as a substitute for the resolution introduced yesterday by George Cave in behalf of the opposition, without division.

The committee majority report, which was generally called a "whitewash," had not a friend from the beginning, except its authors.

CUSTOMS BLANKS.

TIMES, June 19.—[Special Dispatch.] One of the greatest perquisites of collectors of customs ceases with the issuance of an order sent out by Secretary McAdoo to the customs service, announcing that the government will supply blanks for importers and exporters. Importers and exporters may furnish their own blanks, provided they meet the Treasury requirements. But with the govesnment furnishing them at 1 cent each, Uncle Sam will undoubtedly do most of the printing.

Alive to Situation.

WRITES LENGTHY NOTE OF CHEER.

INTERIOR SECRETARY HOPES TO HELP TAME FLOODS.

Would Aid River Regulation Commission Harness the Colorado and Make Water Boon to Thirsty Regions—Problems Are Many but There's a Will and a Way.

"Every drop of water of the vast annual floods of the Colorado River, now flowing on its destructive way, unused, to the Gulf of California, can be put to beneficial use and be made a blessing to a people richly deserving the favorable consideration of the American government," wrote W. B. Raymund, chairman of the Ways and Means Committee of the Arizona and California River Regulation Commission, to Secretary of the Interior Lane.

Yesterday that distinguished Californian was heard from in a reply letter acknowledging the receipt of the entire letter, a voluminous affair, containing nearly twenty pages covering the numerous important problems involving the proper handling of the Colorado River situation.

"Your letter indicates that your commission has given these various problems careful attention and I shall be glad to co-operate in all ways possible, to the end that we may work out such a solution of these difficult problems as will result in the greatest possible beneficial use of the waters of the Colorado," he replied.

The things which the commission conceives as necessary to bring about the ultimate safety of property adjoining the length of the river, the proper distribution of the water, the settlement of all questions now arising are all contained in the report. A treaty and agreement with Mexico, adopting the policy of impounding the flood waters of the river by means of storage dams at points already selected by the Reclamation Bureau—Mexico to stand her proportionate expense of the work involved—is the first of these. Such a treaty would automatically solve the question of division of water for irrigation purposes.

The commission then advocates a bill along the lines of the Newlands-Bartholdt river regulation bill, which will place the river under control of the War Department and the Secretary of the Interior under a special commission of engineers for the building of storage dams. This would provide for development of all electric power that could be utilized along the river country. Profits derived from this might be credited on the cost of conservation and control of the river.

Vital assistance in the settlement of the Imperial Valley difficulties through proper channels is proposed and the Department of the Interior is looked upon as the proper one to adjudicate these affairs. Attention to the absolute necessity for a broad national policy of river control is called. Levees are out of the question and the only proper means of control lies in storage dams and reforestation wherever possible, supplemented by levees and cut-out channels.

In pointing out the many problems of so great an undertaking, the commission also points out the fact that their solution will mean millions of dollars to the United States and California, particularly in reclaimed lands. "Southern California is more and more dependent on the opening of the desert, which can only be done with the assistance of water," said Raymund, and he also proceeded to show that Los Angeles will gain millions by the development of the back country.

The Chamber of Commerce is heartily in accord with the plans of the commission, which body is practically little more than a branch of the chamber. Every effort will be made to pass bills favorable to the gigantic task proposed.

ARREST CLERK IN SAN DIEGO.

Miami (Ariz.) Man is Charged With Embezzlement of Money from a Clothing Store.

[BY A. P. DAY WIRE TO THE TIMES.]

GLOBE (Ariz.) June 19.—Ralph Lester of this city was arrested today on a warrant charging the theft of $385 from Ingram's clothing store of Miami, where he clerked. It is said that he has a wife and children in Los Angeles. It is alleged that he was living with another woman in San Diego when arrested. He had filed a suit for divorce from his Los Angeles wife at Deming, but no decree has been entered so far. It is reported that the El Paso police have also been making inquiries for him.

San Francisco and "Back" $12

June 21

SAME TO

Oakland, San Jose, Stockton

And Stations Between

RETURN LIMIT July 5, 1913

Stopovers Allowed on Return Trip. Tickets on Sale Now.

DO IT THIS WAY

Take the 7 a. m. chair car train or the 8 a. m. parlor car train over the Coast Line, 100 miles along the ocean shore by daylight.

Spend a few days in the Exposition city, look over the Exposition grounds and visit some of the other Bay Cities. Return via the San Joaquin Valley Line—Stop at Merced and visit Yosemite—and you will come home feeling a hundred per cent. better and have a better idea of California.

TRY IT
8 TRAINS DAILY

Southern Pacific

Los Angeles Offices:
600 South Spring Street
Phones: Home 10171—Main 8322
Station Fifth and Central Ave.

Lumber Laden.

SAN PEDRO BOAT SINKS AFTER RESCUE OF CREW.

[BY A. P. NIGHT WIRE TO THE TIMES.]

EUREKA (Cal.) June 19.—Five hours after striking Blunt's reef off Cape Mendocino, last night, the steam schooner Riverside, bound from Everett, Wash., to San Pedro, Cal., with lumber, settled upon the submerged rock with only her masts and bow out of water. Her crew of thirty-six men escaped in the small boats and were picked up by the tub Relief, which brought them to this port late today. With time were rescued the wife and little son of Captain John Dahlquist, master of the Riverside.

Third Mate Lundquist was on the bridge when the Riverside struck. The crew in the fore part were awakened by the in-rushing water and hurried on deck. It was seen that the vessel was sinking, but slowly, and an effort was made to summon help by wireless telegraph. The only steamship that could be reached was the Admiral Farragut, far out at sea, and before other vessels could be advised of the disaster the wireless apparatus could no longer be worked.

Two boats were then launched and officers and crew, with the captain's wife and son, entered them. At dawn one of the boats was sent toward shore and got into communication with the Ocean House, which summoned the tug Relief from Eureka by telephone. The Relief arrived at the scene and picked up the shipwrecked crew at 10:30 o'clock.

The Riverside carried 1,250,000 feet of lumber, valued at $20,000. The vessel was valued at $225,000. Ship and cargo were fully insured.

The only explanation Captain Dahlquist would offer on his arrival here was that "a strong current sets in near there." Third Mate Lundquist, who was on the bridge when the Riverside struck, was a new member of the crew, having signed at Everett. He refused to discuss the disaster but admitted there was no fog and the sea was calm.

This is the second heavy loss the Northern Redwood Lumber Company has suffered in the last few months, the steamship Charles Nelson having been virtually destroyed by fire at Fields Landing, some time ago.

Lux Orientalis.

[L]IGHT FROM THE EAST ON THE LIVING ISSUES.

[BY FEDERAL (WIRELESS) LINE TO THE TIMES.]

[NEW] YORK BUREAU OF THE [TIMES], June 19.—[Special Dispatch.] Following editorial comment on topics of the hour are [printed] in eastern newspapers:

[illegible] INDEPENDENCE [illegible] OF DEMOCRATS.

[New] York Times, June 16:] We [illegible] the advocates of independence [for] the Philippine Islands make a [illegible] in committing them[selves] [illegible] to the scheme in[troduced] in the last Congress and [illegible], fixing a definite date at [which] complete independence shall [be] [illegible].

[illegible] would be the chances of a [illegible] government to attain [illegible] order in the islands [illegible], not only of the [illegible] of half a dozen other [illegible] would assert their own [illegible] independence allowed [illegible].

[illegible] to the most [illegible] of independence [illegible] condition of success [illegible], as an independent [illegible] the ability to com[illegible] degree of order. [illegible] independence is impos[sible] [illegible] they can defend them[selves] [illegible] outside aggression.

[illegible] TO LAW.

[illegible].

[illegible] World, June 16:] [illegible] the new lobby at [illegible] that its methods [illegible] and legitimate. It [illegible] of money, but [illegible]. It is brisk, up-to-[date] [illegible]. It [illegible] to champion the old lobby, but the defenders of the new are many.

Worse than all this, there are Senators and Representatives who can see no difference between the new lobbyist and the President of the United States, the one attempting to influence Congress to break its promises and the other exercising his constitutional rights in an effort to persuade that body to keep its promises.

BAD TIME TO SWAP HORSES. PASS TARIFF SPEEDILY.

[New York Herald, June 16:] What is most needed in that message to Congress which President Wilson is now writing is the strongest sort of recommendation that the tariff bill be passed speedily. The enemies of the Underwood bill rejoice each time a new witness prolongs the lobby inquiry.

CRUISERS LOSING FAVOR. OUR NAVY WELL ADVISED.

[New York Herald, June 16:] Our navy may have been well advised in not building battle cruisers. The remarkable vessels have in the last ten years become one of the most conspicuous features of the British fleet and have been adopted by the navies of Germany and Japan. In each of those three countries one of those vessels has just been built of the most advanced type. But in all three the opinion is expressed that there will be few if any more of them.

Precisely why these vessels are declining in favor is unknown. But if they are to be abandoned we may be glad that the United States did not begin building them. Ships at many millions each are costly experiments, especially if in the end they prove unsatisfactory.

Valuable Beauty Hints for Summer Months

(Martyn's Health Journal)

Avoid greasy creams, face powders and cosmetics. An inexpensive and simple way to free the skin of blackheads, pimples, fine lines, oiliness, moth patches and sallowness and make it soft and velvety with a pink and white tone is to use the easily made and applied lotion composed of four ounces of spurmax dissolved in one-half pint hot water to which is added two teaspoonfuls of glycerine. Apply with palms of hands and rub gently until dry, when it seems part of the skin.

No need to spend money at the hairdresser's if you use canthrox shampoo, which is simple, effective and inexpensive. You only need dissolve a teaspoonful of canthrox in a cup of hot water and use in the usual way. It creates an abundant, thick, cleansing lather which exhilarates the scalp and, after a thorough rinsing, the hair dries quickly and evenly, the scalp is clean and pliant, while the roots are stimulated to healthy action, which results in rich, glossy, soft, fluffy hair, easy to care for and a joy to its possessor.

Harbor Trip Free!

Train leaves 7th and CENTRAL. Don't forget.

Trip includes 20-mile boat ride and lunch.

Saturday June 21st

—take this trip
—come on our excursion
—it opens a way for you to make a small investment in real estate right in the district which is developing into a great industrial location.

$80 Invested NOW Gets Benefit of $200 Increase

—an $800 lot for $80 cash and balance $10 a month will be advanced by us to $1000.00 after June 25th.
—Do you realize the big profit you can make by buying an Inner Harbor Industrial lot NOW?

Long Beach Section of Harbor Area

One of Great Industrial Activity

—Millions of dollars already invested in harbor improvements and going industrial plants further augment the increasing value of the limited available sites for manufacturing purposes.
—Practically nine-tenths of all the harbor property which could be used to an advantage is owned or controlled by the city, the railroads and private corporations and is **not for sale.**

Inner Harbor Industrial Lots

Selling Rapidly—Buy Yours Now

1000 adults interested in harbor investments visited this tract last Wednesday—Sales amounting to over $400,000.00 have been made to date—Prices will be advanced 25% after June 25th—Come with us on this trip—Buy your lot NOW.

Los Angeles Investment Company

60127 Selling Agents Main 5647

FREE
With each lot sold
Big Flag 6x10 Ft.
for your July 4th celebration.

Broadway at Eighth
Patrick C. Campbell
Manager Inner Harbor Tract

Secure Your Tickets At Our Office at Once

Get them today—no tickets reserved—call in person. DO IT NOW. CARS LEAVE SEVENTH and CENTRAL, 9:15 a.m. SHARP. Be there with your friends.

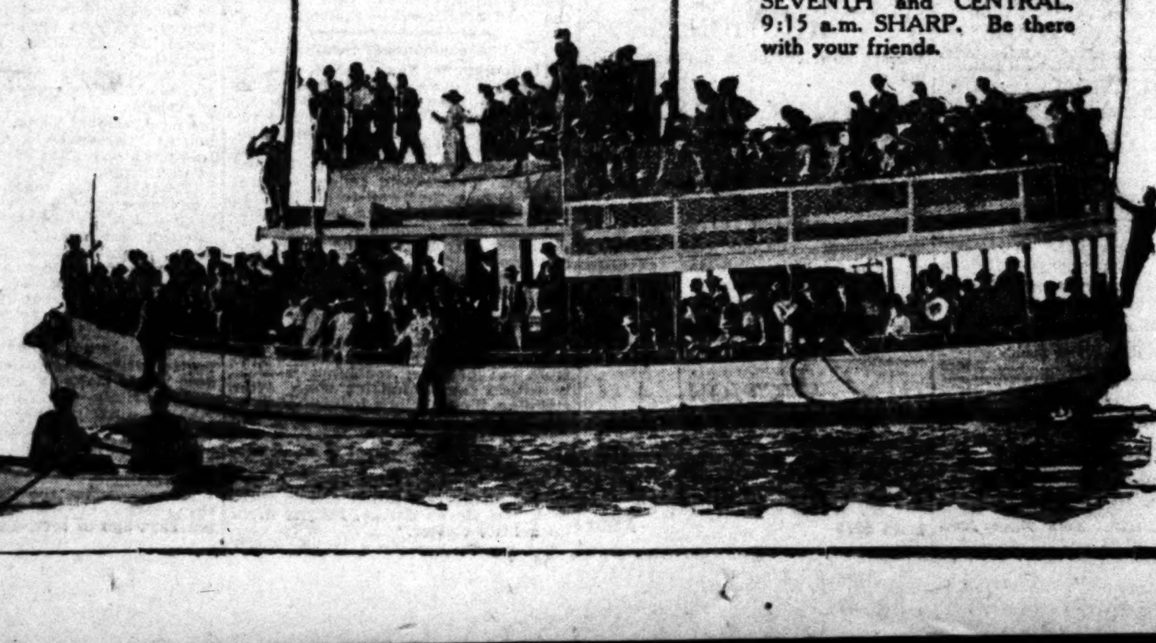

Schools and Colleges.

What to Do With the Boy During Vacation, Is a Problem

Parents, give your boy a chance! A delightful camp for 20 boys, on the shores of beautiful Lake Elsinore, 1300 feet above sea level, will be held during July and August. Boating, swimming, fishing. Experienced instructors.

For Terms, Etc., Phone 52647.

URBAN MILITARY ACADEMY
800 So. Alvarado.

Summer School — The Isaac Woodbury Business College
FIFTH FLOOR HAMBURGER BLDG., BROADWAY AND EIGHTH.
Individual and class instruction in any or all of these subjects: Book-keeping, Shorthand, Typewriting, Arithmetic, Spelling, Penmanship, Commercial Law, Business English, Rapid Figuring, Adding Machine, Dictaphone, Grammar. SCHOOL CONTINUOUS—the BEST time to BEGIN is when you are ready. Call, write, phone F1854, Main 124.

GIRLS' COLLEGIATE SCHOOL
Adams and Hoover Sts. (Casa de Rosas.) Twenty-second Year Begins September 25th.
First year, Sub-Freshman or Public School Eighth Grade (re-introduced.)
Four years of Academic or High School work. Accredited at leading colleges.
Post graduate year. Advanced work in chosen subjects.
FRESHMAN COLLEGE WORK preparing for College Sophomore Class.
Domestic Science, Art, Music, Gymnasium, Athletics.
Pupils now registering. House pupils limited to forty.
MISS PARSONS and MISS DENNEN, Principals. Telephones: 24880; West 717.

HOLLYWOOD SCHOOL FOR GIRLS
NEXT DOOR SCHOOL—Sunset Boulevard and Hay Ave. Boarding and Day School. College, Preparatory and General Courses. Catalogue on Application. Phone 57504. Laurel Canyon Car.

THE ORTON SCHOOL FOR GIRLS
Established 1896. Outdoor study all winter. Special, General and College Preparatory Courses. Art and Music. 154 SO. EUCLID AVE., PASADENA. TEL. FAIR OAKS 696.

Page Military Academy for grammar school boys only. Two summer camps, mountains and beach. $25 a month. 137 W. Adams. Phone 21203 or South 2734.

The Foothill School For Girls
La Canada Valley. Thorough college preparatory and special courses. OPEN AIR sleeping accommodations, classes and recreation. Horseback riding; mountain excursions. MISS DEWEY, MISS GRIFFIN. R.F.D. 13, Los Angeles, Cal.

SUMMER SCHOOL ON BAY AND OCEAN
San Diego Army, Navy Academy, July 1st—Sept. 1st. Boarding students $100. Boating, bathing. Visits to ships, interesting points in San Diego. Regular session September 15. High standards have secured affiliation with leading Universities. Enrollment 1910, 13; 1912, 142. Address for literature CAPT. THOS. A. DAVIS, Supt., Pacific Beach, Calif.

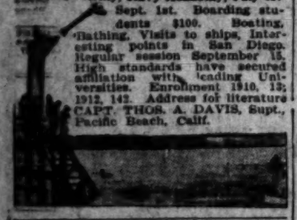

Marlborough School for Girls
963 W. 23RD ST.
Second Semester opens February 14th.
OUT-OF-DOORS study; CERTIFICATE to all leading colleges.
DOMESTIC SCIENCE CLASSES, in charge of Miss Grace Smith, formerly of the Boston Cooking School, are limited to five members. Terms for a half year, including all materials, $50.
MUSIC DEPARTMENT in charge of Mr. Walter F. Chase.
MRS. GEO. A. CASWELL, Principal.
MISS GRACE WILTSHIRE, B.L., Associate Principal.
Address, Secretary, Marlborough School.

EGAN SCHOOL
MUSIC and DRAMA
Top Floor Majestic Theater Bldg.
Phones Main 3357

ST. CATHERINE'S SCHOOL,
636 West Adams Street.
(Opposite Chester Place.)
A non-sectarian boarding and day school for girls under 16. Regular High School work for girls who complete the eight grades before the fifteenth year.
MONTESSORI CLASS—Boys admitted to Montessori and Primary rooms.
French, German and Gymnasium. A limited number of boarding pupils received. Miss Thomas and Miss Musgrove, Principals. Telephones, West 4523; 22268.

Miss Harker's School
"Accredited to Colleges"—Grammar & Primary Grades. Twelfth year—Aug. 25, 1913.

COURT REPORTING SCHOOL
Day and Evening Classes for Beginners and Graduates. Special Correspondence Course. Summer Rates. Positions for graduates. SUCCESS SHORTHAND INSTITUTE, Suite 224 H. W. Hellman Bldg. Send for Catalog I. Phone 10951, Main 3374.

WESTLAKE SCHOOL FOR GIRLS
Residence and day school. Accredited to University of California, Stanford and Eastern Colleges. Tennis, boating and horseback riding. Advanced classes in Art, Literature and Modern Languages. Principals: Frederica de Laguna, A.M.; Jessica Smith Vance, A.M., 616 S. Alvarado St., Los Angeles, Cal.

Yale School Boarding & Day School for Young Men and Boys. 269 N. Union Ave., Los Angeles.

Summer Camp AT BALBOA BEACH.
Rowing, Swimming, Fishing, Tennis—All outdoor sports. Instructions given to those wishing it. Illustrated circular. Phone Wilshire 5436.

SAN JOSE and BROWNSBERGER'S COMMERCIAL COLLEGE (OF THE CON. FIRST AND BROADWAY)
FREE books and Supplies. Positions and Graduates. Use of Typewriter at home free. W. H. H. GARVER, Pres. and Mgr.

Oldest and largest business college corporation in the Southwest. Connected with Heald's in 12 cities. Eighth at Hill.

KENNARD'S POLYTECHNIC
BUSINESS COLLEGE.
1029 So. Grand Ave.
$10.00 a Month. Positions for Graduates.
A WEEK'S TRIAL FREE.

Angeles Vista School
Day and Home School for Girls of All Ages. Illustrated Catalogue sent on request. 1344 St. Andrews Place. Home 72544.

School of Arts and Crafts, Alvarado. Art and Design
SUMMER SCHOOL AND NORMAL CLASS.
L. E. G. MacLeod, Dir. A. H. Wolf, Ins.

CALIFORNIA MILITARY ACADEMY
For Young Boys.
Summer Session opens June 16. School at Beach, July and August.
1949 Lovelace Ave. Home 22673.

HARVARD SCHOOL—Military
Western Ave. 10-acre Campus. In session the year around. Boarding and Day Pupils. Send for Illustrated Catalogue.

HOLLMAN Business Colleges
FOR A LIMITED TIME ONLY.
SPECIAL RATE—6 months—$46.00.
1017 S. Figueroa. Phones: 84021, Bdwy. 2269

URBAN MILITARY ACADEMY
Summer Session, June 15 to Sept. 15
800 South Alvarado. 52647.

Fleecs.

ANGELENO BRIDE ADODGES MEXICANS

ESCAPES FROM THE CAPITAL DESPITE THE REBELS.

English, German and American Refugees Say Country Is Overrun with Bandits Posing as Constitutionalists and Declare They Will Stop at Nothing.

[BY FEDERAL (WIRELESS) LINE TO THE TIMES.]

SAN FRANCISCO BUREAU OF THE TIMES, June 19.—[Special Dispatch.] Forced to flee the Mexican war region under heavy escort provided by her friends, Mrs. Annette Quinlan, the pretty girl wife of Earl Quinlan, of Los Angeles, arrived this morning on the British steamer Colusa, which entered this port for the first time with thirty-six refugees from the west coast.

Mrs. Quinlan left her home a few months ago to visit friends in Mexico City. The trip by rail was uneventful.

For a time while in the capital she believed that the rumors of war that reached her were mere exaggerations.

When the date for her return arrived friends told her that it would be impossible for her to get away. The roads to the north were being daily harassed by bandits who called themselves rebels.

Despite her incredulous laughter they soon convinced her that the horrors of war were really being experienced by travelers.

ESCORTED TO MAZATLAN.

When she explained that it was really necessary for her to return they used their influence to obtain a large escort for her to Mazatlan, where she boarded the Colusa.

The Colusa, which will make this port regularly hereafter, is one of the large boats of the New York and Panama Steamship Company.

Americans, Germans and Englishmen who sought refuge aboard the vessel all had tales of encounters with rebel Mexican bandits to relate.

Peter Oleson and his wife, Jacolina de Christiansen Oleson, of Jutlano, Denmark, told how the bandit hordes had ravaged their plantation near Michoacan, on the border line of the State of Colinas, and forced them to abandon all of their property.

"Even our house was taken from us, and we were forced to get out," said Oleson.

"The bandits all call themselves rebels, no matter who is in control of the government, and all ravage the property of the strangers and foreigners.

"We tried hard to save ours. I have been interested in mines in Mexico for a number of years, and recently purchased a large plantation.

"About four months ago the 'rebels' began to annoy us, and a few weeks ago they entered our grounds and boldly demanded that we 'vamoose.'

"I tried to buy them off. They took the money and laughed at us. So we had to go.

"I have a friend who is interested in the Roosevelt Dam, and while aboard the Colusa I sent him a wireless message accepting his offer to inspect the project."

MICHIGAN DOCTOR ELECTED.

afternoon session of the sixty-fourth annual convention of the American Medical Association, officers were elected, Dr. Victor C. Vaughn of Ann Arbor, Mich., being chosen president, Dr. Alexander Craig, Chicago, secretary, and Dr. William Allen Pusey, Chicago, treasurer.

Charges that the medical profession is to blame for the poor results against tuberculosis caused an argument in the section of preventive medicine and public health.

Dr. Mary E. Lapham of Highland, N. C., said people were dying, not from tuberculosis but from blunders and ignorance, and that the medical profession was indifferent to the education which the public needs.

Dr. S. Adolphus Knopf of New York City defended the medical profession.

What the physicians said was one of the most sensational operations of modern surgery was performed at a private clinic at a local hospital today by Dr. Fred H. Albee, of New York. A piece of bone was taken from a man's leg, transferred to his shin, affected by tuberculosis, the result being to correct the curvature and cure the tuberculosis. The bone was grafted by the use of strands from a kangaroo's tail to the shin.

McADOO COACHES INSPECTORS.

Sends Out Instructions to Customs Officials in Preparation for Proposed Reorganization.

[BY A. P. NIGHT WIRE TO THE TIMES.]

WASHINGTON, June 19.—The first step toward the sweeping reorganization of the customs service which goes into effect on July 1 was taken when Secretary McAdoo sent detailed instructions to collectors and officers of customs throughout the country to govern the collections of duties under the new system on all importations into the United States.

With the reduction of the number of customs districts from 182 to forty-nine, the keynote of the new regulations is a concentration of customs administration in the hands of the collectors at the headquarters of each district. Final appraisal of importations will be made by the appraiser at each port, an estimated amount of duties deposited and the merchandise immediately released.

The appraisal then will be sent to the collector at the headquarters of the district, where final liquidation will be made. The collector decide whether an appeal should be made to the oard of general appraisers.

An Economical Swain.

[Indianapolis News:] A few evenings ago a young man hitched up his rig, drove over to a neighbor's for a young woman in whom he had recently been displaying considerable interest, and then drove on to the county seat to enjoy an open-air band concert. This young fellow was reputed to be rather well-to-do, but had never gained much of a local reputation as a money-spender.

On arriving in town the young fellow drove up as near to the band stand as possible, and stopped within twenty-five feet of the machine of a popcorn vender. Now there are a whole lot of things that smell worse on a chilly October evening than warm popcorn, and twenty-five feet from one of those machines is nicely within the tantalizing zone. After standing the delicious torture of popping corn's aroma for some time, she remarked:

"Sam, don't that popcorn smell awfully good?"

"Yep," replied Sam, entirely oblivious of the real intent of her question, "an' if you say so, I'll jist drive up a little closter."

AUCTION
TODAY AT 10 A.M.
Groceries and Fixtures. 1434 Tennessee St.
Consisting of a good lot of staple and fancy groceries, canned goods, canned tomatoes, corn, fruits, milk, sardines, salmon, crackers, tea, coffee, spices, sugar, cash register, scales, cigar show cases, ice boxes, coffee mill, bread case, shelvings, counters, safe, etc. J. J. SUGARMAN AUCTION HOUSE, Trade Auctioneers, 112-114-116 Court St., Between Spring and Main.
Home F4819—Main 3114.

AUCTION
We are now located at our new building.
1049 S. MAIN.
Reed & Hammond,
F3545, Bdwy. 2860. Aucts.

AUCTION
Wanted—We buy for cash and sell on commission. Liberal advance made on consignments.
EASTERN AUCTION & COM. CO.
809-811-813 E. First St.
Main 5275; A2597.

AUCTION
THURSDAY, JUNE 19 at 10 A. M.
809-811-813 EAST FIRST ST.
Good lot of furniture, upright piano, roll top desks, carpets, rugs, etc.
EASTERN AUCTION COM. CO.
809-811-813 EAST FIRST ST.
Main 5276 A2597

AUCTION
1907 Orange St.
Entire contents of 10 rooms. Large davenport, easy chairs to match, in Pantasote upholstering, leather Morris chair, golden oak library table, good lace curtains, two wicker rockers, Flemish oak desk and chair, four Flemish oak stands, five all brass beds, steel springs and felt mattresses, four Flemish oak and golden oak and mahogany dressers, chiffoniers with and without mirrors, maple dresser, pedestal dining table, six chairs, wardrobe, folding bed, draperies and curtains, portieres, wire cots and pads, bedding, good Axminster and tapestry rugs, Ivo-line patterns, steel range, gas range, refrigerator, lot of dishes and utensils, all good clean furniture. West Seventh St. car to Bonnie Brae and walk one block north, or south St. Loop car to Bonnie Brae and walk one block south. REED & HAMMOND, Office 1049-1053 S. Main. F3545; Bdwy. 2860.

AUCTION
FURNITURE AND CARPETS
FRIDAY, JUNE 20, 10 A.M. & 2 P.M.
1501-3-5 SOUTH MAIN ST.
RHOADES & RHOADES,
AUCTIONEERS.
Main 1259—25679.

AUCTION
J. J. SUGARMAN,
Auction and Commission House
General Auctioneer
Furniture — Merchandise — Fixtures
Office and Salesroom: 112-114-116 Court St.
(Between Spring and Main.)
Main 8114 Phones F4819

Rhoades & Rhoades
Real Estate, Live Stock
And General Auctioneers
Guaranteed estimates on household furniture or bought outright for cash. Salesroom 1501-3-5 S. Main. Both phones 1259.

Little Mother a Real Mother.

A Mexican family.

The photo from which this cut was made was taken in Tres Marias, Mex. If one notes the face of the little mother beggar he will see joy and gratitude expressed. The smaller child is indignant and reproachful because she did not receive a centavo, while the older one did. The photo was taken by (Mrs. F. C.) Mary Stanwood Smith of Los Angeles.

Who's Who Up Today.

(Continued from First Page.)

lations of the United States and Japan. The British government, in part, because Canada and Australia have the same objections to Japanese residents as California, and in part because it does not favor strained relations or difficulties between the United States and its far eastern ally, has exercised a calming influence in Tokio in connection with the American-Japanese negotiations over the Pacific Coast question.

If the Senate should reject or fail to act favorably on the British treaty, the London government undoubtedly would be inclined to retaliate at least to the extent of refraining from the further use of its good offices.

JAPAN'S STRAITS.

Japan feels it has "lost face" already as a result of the enactment of the California and Arizona State laws and the tacit approval which has been given them by the Federal government. To refuse to ratify the treaty of arbitration with Japan while ratifying those with other countries would be apt to intensify the feeling there against the United States.

SENATE OPPOSITION.

The opposition in the Senate to the British treaty, which has been led by Senator Lewis of Illinois, is due to the fear that Great Britain will persist in her demand for the arbitration, under the terms of the treaty, of the Panama Canal tolls question. The opposition to the Japanese treaty developed by the Senators from the Pacific Coast is due to the possibility that Japan would demand the arbitration of the California and Arizona questions.

The treaties provide for the reference of all questions except those of honor and vital interest to The Hague, so that if this country were to consent to the proposals of Great Britain and Japan, it would bind itself to accept the judgment of tribunals on which probably there would be no American representation.

WILSON'S TACTICS.

President Wilson has sought to allay the opposition by saying neither of the questions will be subject to the application of the treaties. Moreover, under the provisions of the treaties, the contracting governments, before referring them to arbitration, must enter into preliminary agreements.

In the case of the United States it is specifically provided by the treaties that "such special agreements on the part of the United States will be made by the President of the United States, by and with the consent of the Senate." Thus to dispose of the Panama Canal tolls question by arbitration under the proposed treaty, it would be necessary for the Secretary of State to sign an agreement with the British Ambassador and this agreement, before it would be effective, would have to receive the approval of the Senate.

A like procedure would have to be observed in respect of the California and Arizona question. There is a doubt, however, as to whether it would be sufficient for such agreements to receive the approval of only a majority instead of two-thirds of the Senate as in the case of treaties. Because of this doubt the opponents of the demand for equal treatment of British shipping passing through the canal are unwilling to ratify the treaty of arbitration. The same reason inspires the opposition of the Pacific Coast Senators to the Japanese convention.

The President has discussed this matter personally with Senators Lewis, Chamberlain of Oregon, Works of California, O'Gorman of New York and others and today had a final conference with Senator Bacon, chairman of the Senate Committee on Foreign Relations. It is the belief of the administration that it will be victorious if a vote can be obtained.

The opponents of the treaties realize this fact, but they can delay action indefinitely by talking whenever the treaties are brought up in executive session. They would be willing to ratify the treaties if the President would make an engagement with Great Britain and Japan not to demand the arbitration of the Panama Canal tolls question and the California and Arizona questions. The President, however, will not listen to these proposals.

The answer of the United States to the representations made by Japan ten days ago in reference to the California and Arizona question will be delivered next week. It will constitute a reiteration of the attitude of the United States in support of the action of California and Arizona as described in the note of this government to the original Japanese protest.

The way in which the response of the President will be received by the Japanese people will determine the immediate character of our relations with the Far Eastern empire.

ESQUIMAU CANNIBALISM.

The People Won't Steal, But They Think Nothing of Murder and Eat Each Other When Starving.

[London Standard:] A great work is being done far up on the northeast shores of Hudson Bay in converting the wandering Indians and Esquimaux who inhabit that desolate region to Christianity. A devoted little band of three or four Christian pioneers is stationed, there and a member of that Arctic mission, who is in England for a short leave, gave some of his experiences of the country and its people.

"I am stationed at a tiny settlement on Great Whale River," said the Rev. W. G. Walton, "and the 'town' consists of two houses and a 'store.' I live at one of the houses with a Hudson Bay trader. We get two mails a year out there, but the newspapers only visit us once, so that you can imagine our expectation when newspaper day comes around. At the end of August every year a ship calls, and we have to be very careful to remember to order everything we want, because if we forget anything we should have to wait another year. The Esquimaux never wash themselves. I have often seen an Esquimau woman washing her young children like a cat does a kitten—by licking them all over. Their only means of livelihood lies in catching seals. They are always on the lookout for seal holes in the ice. They eat the blubber—that is, the fat of the seal—and clothe themselves or at any rate make their trousers out of sealskin. It is very cold—45 degrees below zero as a rule—and we Europeans have to keep roaring fires in every room of our house.

"The people don't live in villages, but separately in families, so as to have as wide a field for hunting as possible. They are a very revengeful people. A short while ago an Esquimau was out hunting and saw a black dot in the distance on the ice. On approaching he made certain that it was a seal just protruding from a seal hole. He fired and hit it, but when he got up to it he found that he had accidentally shot a man. He called on the widow, said how sorry he was and, promising to help the woman, asked for forgiveness. The son of the dead man entered and when he heard rushed off and killed all the unfortunate hunter's family in revenge. In retaliation the hunter killed all the dead man's family, and so the feud began. When we were informed of this and came to investigate we found that there was only one man surviving out of two families of about seventeen persons. We could do nothing but lecture the survivor.

"They were terribly lawless until we came, and even now, when in the grip of starvation, commit the most awful deeds. Lately a mother, ravaged terribly by hunger, went to the length of eating her two children. Another killed his wife and lived on her and when she had been eaten up tried to murder three other men's children. Luckily he was prevented. There are no native laws. They don't steal, but think nothing of murder. When they are 'put out,' as the saying goes, they must take a life. They don't mind whom they kill when they are angry, as long as they kill sone one. There is no sort of punishment for the crime. They are very fond of singing, and their favorite or only game is connected therewith. A piece of seal bone, with a little hole in it, is suspended from the 'roof.' They all sit around the 'room' and each tries to throw an arrow into the hole. He who succeeds has to sing a song, and he who sings most songs wins the game. They get enormously enthusiastic over this pastime. They have large families and the race would increase tremendously were it not for accidents and murders. They are, however, very impressed by the Christian creed, and we are gradually getting them to change their ways."

Business Done.

JACKSONVILLE GETS NEXT DISPATCHERS' CONVENTION

JACKSONVILLE was selected for the 1914 convention of the Train Dispatchers' Association of America at the concluding business session of the organization last night. St. Paul, Detroit, Buffalo and Rochester sought the convention.

J. P. Finan of Needles was elected president, C. A. O'Connor of Springfield, Mass., vice-president, and J. F. Mackie of Chicago, editor of the Train Dispatchers' Bulletin.

Finan's election as president, succeeding T. W. Kane of Livingstone, Mont., was unanimous. He is a Santa Fe dispatcher. A. L. Crabbs, chief dispatcher for the Santa Fe at Marceline, Mo., was considered the strongest contender for the vice-presidency, but he withdrew. O'Connor, the new vice-president, is chief dispatcher for the Boston and Albany at Springfield, Mass. Mackie's election as editor of the official organ was a mere formality, as he has occupied this position for seventeen years, and is also secretary-treasurer.

New members of the Executive Committee were chosen as follows: Four-year term, Frank N. McPhee, Bakersfield; three-year term, A. L. Crabbs, Marceline, Mo.; two-year term, N. A. Hungerford, Selma, Ala.; one-year term, H. S. Conley, Columbus, O.

As marks of special honor, R. J. Clancey, assistant to the general manager of the Southern Pacific, General Superintendent Platt of the same road, General Manager Kenna of the eastern lines of the Santa Fe, General Manager Hibberd of the Santa Fe Coast lines, and General Superintendent McPhee of the Western Union were elected honorary members. McPhee was chairman of the local Entertainment Committee.

All the proposed amendments were adopted. Addresses were made during the day by General Passenger Agent Platt of the Southern Pacific, R. J. Clancy, assistant to the general manager of that road, Commercial Superintendent McPhee of the Western Union also read a paper on "Abuse and Maintenance of the Train Order Telephone."

While the delegates were in session the 100 women visitors were given a complimentary trip to the beaches by the Pacific Electric, five special cars being provided for their use.

Today and tomorrow will be entirely given over to pleasure by the delegates and their wives. The feature today is a trip to Catalina as the guests of the Southern Pacific Steamship Company, and Monday the Santa Fe will be the host on a trip over the kite-shaped track, followed by dinner at the Glenwood Mission Inn at Riverside. Visitors that remain over until Sunday have been invited by the Salt Lake to visit places on its line that they may

RAILROAD LOSES SUIT.

Hard-Fought Case Against Santa Fe Ends in Verdict for the Bradbury Estate.

One of the most stubbornly-contested damage suits tried in the United States District court ended last night in a $4500 verdict for the Bradbury Estate, in the suit against the Atchison, Topeka and Santa Fe Railroad.

The suit grew out of the damage done to land by the high water near Monrovia in March, 1911, when a corporation bridge diverted the flood waters from their natural channel, caused the water to wash the soil from thirty acres of property owned by the Bradbury estate. The suit was for $14,999. The land destroyed was for farming purposes.

It was urged on behalf of the railroad company that diligence had been exercised and that except for the fact that a long dyke had been erected by the Baldwin heirs, the water would not have inundated the land.

In his charge to the jury, Judge Wellborn laid down the doctrine that even if the erection of the dyke had endangered the management of the water, it was the duty of the defendants to take the care necessary to prevent the flood from sweeping over the country.

QUARREL OVER TOBACCO.

Arthur Baumeister, No. 4381 Hollywood boulevard, is a devotee of My Lady Nicotine. Mrs. Baumeister objects to the use of tobacco in any form. Baumeister says that he can't smoke without being continually scolded, and that he doesn't propose to quit for the sake of peace. Yesterday he asked the City Prosecutor to issue a complaint against Mrs. Baumeister charging her with disturbing the peace. Prosecutor McConnell declined to issue the warrant and told Baumeister to make an effort to patch up the quarrel.

GRIFFITH PARK DAY.

Griffith Park day, an annual celebration arranged by East Hollywood people, will be observed tomorrow afternoon at a basket picnic, music and addresses, in Vermont Canyon. The public isinvited. Automobiles will be at Vermont and Hollywood boulevards, from noon to 1:30 p.m. to convey visitors to the park.

Col. Griffith, Laurie D. Cox, Arthur Letts, J. B. Lippincott, William Lead, Prof. J. F. Millspaugh, Gen. Frank C. Prescott and Dr. E. S. Todd are expected to speak. A basket luncheon will be served at 1:30 o'clock.

SEVERAL PERSONS MISSING.

The police were asked yesterday to Connell, aged 13, and Arthur Davie, aged 10. The Connell boy ran away from his home at No. 216 West Fourteenth street last Monday. The Davie boy disappeared the same day from his home at No. 4822 South Main street. Mrs. Lena Zinn, aged 30, was reported missing from No. 917 Boston street.

GROCER KILLS HIMSELF.

Roy Hancock, grocer, No. 1189 East Fifty-third street, committed suicide yesterday morning, his body being found following the discovery of a brief note left by him. Hancock owned two grocery stores, one at his home address and one at No. 4406 Central avenue. He was 40 years old and leaves a widow and four children. Business and financial troubles are believed to be the cause of his act.

Church Bars Unwashed men.

[Pittsburgh Dispatch.] Dirty-faced men and overdressed women worshippers were slapped by resolutions passed at the closing session of the annual conference of the Free Methodist Church here.

"Who can preach the gospel to a lot of dirty-faced young men, elderly men with unkept beards and women decorated in all manner of ribbons, furbelows and gewgaws?" asked one of the clergymen supporting the resolution. "We think every man should use a razor or pay a visit to his barber before coming to church.

"Elderly men with hair matted over their faces present an unsightly and ungodly appearance in church, and we want the women to discard the use of so many gaudy adjuncts to their raiment. It might be well also for some of them to use less powder and fewer cosmetics."

The Approach in Golf Play.

[Outing:] To the average golfer, or one may go farther than this and say also the player whose game is bordering on the fringe of first class, the success or lack of success in his game greatly depends upon his approaching. It is the true key to the situation, as an accurate approach must always meet with its due reward, as once the player has deposited the ball close to the hole with an iron club, there is then no risk of serious disaster. Certainly the player may proceed to throw away any advantage he has gained by skittling the ball about the green, but the nearer he gets to the hole with his approach shot the less chance there is of his throwing strokes away with his putter. It is easier to lay a five-yard putt dead than to lay a putt of ten to twelve yards sufficiently near to preclude the probability of the succeeding effort missing the hole.

Bread for All from Kansas.

[Leslie's:] Bread! The State of Kansas alone will this year produce enough wheat to feed more than one-sixth of the population of the United States for one year. The soldiers in our army are allowed one pound of bread a day, and the immense Kansas wheat crop would provide the average ration for 17,237,000 soldiers for one year. The magnitude of this crop is illustrated again in the statement that it could be made to cover the earth at the equator three times with beautiful one-pound loaves. For their bumper crop the farmers of Kansas will receive a handsome total of $15,000,000. If were the wheat all made into bread and sold at five cents a loaf the bakeshops would get for it $75,000,000. The building of the Panama Canal has been looked upon as a stupendous undertaking for a nation, yet here is a single crop of a single State which by the time it reaches the ultimate consumer will be sold for considerably more than half the cost of digging the big ditch.

Life Worth the Living.

[Woman's World:] The remains that people do go on saying that they do show that they think life worth while. If they found it intolerable, they would also find a good excuse for parting from it. But since life must be worth living, the only sensible attitude to take about it is to minimize its disadvantages and magnify its advantages. Let us remember that we are free, and not necessarily bound by old habits and old ideas. Let us begin over each day. It is useless to contradict the past; it is what it is; and it is wiser still to plan the future except where we have a right to hope. If we can hope about the future and believe it will bring us happiness, we can dwell on it. Let us put whatever the past was and whatever the future may be, we are concerned with day, as it comes. We should live it with confidence and good will. It is a command. It may bring us a great deal of good, especially if we begin it right. Even if things it will always do—it will take us farther away from old griefs and it will bring us nearer ultimate peace and happiness.

Didn't Know the Crown Prince.

[New York Sun:] The Crown Princess of Germany takes the greatest interest in women and their affairs. Apropos of which there is a story that she once applied in person at the office of a protege of hers to be supplied with a number of dressmakers for the purpose of a model.

"I came," she said, "because I saw your advertisement and I thought—"

The manager laid his hand on her shoulder.

"My dear girl," he said, "I'm sorry, but it is no use. You are a very good looking enough girl, and you have a pleasant face, and I'll tell you what I'll do. Come again in a few years, and then I will see if I can employ you as a junior saleswoman."

His consternation was great when by the tact of the Crown Princess in making him forget his dignity, and when he discovered her identity.

The Humor of Children.

[New York Tribune:] The author of a humorous periodical has been giving to an interviewer at one time or another legitimate humor of this or that kind from the children. "A joke," said the joke-smith may grind out for the public is funny," he said, "but it never seems to have the humor of a child's utterance." This is proved to the satisfaction of the interviewer in its own home. His wife was looking for a maid, but after half an hour's conversation up in disgust and told her that she was afraid she would not suit him for once. And then, as it happens when one gives up looking for a missing article, she found a comb—in the bottom of a glass of water. At the same time, with unconscious irony, her five-year-old son had said her 6-year-old sister very judiciously at her. "See how much prettier it is when it's wet, mamma," he explained, "unless it went in there to clean its teeth."

Dislikes "Carnal War Pomp."

[Indianapolis News:] The naval publicity matter sent out by Wright, at Woods, Floyd county, Kentucky, some of the "literary" gems to interest young men in the navy was not known at the office of Andy prefixes the "Rev." to his name. The Rev. Andy very frankly remarks in his reply that he is not interested in an entirely different line of endeavor. His letter to the recruiting station follows:

"Februar. 14, 1913. Wood, Ky. Dear brothers: Please don't write me any more. You have my name from the wrong order and I wish to make the correction is a farmer and a preacher of the gospel, and will say that I have no time for carnal war pomp that is not carnal. I am a soldier of the Christen war and will fight the mighty through God. Pull down strongholds. And the name of my name as a soldier is Jesus. I am to kill People gave it to me. I don't like that word. I am in the Presence. God Bless you and your Prophet Soldier of the Cross.

"FROM ANDY ——"

Classified Liners.

WANTED.

SPECIAL NOTICES.

FLORISTS AND NURSERIES.

PERSONAL—Business.

WANTED—MEN AND BOYS.

WANTED—GOOD STRONG BOY.

WANTED—YOUNG MAN ABOUT 20.

WANTED—MEN FOR OFFICE.

WANTED—TEN MEN AT ONCE.

WANTED—GENTLEMAN.

WANTED—EXPERIENCED GIRL.

WANTED—SOLICITOR.

WANTED—A FIRST-CLASS SALESMAN.

WANTED—GOOD PIANO PLAYER.

Classified Liners.

[illegible]

WANTED—
Help, Male.

NOTE.—Applicants for positions are advised not to send original recommendations in answer to ads. Send duplicates only.

WANTED—APPLICATIONS ARE DESIRED FOR the position of chief examiner and one assistant for the Board of Civil Service Commissioners of Los Angeles county.
Examinations will be held at their office in the Hall of Records on Thursday, July 17, 1913, at 10 a.m.
Special subjects, training and experience will be ascertained under the following heads:
1st—County Government and Administration in the County of Los Angeles.
2d—The merit system, and Civil Service Law.
3d—Administration of County Civil Service Law.
4th—Departmental, organization, systematization and efficiency methods.
5th—Oral examination of candidate and consideration of references.
DAVID EVANS, President.
J. M. HUNTER.
IRA J. H. SYKES.

WANTED—
REAL ESTATE SALESMEN.
10 CLEAN-CUT, WELL-DRESSED PRODUCERS, ON OUR NEW HARBOR SUBDIVISION, WHICH WILL BE PUT ON THE MARKET SUNDAY. TO THOSE THAT WILL GET OUT AND WORK WE WILL OFFER AN UNUSUALLY GOOD PROPOSITION, AND FURNISHED GOOD LIVE PROSPECTS.
SEE MR. DEEBLE OR MR. WILLIAMS,
J. W. YOUNG & CO.,
514 CENTRAL BLDG.,
6TH AND MAIN STS.

WANTED—ASSISTANT CASHIER AND MANAGER for country bank, $125-$150; assistant teller and general bank man, city, $85-$100; typist and adding machine operator for clerical position, $60, advancement; railroad rate clerk, temporary, $22 week; architectural draftsman, $80; bank ledger clerk, $65; grocery solicitor, $60; R. R. disbursement clerk and book-keeper, $100; book-keeper, department store experience, $75; stenographer and bill clerk, $60; bookkeeper in stenography and book-keeping, $40; typist, country, $65; stenographer, $65; typist, $65. MERCANTILE REFERENCE ASSN., Higgins Bldg.

WANTED—SALESMAN.
If you are not a rover and can sell real estate you have a chance to marry one of the best real estate offices in town. Apply 961 STORY BLDG. before 10 o'clock this morning.

WANTED—ONE HIGH CLASS HOUSE AND LOT SALESMAN WITH AUTOMOBILE, WHO DESIRES PROFITABLE CONNECTION WITH MOST ACTIVE REALTY FIRM IN LOS ANGELES—ONE FAMILIAR WITH WILSHIRE VALUES PREFERRED. GIVE DETAILS OF PAST EXPERIENCE AND PRESENT EMPLOYMENT IN FIRST LETTER. ONLY LIVE WIRES NEED APPLY. ADDRESS P, BOX 318, TIMES BRANCH OFFICE.

WANTED—
A LARGE CORPORATION WANTS REPRESENTATIVE SALESMEN.
We have an out-of-the-ordinary selling plan; leads furnished to capable men and good producers. Permanent position on a liberal commission basis. See
MR. GOLDSMITH or MR. WINTERFIELD,
610 Van Nuys Bldg., 7th and Spring.

WANTED—THOROUGHLY FIRST-CLASS MAN as assistant to buyer in cloak, suit and waist department. Good salary to right party. State age and experience. All communications will be treated strictly confidential. Address T, box 73, TIMES OFFICE.

WANTED—MEN AND BOYS TO LEARN A GOOD-paying trade. Automobile driving, repairing, electricity, machinist and surveying. We teach what others have failed because we have better facilities. Nothing worth while can be obtained for nothing. See our adv. under "Help Wanted—Learn Trades." NATIONAL SCHOOL OF ENGINEERING, 2110 W. 7th st.

WANTED — ADVERTISING SOLICITOR CAPABLE preparing convincing copy, by evening daily newspaper; no amateur wanted, but experienced newspaper man who can produce results; salary $25 per week. State experience, references. Give phone number. Address M, box 180, TIMES OFFICE.

WANTED—SEVERAL CLERKS OR BRIGHT YOUNG men, about 20 years old, to prepare for post-office clerks and letter carriers; Los Angeles; many permanent appointments to be made soon; salaries raised July 1, making this department extra good; bring parent with you if possible. See MR. HOFF, 629 Security Bldg.

WANTED—CANVASSERS. IF YOU ARE LOOKING for a good seller with liberal profit, communicate with AUTO TIRE EXCHANGE, 707 W. Washington st. We will put you next to the best little seller to auto owners in the market, city and country.

WANTED—2ND COOK, INSTITUTION, 2 COOK'S helpers, no Sunday; 5 dish washers; 4 housemen; 2 elevator men; 5 pot washers; captain for cafe; officers' hall waiter; 3 bus boys; 2 silvermen. TOURIST EMPLOYMENT OFFICE, 145 S. Spring st., Room 212.

WANTED—BY AN ESTABLISHED COMPANY, AN experienced stock and bond salesman. Salary, expenses and commission guaranteed. Must be good organizer and resourceful. Give references and experience with application. Address O, box 577, TIMES BRANCH OFFICE.

WANTED—MR. HIGH SCHOOL GRADUATE, would you like to learn the art of salesmanship and make money while learning? If so, here is an opportunity. Address, giving full particulars and references. Address P, box 510, TIMES BRANCH OFFICE.

WANTED—GOOD LIVE REAL ESTATE SALESman who can make good on high-class proposition; one with own machine. Will pay big commission to right man. See Sales Manager, 307-8-9 GRANT BLDG.

WANTED—STEADY SINGLE MAN, GARDEN HELPer; odd jobs; room, cooking utensils furnished; chance to learn gardening and landscaping. Home 39183. WALTER JONES, Arroyo Verde, by Cawston Ostrich Farm.

WANTED—FIRST CLASS MACHINIST, EXPERIenced in automobile work. Best wages and steady work to the right man. Apply this morning. W. J. BURT MOTOR CAR CO., Pico and Hope st.

WANTED—BOY WITH MOTORCYCLE, EXPERIenced in driving automobile, to drive delivery car and make himself generally useful in stockroom. Apply this morning. W. J. BURT MOTOR CAR CO., Pico and Hope st.

WANTED—PASTRY COOK, $17; WAITER, TAKE charge; pantry man, Tent City, Coronado, $35, found; bus boy, Tent City, $30, found; counter man, dairy lunch, $14; nurse, $30, expenses. Call SMITH'S AGENCY, 505½ S. Main.

WANTED—GENERAL RANCH HAND, ONE WHO understands horses thoroughly. Apply MACMILLEN SANITARY DAIRY. Take car 6th and Main, get off First street, Glendale, walk 3 blocks west. Dairy on Seymore ave., just west of school.

WANTED—COACHMAN AND GARDENER, $35. Orchard and garden work, $50 found; ranch hand, $25; yard man, Arizona, $25, free fare. Call early. SWEDISH & GERMAN EMPLOYMENT BUREAU, 101½ S. Broadway.

WANTED—BRIGHT YOUNG MAN, 18-21, BOOK-keeper and stenographer; experience unnecessary, but must be smart and quick, $10 to start; future. LYONS, HEAVIN & GRIGGS, Employment Specialists, 518 California Bldg.

WANTED—SOLICITOR WITH MEDT EXPERIence; young man about 25 years old preferred. Good personality essential. Salary $65-$75 per month. Apply 606 FAY BLDG., Service Dept.

WANTED — YOUNG MAN ABOUT 18; OFFICE large wholesale house. Must write plainly. Opportunities for promotion are excellent. Address P, box 565, TIMES BRANCH OFFICE.

WANTED—YOUNG MAN ABOUT 20; STOCK DEpartment, wholesale hardware house. Fine chance for advancement. Address P, box 511, TIMES BRANCH OFFICE.

WANTED—MEN AND BOYS TO REGISTER WITH us for positions of all kinds, city and country. Many good openings. See the BROADWAY EMPLOYMENT OFFICE, 707½ S. Broadway, Room 77.

WANTED—EXPERIENCED WINDOW TRIMMER, out of town, $25; also two multigraph operators, $15. See MR. MILLER, 506 Garland Bldg., 740 S. Broadway.

WANTED—MAN WHO HAS HAD EXPERIENCE in manufacturing electro-dental and surgical appliances. THE BELL MFG. CO., 2729 Long Beach ave.

WANTED—FIRST CLASS FOREMAN FOR CARpenter and general building. Must be well-known, experienced, with references. WM N. HOLWAY, 304 Wilcox Bldg.

WANTED—STRONG BOY 16 TO 18 YEARS OLD to work in grocery store; must not be afraid of work. WILLARD GROCERY CO., 1601 Sunset Blvd.

WANTED—BY LARGE CORPORATION, COMPETent book-keeper and accountant. Must be good penman. State age, experience and salary expected. Address P, box 472, TIMES BRANCH OFFICE.

WANTED — COMPETENT ENGINEER. MUST have references. Apply LOS ANGELES INFIRMARY, Sunset and Beaudry ave.

WANTED—EGG CANDLER. NO SECOND-CLASS services wanted. Part time on cheese. Steady work. References required. Address V, box 275, TIMES OFFICE.

WANTED—GOOD STRONG BOY WITH WHEEL. Good opportunity to learn the printers' trade. PACIFIC COAST SALESBOOK CO., corner College and San Fernando sts.

WANTED—LICENSED ENGINEER, MUST BE A stillman, $90 month. MURRAY & READY, 110 S. Second st.

WANTED — EXPERIENCED ELECTRIC ELEVATOR operators, good salaries to competent men. Call and see Chief Engineer, PACIFIC ELECTRIC BLDG.

WANTED — MEN FOR OUTSIDE SUBSCRIPTION work; Sunset Magazine, ground floor, PACIFIC ELECTRIC BLDG.

WANTED—TEN MEN AT ONCE TO WORK IN OUR barber shop, experience not necessary; tools furnished. Call 120 E. SECOND ST.

WANTED—GENTLEMAN WITH SMALL TOWN bank experience. Address T, box 211, TIMES OFFICE.

WANTED — EXPERIENCED GROCERY BOOK-keeper and to assist with telephones. 2660 W. PICO.

WANTED—THOROUGHLY EXPERIENCED MULTIgrapher. Good pay. PACIFIC SERVICE CO., 521 Mason Bldg.

WANTED—A FIRST-CLASS SALESMAN FOR MERchants tailoring. Apply LEED WEADING CO., 318 S. Spring.

WANTED—GOOD PIANO PLAYER, ONCE EACH week, for orchestra. Call after 6 p.m. 742 E. 15TH ST.

WANTED—
Help, Male.

WANTED — SALESMEN TO SELL BUILDING shares, one of the leaders, don't waste your time with the new ones; managed by well-known, successful business men. 5000 shareholders; owners of five valuable subdivisions; six dividends paid. 14 per cent. on par.
212 UNION OIL BLDG.

WANTED — TWO STOCK SALESMEN THAT CAN get immediate results on a commercial proposition; different from everything else and the easiest selling conditions with all possible help from office backed by strong advertising and plenty of good leads. Call between 10 and 12 a.m. and 3 to 5 p.m. today, room 433, VAN NUYS BLDG.

WANTED—STOCK SALESMAN WHO CAN "BRING home the bacon" when furnished live leads will find something of interest to them by calling at 439 VAN NUYS BLDG., Los Angeles.

WANTED—LIBERAL TERMS ARE OFFERED TO A first-class man to handle real estate in this office; must have good knowledge of city and surrounding country, with experience in real estate, no students.
CHAS. B. MULLALY COMPANY,
F3200, Main 3649. 704-6-8 Van Nuys Bldg.

WANTED—HUMMEL BROS. & CO.,
Employment Agents,
Established 1891.
Largest and Best Equipped Office on the Pacific Coast.
Phones: Main 509, Home 10709.
116-118 E. Second st.

WANTED—FOR U. S. ARMY, ABLE-BODIED UNmarried men between ages of 18 and 35; citizens of United States, of good character and temperate habits, who can speak, read and write the English language. For information apply to RECRUITING OFFICER, Canadian Bldg., 432 S. Main st., Los Angeles, Cal.

WANTED—MEN, WE WILL TEACH YOU A TRADE for your work; only a few months required; automobiles, electricity, plumbing, bricklaying; 6 years' experience; over 1400 workmen and $150,000 contract jobs. See ad. in "Learn Trades." UNITED CONTRACTING CO., Offices 658 Pacific Electric Bldg. Shop, 234 Aliso st.

WANTED — BRIGHT BOYS, SEVERAL STRONG, past 18, to prepare for postoffice clerks and letter carriers in Los Angeles; many permanent positions to be made soon; salaries to be raised July 1, making this department extra good; bring parent with you. See MR. HOFF, 629 Security Bldg. See Instruction Ads.

WANTED—BEST OPPORTUNITY ON COAST FOR circulation, premium or book men to make big money during summer. Investigate this. See PACKARD, before 10 a.m. or after 4 p.m., daily, 3rd floor, New Times Bldg.

WANTED—HALF A DOZEN GOOD REAL ESTATE men to fill important departments. An opportunity to secure co-operation and assistance above the ordinary and establish yourself with a live firm. Call M. B. O'FARREL CO., Inc., 215 Black Bldg.

WANTED—PACE SETTER, CAPABLE OF CLOSING home proposition; assured future to live man. R. S. PACKARD, call after 4 p.m. New Times Bldg., 3rd floor.

WANTED—EXPERIENCED MECHANICS FOR ORNAmental iron works; also bench hand machinists. Apply at machine shop office. F. O. ENGSTRUM COMPANY, Fifth and Seaton sts.

WANTED—TEN MEN AT ONCE, NO EXPERIENCE necessary, exceptional opportunity. Call or write SANATAS BARBER SHOP, 120 East 5th st.—See instruction course.

WANTED—3 FIRST-CLASS BARBERS SATURDAY and Sunday $5 each and steady. 424 E. FIFTH ST.

WANTED—ENERGETIC YOUNG MAN TO STUDY music, instruction free, salary while learning. Call afternoons at 815 W. EIGHTH ST.

WANTED—YOUNG MAN TO WORK IN GROCERY store. Must have reference. GOLDEN RULE GROCERY, 1683 E. 38th st. 20429. South 4013.

WANTED — SOLICITOR AND DELIVERER FOR grocery store. Call 1739 ALLESANDRO ST. Take car on Sixth st.

WANTED—
Help, Male and Female.
(Investment Required.)

WANTED—
A man who has two thousand dollars to invest can obtain the patent right to organize a business similar to one now in existence here and in San Francisco which will make his investment well worth while. No scheme will be tolerated.
STANDARD ADVERTISING COMPANY.
702 Auditorium Bldg.

WANTED—LARGE MANUFACTURING AND BUILDing corporation now operating throughout the State of California. Requires the service of foreman of construction and book-keeper. One to five thousand required which will be amply secured. Address 455 I. W. HELLMAN BLDG. Outside towns. Address P, box 417, TIMES BRANCH OFFICE.

WANTED—SOBER INDUSTRIOUS MAN TO HELP manage old established business that can invest $250, with his services, will pay $125 per month, clean agreeable work, no experience necessary. Call Room 708 EQUITABLE BANK BLDG., corner First and Spring sts.

WANTED—MEN IN EVERY LOCALITY TO OPEN cleaning, dyeing and pressing shops. No experience necessary. AGENTS' SUPPLY CO., Fullerton, Cal.

WANTED—BUSINESS MAN TO INVEST $2500 TO $5000 and services as treasurer, handling all money in corporation doing business. For interview address V, box 277, TIMES OFFICE.

WANTED — PARTY TO INVEST REASONABLE amount in large corporation and act as book-keeper. Address S, box 261, TIMES OFFICE.

WANTED — PURCHASING AGENT FOR CORPORAtion, one willing to invest reasonable amount. Address V, box 165, TIMES OFFICE.

WANTED—YOUNG MAN WITH SOME MONEY AS partner in nursery business; no experience necessary. P. O. BOX 755, Pasadena, Cal.

WANTED—
Help, Female.

WANTED—THOROUGHLY EXPERIENCED WOMEN for general office work, must be rapid and accurate in figures, and have good handwriting, must be thoroughly able to operate Burroughs adding machine, and having had department store experience. Good permanent positions to right parties. APPLY AT ONCE.
JACOBY BROS.

WANTED—10 EXTRA WAITRESSES, 15 A LA Carte waitresses; 4 chambermaids, room out; 1 pastry cook, 4 confectionery waitresses, 4 restaurant waitresses, 3 lunch waitresses, 2 waitresses, Pasadena; 2 waitresses, 21 Pasa. 1 waitress, Free cafe; 14 hotel waitresses, city and country; 2 pantry women. TOURIST EMPLOYMENT OFFICE, 145 S. Spring st., room 210.

WANTED — SHORT-ORDER COOK, $12; 2 WAITresses, Imperial Valley, $45 and found; 2 dining-room girls, confectionery store, $7, meals; serving girl, Tent City, Coronado, $30, found. SMITH'S EMPLOYMENT AGENCY, 505½ S. Main.

WANTED—YOUNG LADY, GOOD APPEARANCE, well proportioned, as assistant physical culturist and nurse, experience unnecessary. Write or call, 413 EXCHANGE BLDG.

WANTED—YOUNG LADY WITH ARTISTIC ABILity to do designing and lettering for pennants, good pay, permanent position. PACIFIC PENNANT CO., 244 New High st., opposite Courthouse.

WANTED—YOUNG WOMAN AS COMPANION AND to do light house work. Opportunity to earn money sewing, typewriting or any home work. PHONE 20026S.

WANTED—TEACHERS, CALIFORNIA, ARIZONA and Nevada. PACIFIC TEACHERS' AGENCY, 531 Mason Bldg.

WANTED—EXPERIENCED STITCHERS FOR FITting room. CALIFORNIA SHOE MFG. CO., Tokio Station, Venice, Cal.

WANTED—A VACATION JOB OF THREE MONTHS at $125 per month; teacher or experienced book saleswoman preferred. Begin July 1. Apply now. Address S, box 198, TIMES OFFICE.

WANTED—GIRLS FOR BINDERY, EXPERIENCED in jogging, tipping and wire stitching. PACIFIC COAST SALESBOOK CO., corner College and San Fernando sts.

WANTED—A COMPETENT GIRL TO DO UP STAIRS work in private family, every morning from 8 to 12. Apply mornings, 544 GRAMERCY PLACE. Take Fourth and Gramercy or Melrose ave. car.

WANTED—GIRL FOR GENERAL HOUSEWORK, must be neat, family of 3. A good home for the right party. $30. Call 1825 N. BROWNSON, Hollywood.

WANTED — RELIABLE COOK AND GENERAL housework; good wages; no washing or ironing; adults; prefer woman go home nights. 802 S. BONNIE BRAE. 53906. References required.

WANTED—FIRST CLASS LADIES' TAILOR, COME ready to work. Steady position to the right party. 304 MAJESTIC THEATER BLDG.

WANTED—A GIRL 17 TO 20 YEARS OLD TO ASsist with house work, $16 month. WEST 1055. 1071 W. JEFFERSON.

WANTED—GIRLS TO ADDRESS CIRCULARS AND letters on typewriter, seven dollars per week. Apply 9 o'clock. 326 WILCOX BLDG.

WANTED—ENERGETIC YOUNG WOMAN TO STUDY music, instruction free, salary while learning. Call afternoons at 815 W. EIGHTH ST.

WANTED — PRACTICAL NURSE, STRONG, NOT over 25 years; willing to be taught cheerfully. Address W, box 9, TIMES OFFICE.

WANTED—A GIRL FOR GENERAL HOUSEWORK 2 in family. Call between 8 and 10 in the morning. TELEPHONE 72617.

WANTED—YOUNG WOMAN AS SALESLADY IN grocery and bakery; must have experience; also speak German language. Apply 706 E. FIRST ST.

WANTED—YOUNG LADY FOR OFFICE. MUST be quick and accurate with figures. Apply at 773 CLANTON ST.

WANTED—GOOD STENOGRAPHER AND ASSISTant book-keeper $50 to start. Good opening. 531 MASON BLDG.

WANTED—FIRST CLASS SALESLADY FOR NECKwear and glove department. J. M. HALE CO., 345 S. Broadway.

WANTED—YOUNG GIRL TO STAY TWO EVENings a week with little girl 4 years old. 1120 MAGNOLIA. Phone 52627.

WANTED — THOROUGHLY EXPERIENCED GIRL for general house work, telephone 23969. 2717 SEVERANCE ST.

WANTED—LADIES FOR OUTSIDE SUBSCRIPTION work SUNSET MAGAZINE, ground floor, Pacific Electric Bldg.

WANTED—A GIRL OR MIDDLE-AGED WOMAN TO do general housework; wages $25 per month. Call 838 ORME AVE. Tel. Boyle 358.

WANTED—WOMAN OR YOUNG GIRL IN COTTAGE at the beach by family of two. Call 1121 LAKE ST., before 10 or after 1 p.m.

WANTED—HONEST, RELIABLE GIRL OR WOMAN for housework and sewing. 950 SANTEE ST.

WANTED—6 BEAUTIFUL CHORUS GIRLS, LIGHT work, good pay. Phone SOUTH 106, Apt. 403.

WANTED—A GIRL FOR LAUNDRY AGENCY. Apply 10 a.m., 233 E. SECOND ST.

WANTED—RELIABLE WOMAN FOR GENERAL housework. Wages $30. Call SOUTH 6448.

WANTED—EXPERIENCED GIRL FOR LADIES' furnishings and dry goods. 659 CENTRAL AVE.

WANTED—
Help, Female.

NOTE.—Applicants for positions are advised not to send original recommendations in answer to ads. Send duplicates only.

WANTED—
YOUNG WOMEN AND GIRLS
desiring
PERMANENT POSITIONS
as
TELEPHONE OPERATORS.
SALARY PAID WHILE LEARNING
and
RAPIDLY INCREASED
as work becomes efficient.
REST ROOM AND LIBRARY
at disposal of employees.
CAFETERIA LUNCHES FURNISHED AT COST.
The Work is
QUIET and SECLUDED.
EXCEPTIONAL OPPORTUNITIES
FOR
ADVANCEMENT.
Employment Office Open
Weekdays, 8:30 a.m. to 6:30 p.m.
Saturdays, 8:30 a.m. to 12:30 p.m.
PACIFIC TEL. & TEL. CO.
Room 1, Sixth floor, Bellman Bldg.
321 W. Seventh st.

WANTED—YOUNG LADY STENOGRAPHER; PERmanent position, with good salary. Call 8:30 to 9:30 a.m. or 5:30 to 6:30 p.m. at 412 E. COLORADO ST., Pasadena.

WANTED—
Family cook, city, $50; cook and second girl, June 27, $40 and $35; cook, three in family, $35; general housegirl, beach, $45; infant's nurse, beach, $40; family waitress, July 1, $30; infant's nurse, city, $40; young second girl, $25; general housegirl, three in family, no laundry, $40; another, two in family, $35; three housegirls, two in family, $30; many others, city and country, $15 to $40; institution laundress, $40; janitress, $40; waitress, suburban hotel, $30; chambermaid, $8; waitress, small place, $30.
HENDERSON EMPLOYMENT AGENCY.
315 W. Third st.

WANTED—LAUNDRESS, MOUNTAIN RESORT, $40 etc.; waitresses, mountain resort, $30 etc.; girl to do mixed work, mountains, $30 etc.; waitresses, city and country, $25 etc. and $30 etc.; waitress, good cafe, city, tray work, $8 a week; 2 waitresses, country cafe, $30 etc.; chambermaid, hot springs, $25 etc.; cook, small restaurant, country, $35 etc.; middle aged woman for chamber work and some kitchen work, small place, country, $30 etc.; house girls, city and country, $25 etc. to $40 etc. HUMMEL BROS. & CO., 116 E. Second st.

WANTED — TUCKER'S EMPLOYMENT AGENCY, 211½ W. Second st. Housekeeper for 4 men, $30; dinner cook, $14; helper, $8; meat carver, $8; cafeteria, serving girls, $6 and $7; cook, ranch, $40, 2 people; chambermaid, beach, $30; chambermaids, city, $8; married woman for work in rooming-house, $30 and apt.; waitress, Imperial Valley, $35; 2 cafe waitresses, Arizona, $45, fares here; 2 waitresses, beach, $8; waitresses, city, $7 and $8; general house girls, $35. Call TUCKER'S. Extra waitresses, beaches, Saturday and Sunday.

WANTED—INTELLIGENT, ACCURATE BUSINESS women to keep books, do typewriting, and answer telephones, 48 hours per week. Must be quick and accurate at figures and willing to work Sundays and holidays. Please do not waste time answering without stating names and addresses of previous employers, salary expected, etc., in own hand writing. Permanent position to loyal, tactful, experienced woman. Address V, box 234, TIMES OFFICE.

WANTED—EXPERIENCED LADY BOOK-KEEPER and stenographer for good position in small town in country, salary $75.
Experienced young lady stenographer and assistant book-keeper for good concern, city, salary $50 first two months, $65 thereafter. Apply 301 FAY BLDG.

WANTED—FIRST-CLASS CASHIER, PREFER ONE acquainted with Lamson System. Must live at home. Apply this morning 8 a.m. Third and Spring st. store, SUPERINTENDENT, THE OWL DRUG CO.

WANTED—THOROUGHLY EXPERIENCED SALESwomen for ribbon department and hair goods department; experience necessary for these positions. Good permanent positions to right parties. Apply at once.
JACOBY BROS. (Inc.)

WANTED—TWO LADIES WITH STOCK SELLING experience, well acquainted in the city. Something particularly easy for a lady to sell. Good advertising campaign now on and plenty of good leads. The right one can make this a good paying work. Call 432 VAN NUYS BLDG.

WANTED—GIRL OR WOMAN AS HOUSEKEEPER for four adults, must be good cook, one who would prefer good home to high wages. Apply Tuesday, Thursday, Saturday, 612 GRANT BLDG., after 10 a.m. Phone A2629.

WANTED—FOUR LADIES, BEAUTY CULTURE pays big. Learn right. FLORENTINE HAIR-DRESSING COLLEGE, world's largest, 227 Mercantile Place, near Broadway. See "Instruction Course."

WANTED—BOOK-KEEPER, UNDER 30, FOR REtail concern. Must be experienced on retail customers, ledgers, $60; comptometer operator, $45. Ladies Department, MERCANTILE REFERENCE ASSOCIATION, Higgins Bldg.

WANTED—YOUNG LADY BOOK-KEEPER EXPERIenced on retail customers ledger, $60; also stenographer and multigraph operator, $50 to $60. See MISS MILLER, 506 Garland Bldg. 740 S. Broadway.

WANTED—CHAMBERMAIDS $7, ARM WAITRESSES $7 and $8, housegirls, housekeepers, nurse maids and many other places. BROADWAY EMPLOYMENT OFFICE, 707½ S. Broadway, Room 77.

WANTED—GIRL TO DO OFFICE WORK, NO EXperience necessary, wages $6 per week to start, with raise in two weeks. DIAMOND LAUNDRY CO., 241 E. FIFTH ST.

WANTED—3 EXPERIENCED BODY IRONERS ON coats, good wages, piece work; also girls to learn. LOS ANGELES LAUNDRY CO., 637 San Fernando st.

WANTED—YOUNG LADY CLERKS AT ONCE. F. W. WOOLWORTH CO., 5-10-15 cent store, 431 S. Broadway.

WANTED—EXPERIENCED SHIRT FINISHERS. RIVERVIEW LAUNDRY, 452 N. Avenue 20. Take Garvanza car.

WANTED—A NURSE FOR SANATORIUM WORK. Apply 431 N. NORMANDIE AVE. Take Heliotrope car to Stoll.

WANTED—MIDDLE AGED WOMAN TO DO LIGHT house work and take care of baby. Call at 450 S. MAIN.

WANTED — FIRST-CLASS STENOGRAPHER, ONE who has had wide experience in office. 118 S. BROADWAY.

WANTED—A MIDDLE-AGED WOMAN TO HAVE A home in a family of man and wife. WILSHIRE 566.

WANTED—MIDDLE AGED WOMAN TO DO LIGHT housework, two in family. Apply 1530 WEST 11TH ST.

WANTED—GIRL FOR GENERAL HOUSEWORK, good home. 1704 ROOSEVELT AVE. Phone 72928.

WANTED — TYPISTS TO ADDRESS CARDS FOR index file, $1.75 per M. 701 N. BELMONT AVE. Crown Hill or Temple st. car.

WANTED—GIRL TO RUN CIGAR STAND IN front of lady barber shop; good wages. Call 135 E. 2ND ST.

WANTED—EXPERIENCED YOUNG LADY TO SOlicit advertising. Address V, box 261, TIMES OFFICE.

WANTED—COMPETENT GIRL FOR GENERAL housework, no washing; wages $35 per month. Apply 1531 W. WASHINGTON ST.

WANTED—10 EXPERIENCED MANGLE GIRLS and folders. Apply LOS ANGELES LAUNDRY, 637 San Fernando st.

WANTED—FINISHER ON CUSTOM COATS. 107½ N. MAIN, Room 11.

WANTED—GENERAL HOUSEKEEPER, $35. 500 GERMAIN BLDG.

WANTED—
Help, Male and Female.

WANTED—MAN AND WIFE, VEGETABLE GARDener and cook, for 4 men, $50 to $60. Call early, employer here. SWEDISH & GERMAN EMPLOYMENT BUREAU, 101½ S. Broadway.

WANTED — TEACHERS AND STUDENTS. WILL pay you $250, manage crew 10 boys during vacation. National hygienic crusade against flies and dust. "LACKO," 236-40 S. Los Angeles st.

A2851. BROADWAY 1732.
SECURITY EMPLOYMENT OFFICE,
452½ S. BROADWAY, ROOM 21.

WANTED—TAKE CHARGE EXCHANGE DEPARTment, real estate. C. F. ELLIS, 432 Chamber Commerce Bldg. Bdwy. 533. F6723.

WANTED—HELP TO WORK IN FRUIT AT FILmore, Ventura county, about July 1. For further particulars address WILLIAM BLACK, Filmore, Cal.

WANTED — REGISTERED VOTERS, PROFITABLE employment. ROOM 700, San Fernando Bldg.

WANTED—
Help, Male and Female.
(To Learn Trades.)

WANTED—NATIONAL SCHOOL OF ENGINEERING 2110 W. Seventh st. Established 1905. The only practical school in Southern California. The largest, most equipped of its kind. We teach driving, repairing and overhauling of all makes of automobiles, students are taught to manufacture and build all machine parts under personal supervision of expert mechanics; our course in electricity is both theoretical and practical, consisting of house wiring, motor, armature, field wiring, etc.; also complete course of surveying. Value must be paid for; instruction received free is not valuable; we teach what other schools have failed to do; their failure raises our standard. Positions furnished to graduates. Also places to work for room and board after school hours. Inspection of shops and interview with students invited. Catalogue free.

WANTED—AMBITIOUS WORKMEN TO INVESTIgate our system of teaching trades; the profits from work while learning pay for trade of electricity, automobiles, plumbing. Only few months required. Actual contract work. Not school toys. Get free catalogue. UNITED TRADE SCHOOL CONTRACTING CO., 658 Pacific Electric Bldg.

WANTED—LEARN BEAUTY CULTURE, HAIR manufacturing. Student wanted. LEADER COLLEGE OF HAIR DRESSING, 223 Mercantile Place, MRS. HARRIS.

WANTED—LEARN THE BARBER TRADE NOW, position guaranteed. Call or write. SANATAS BARBER SHOP, 120 East Fifth.

WANTED—
Help, Male and Female.
(Instruction Courses.)

WANTED—GOVERNMENT JOBS OPEN TO MEN and women. Thousands of appointments. Write for list of positions. FRANKLIN INSTITUTE, Dept. 13-E, Rochester, N. Y.

WANTED—NAMES OF MEN, 18 TO 45, WISHING to become Los Angeles mail carriers, commence $67 month. Address J. L. K., box 279, TIMES OFFICE.

WANTED—RAGTIME PIANO PLAYING TAUGHT IN 20 lessons. Write for free book. CHRISTENSEN SCHOOL OF POPULAR MUSIC, 23 Walter Bldg. Main 2176. F5793. Pasadena branch, 39 W. Colorado.

WANTED—BEAUTY CULTURE, PAYS BIG, LEARN right. "FLORENTINE," 227 Mercantile Place, near Broadway. "Florentine."

WANTED—SALESMEN—
Agents, Solicitors.

WANTED — PRONOUNCED SUCCESS! THE NEW combination life, accident, health, old age, monthly income policy, sold exclusively by the PACIFIC MUTUAL LIFE is a GREAT HIT! Liberal agency contract with annual renewal income for capable salesmen. Organized 1868. Assets $26,000,000. Call or address FORBES LINDSAY, Assistant Manager, PACIFIC MUTUAL ANNEX, 317 West Sixth street, 9 to 12.

WANTED—AGENTS, MOJAVE COUNTY, ARIZONA, is now BOOMING. Our stock sells easily because our properties are situated in the center of the famous TOM REED and CEDAR mining districts, and are sure soon to become tremendous producers. Agents wanted everywhere. Liberal inducements. Call or write ARIZONA VENTURE CORPORATION, 535 Chamber of Commerce Bldg., Pasadena, Cal.

WANTED—CAN YOU APPROACH A FACTORY manager and make him listen to you, or a bank president, or the executive head of big corporation? Well established office appliance, rapidly supplanting old system, about to be extended to territory where it has never been systematically worked. Exceptional opportunity for highly qualified specialty salesman. Address P, box 468, TIMES BRANCH OFFICE.

WANTED—HIGH CLASS SPECIALTY SALESMAN to sell finest line of perfect manifolding autographic registers and supplies manufactured. Experienced in autographic or cash registers, typewriters, adding machines, etc., preferred, but not essential; straight commission only. Our salesmen make $5000 year easily. For application blank, literature and sample machine see MR. DARMODY, The Belmont, Fifth and Main.

WANTED—10 CLASS A AGENTS TO HANDLE 20 and 40-acre tracts of the best alfalfa land in San Joaquin Valley. We bought this land at a bargain and are going to retail it at wholesale prices, with easy terms. None but reliable agents as we pay the highest commissions. Call 204 L. A. INVESTMENT BLDG.

WANTED — TWO GENTLEMEN TO PRESENT A real estate proposition of unusual merit; those familiar with real estate values preferred. 645 S. SPRING ST.

WANTED—THE SONORA WOOD AND COAL CO. HAS AN OPENING FOR A FEW HIGH-CLASS SOLICITORS TO SELL COAL IN THE RESIDENCE DISTRICT.
CALL AT 313 BYRNE BLDG.

WANTED—SALESMEN OF EXPERIENCE AND ability to handle high class industrial stock of company owning own plant. Needs additional capital to increase capacity. Will stand rigid investigation. Bank and mercantile references. Liberal commission. PACIFIC INDUSTRIAL CORPORATION, 215 Black Bldg.

WANTED—BY AN ESTABLISHED COMPANY, AN experienced stock and bond salesman. Salary, expenses and commission guaranteed. Must be good organizer and resourceful. Give references, ads and experience with application. Address O, box 578, TIMES BRANCH OFFICE.

WANTED—GENTLEMAN TO PRESENT GILT-EDGE security, possessing unusual selling points. Only A-1 man need apply. Address 645 S. SPRING.

WANTED—SIX LIVE UP TO THE MINUTE NEAT appearing agents to handle a first class proposition. Must be well acquainted in city. Call Thursday morning. THE WARDROBE, 534½ S. Spring, ask for TRACY.

WANTED—HOUSE TO HOUSE CANVASSERS CAN find some very useful articles that sell for 10 to 50 cents with a good margin of profit at 117 STIMSON BLDG.

WANTED — AGENTS TO SELL ENTIRELY NEW line of art straw cards, price tickets and other novelties, 350 varieties; good profits. AGENTS SUPPLY CO., Fullerton, Cal.

WANTED — OLD AGENTS. ON ACCOUNT OUR new shipment, we charge now 1c less on set of Gliding Casters. 329 BLACK BLDG., 4th and Hill sts.

WANTED—GOOD SALESMAN FOR FINE SELLER. Can make big money. Steady work. 234 S. MAIN.

WANTED—SALESMAN WITH AUTOMOBILE CAN make big money. Call STOKES-SALES CO., 2210 S. Main.

WANTED—SEVERAL A NO. 1 ADVERTISING solicitors. Apply 400 EQUITABLE BLDG., First and Spring.

WANTED—AGENTS TO SELL A RED-HOT SPEcial, just out, nothing like it. Call at 124 S. SPRING ST., ask for Mr. Frick.

WANTED—EXPERIENCED SOLICITORS AND DEMonstrators to handle fast-selling household necessity. Apply 430 SAN FERNANDO BLDG.

WANTED—LADY AND GENTLEMAN SOLICITORS, big commission paid. Call 408 W. 7TH ST.

WANTED—
Situations, Male.

WANTED—JAPANESE MAN WISHES POSITION AS chauffeur; has had experience driving car for 5 years, in the city or country, for family or garage; has good city recommendation. Address S. YAMA, 403 N. Alameda st., city. Phone Home A2657.

WANTED—POSITION BY JAPANESE AS CHAUFfeur, who has experience five years, driving for all around city and country. Have good city recommendations. Address 221 JACKSON ST.

WANTED—POSITION, CHAUFFEUR MARRIED, strictly sober, steady. All round repair man, good driver for elderly or nervous people, A-1 city references. VERMONT 339. 26302.

WANTED—YOUNG MAN, EXPERIENCED IN THE real estate leasing business, would like to connect with some concern. Address P, box 505, TIMES BRANCH OFFICE.

WANTED—POSITION AS CHAUFFEUR, BY YOUNG Frenchman, Paris, New York, California, best references. Address MARCEL ROFFARD, 117 Waverley Dr., Pasadena. Phone Fair Oaks 1220.

WANTED—YOUNG GERMAN, INTELLIGENT, CAPable, good at figures, and penmanship; wishes position as clerk, small salary. Address V, box 210, TIMES OFFICE.

WANTED—CHAUFFEUR, 5 YEARS' EXPERIENCE, best of references, desires position with private family. Address V, box 151, TIMES OFFICE.

WANTED—YOUNG MARRIED MAN NEAT APpearance, with business ability, desires steady position of any kind. Address V, box 284, TIMES OFFICE.

WANTED—IF YOUR LAWN MOWER NEEDS REpairing call for FRANK HOUSICH, Phone Main 2009. I will come to your residence and fix it.

WANTED—MIDDLE AGED GERMAN HOUSEworker, good plain cook, desires employment for ½ day, small family. 7316 MONETA AVE.

WANTED—EXPERIENCED PLUMBER'S HELPER wishes work; with reliable concern; steady. Address V, box 177. TIMES OFFICE.

WANTED—SITUATION AS FILER. A-1 REFERENces, all-round man, best of workmanship. Address V, box 166, TIMES OFFICE.

WANTED — SITUATION BY FIRST-CLASS ALL around man in sanitorium. Address V, box 184, TIMES OFFICE.

WANTED—POSITION, BY GOOD JAPANESE cook, reliable, honest. Address V, box 157, TIMES OFFICE.

WANTED—POSITION AS PORTER IN HOTEL OR barber shop, by reliable colored man. Call Main 8745, HENRY.

WANTED—A YOUNG MAN OF 50 WANTS WATCHman or other position of trust; references. Address Box 39, TIMES OFFICE, Pasadena.

WANTED—AM AN A-1 BOOK-KEEPER, RAPID and accurate, can operate typewriter, moderate salary, city references. Address N, box 567, TIMES BRANCH OFFICE.

WANTED—JAPANESE FIRST-CLASS COOK, DEsires situation. Thoroughly experienced. References. ITO, 413 W. Seventh. 64233. Main 8048.

WANTED—SITUATION BY RELIABLE MAN AS night watchman; can give the best of references. Call J. F. WHITE, Room 205 Currier Bldg. Main 9445.

WANTED—POSITION AS CHAUFFEUR BY YOUNG Japanese, experienced and best driver. Willing take care of lawn. K. KODAMA, 641 San Fernando st.

WANTED — A JAPANESE WANTS POSITION TO take care garden and automobile; also driving. Address I. TACHIBANA, 815 E. First st.

WANTED—YOUNG JAPANESE WANTS A JOB AS housekeeping helper in good family; just arrived from Japan. HOTEL WEXFORD, 702 E. Third st.

WANTED—I WAS TOBACCO MANUFACTURER IN Europe, but am here asking for some hours' work. 444 E. FOURTH ST.

WANTED—FIRST-CLASS BAKER WISHES STEADY position. Address P, box 506, TIMES BRANCH OFFICE.

WANTED—CHAUFFEUR, LONG EXPERIENCE, BEST of references, handle any make of car. J. L. DU BOIS, 412 E. Seventh st.

WANTED — JAPANESE WANTS SHORT HOURS' work, morning or evening. M. MATSUYAMA, 1120 Georgia st.

WANTED—YOUNG, RELIABLE COLORED MAN, DEsires porter work or janitor work in private family. SOUTH 3422.

WANTED—FIRST-CLASS CHAUFFEUR WANTS POSItion, good wages expected, age 27; good habits. Address P, box 507, TIMES BRANCH OFFICE.

WANTED—CAPABLE EXPERIENCED GARDENER IN all lines; wants position; best references. P. N. 806 E. Fifth st.

WANTED—HOUSE OR GARDEN WORK FOR AFTernoon by experienced man. Address V, box 208, TIMES OFFICE.

WANTED—CHAUFFEUR, A1 REFERENCE, WANTS position driving afternoon, wages $35 month. Address V, box 288, TIMES OFFICE.

WANTED — JAPANESE, FIRST-CLASS GARDENER, wants position, many years experience, speaks English perfectly. PHONE 72194.

WANTED — EXPERIENCED RESTAURANT MANager, desires position, thoroughly at home back or front. Address E. S., 553 Ruth ave.

WANTED—POSITION AS COOK, BY INDUSTRIOUS Chinese. Address QUAN SING, South Plaza 22.

WANTED—POSITION BY JAPANESE GOOD COOK, city or beach. FRANK, 722 S. Grand ave.

WANTED—EXPERT GARDENER WANTS WORK BY job. HOME phone 200174.

WANTED—JAPANESE WANTS POSITION AS GARdening. 921 SAN JULIAN ST., city.

WANTED—
Situations, Male.

WANTED—POSITION BY A MAN 35 YEARS OLD. Thoroughly familiar with ACCOUNTING in the true sense of the word. EXPERIENCED IN COST WORK, CONSTRUCTION, MINING and COMMERCIAL SYSTEMATIZING. Present employed as office manager by a large furniture corporation. Best of references. Address M. O., box 287, TIMES OFFICE.

WANTED—EVERY DAY IS THANKSGIVING. I thank my friends every day for their patronage for the past three years. Do you want a nice lawn? Then your mower must be in first-class order; drop me a card I will call and repair your mower at your home; work guaranteed. E. V. YOUMANS, 2750 Malabar, city.

WANTED—POSITIONS FOR BOYS BETWEEN 16 and 21 years of age. We make no charge either to boy or employer. Call up Main 2800 or Home 60281 and ask for Employment Bureau, or address J. K., box 158, TIMES OFFICE.

WANTED—AVACADO; SPECIALIST WITH UP-TO-date scientific knowledge of the culture of above from seed to bearing orchard trees, is requesting interview with ambitious grower regarding position. Address S, box 193, TIMES OFFICE.

WANTED—A POSITION AS CHAUFFEUR WITH a private family by a neat appearing, intelligent young man. Understands running and care of cars, best of references. Address S, box 258, TIMES OFFICE.

WANTED—YOUNG MAN, 31 YEARS, WITH RECord as producer, placing high-grade specialty, desires position with responsible firm; no house canvassing or odd lot soliciting considered. Address P, box 504, TIMES BRANCH OFFICE.

WANTED—YOUNG MAN, 24, FROM NEW YORK, is anxious to connect as salesman with reliable house; formerly associated with big metropolitan corporation; is of splendid personality. Address W, box 3, TIMES OFFICE.

WANTED — POSITION, MACHINIST-CHAUFFEUR, all repairs on car guaranteed; sober and careful driver; familiar with all high-class cars. Address W, box 14, TIMES OFFICE. Or phone room 253 Rosslyn Hotel.

WANTED—MANY YEARS' EXPERIENCED JAPANese boy desires position, washing clothes and ironing in family or hotel. K. SADAKANE, 1213½ S. San Pedro st. L. A. City.

WANTED — CHAUFFEUR WISHES JOB DRIVING, careful driver, can do own repairing, 6 years' experience; references. Main 1255. HALLETT, 503 S. Flower st.

WANTED—STENOGRAPHER, THREE YEARS' GENeral office experience, desires position in city; also understand book-keeping. Address W, box 13, TIMES OFFICE.

WANTED—POSITION AS CHAUFFEUR BY COLLEGE student for summer month, familiar with Southern California; good driver. 611 I. W. HELLMAN BLDG. Phone 71646.

EMPLOYMENT
Agencies.

WANTED—
THE PACIFIC
JAPANESE A.A.A. EMPLOYMENT BUREAU,
House Cleaning and Gardening Dept.
445 SOUTH OLIVE ST.
Phones—F1078, Main 1714.

WANTED — JAPANESE CENTRAL EMPLOYMENT AGENCY. All kinds of Japanese help promptly furnished; house and window cleaning department. Phones—Main 2024, 60925. 124½ E. THIRD ST.

WANTED—FOR HELP CALL MAIN 781. FRINK HARKNESS & HUNTER AGENCY. Hotels, cafes, restaurants, cafeterias, private families; also mechanical and commercial help at short notice.

WANTED—
Situations, Female.

WANTED—CHILDREN FOR PRIVATE KINDERgarten. Hours 1 o'clock to 5. Limited number taken. Your little boy or girl will be well cared for by Miss Poole, a Southern girl from Virginia. "THE LAKESHIRE," W. 8th and Coronado. Telephone Wilshire 2004 before noon.

WANTED—EASTERN WOMAN WHO IS EXPERT laundress would like steady customers in Burbank, Glendale or Tropico. Address V, box 168, TIMES OFFICE.

WANTED—POSITION AS A FIRST-CLASS STENOGrapher and book-keeper, hard worker, A-1 references, moderate salary. Address N, box 568, TIMES BRANCH OFFICE.

WANTED—EXPERT TYPIST WOULD LIKE COPYing to do in spare time. Prices reasonable. TELEPHONE BROADWAY, 1442, between 12 and 1:30 p.m.

WANTED—MIDDLEAGED WOMAN WANTS POSItion for general housework, small private family, good cook, would go to Santa Monica. 1230 S. OLIVE ST.

WANTED—AN ELDERLY WOMAN WANTS POSItion as housekeeper, where the washing is given out and work not too hard. Wages reasonable. Address W, box 5, TIMES OFFICE.

WANTED—COLORED WOMAN TO COOK ONE meal day, or half day's work. Phone South 7264. Address 931 E. 32ND ST.

WANTED—COMPETENT WOMAN WANTS WORK by day or hour, any kind. Call Main 3571, ask for MRS. HATFIELD.

WANTED — SPECIAL TILL 29TH, ONE PIECE gown for $6; eight years' experience; satisfaction guaranteed. 120 S. FREMONT AVE.

WANTED—WASHING, IRONING OR CLEANING BY a strong white woman. Phone BROADWAY 2005. A4485.

WANTED—BY AN EXPERIENCED WOMAN, POSItion as real estate office. Address T, box 18, TIMES OFFICE.

WANTED—FIRST-CLASS DRESSMAKER WISHES sewing by day. MRS. CAPEHART, Room 10, 948 Maple ave. Phone Bdwy. 4082.

WANTED—WELL TRAINED GERMAN WOMAN wishes position for cooking and lower floor, $35 to $40. Address W, box 11, TIMES OFFICE.

WANTED—POSITION HOUSEKEEPER OR NURSE companion. Experienced; references. Phone after 10 a.m., GLENDALE 673R.

WANTED—LADY WITH DAUGHTER WILL DO light house work for room and board, no trifler. Address W, box 31, TIMES OFFICE.

WANTED — GIRL WANTS POSITION AS COOK, also girl wants position as nurse girl. Phone BROADWAY 861.

WANTED—ENGLISH LADY WISHES SITUATION AS children's nurse, experienced, good needlewoman; best references. Address AMOS, Postoffice, Redlands.

WANTED—YOUNG FIRST-CLASS COOK, UNDERstands cooking in all branches. 3820 SANTA FE AVE.

WANTED—YOUNG SWEDISH GIRL WHO CANNOT speak English wishes place in small private family. Call 1123 SAN JULIAN ST. [illegible]

WANTED—POSITION AS PRIVATE TELEPHONE operator. PHONE SOUTH 6860.

WANTED—POSITION, EXPERIENCED, PRACTICAL nurse; references furnished. PHONE 260112.

WANTED—STRONG WHITE LAUNDRESS WANTS work for Saturday. PHONE 20727.

WANTED—LAUNDRESS, BRING HOME AND TO GO out by the day. PHONE SOUTH 6530.

WANTED—LIGHT HOUSEWORK IN THE MOUNtains. BROADWAY 1747.

WANTED—
Situations, Male and Female.

WANTED—POSITION, CHAUFFEUR, AND WIFE, young, competent couple; wife a first-class cook, man careful, reliable driver and mechanic. Good references. Address S, box 110, TIMES OFFICE.

WANTED—BY COLORED MAN AND WIFE, A position at general housework; furnish the best of reference. BROADWAY 5324.

WANTED — JAPANESE EXPERIENCED COUPLE wants position in a small family, as cook and house work. OKA, A1276, Broadway 361.

WANTED—
Work by the Day.

WANTED—FIRST-CLASS LAUNDRESS WANTS WORK to take home, have worked in laundry 5 years. Phone Broadway 3253. MRS. LINIGAN.

WANTED—FIRST-CLASS EXPERIENCED LAUNdress, wishes work by day. HOME PHONE 21714.

WANTED—EXPERIENCED WOMAN WANTS WORK by day. TEL. SOUTH 5095.

WANTED—
Carpentering, Paper-hanging, Tinting, etc.

WANTED — PAINTING, TINTING, PAPERHANGing, day, week or contract, 23 years' experience; best references, lately from New York. A. KELLY, 711 Bailey st. Phone 41080, before 7 a.m. or after 7 p.m.

WANTED—ROUGH CARPENTER IN CITY OR anything, steady work preferred. Address PETERSON, 631½ S. Main st. Phone Sunset Broadway 7180.

WANTED—FIRST CLASS PAINTING, TINTING and varnishings at reasonable prices; estimates cheerfully given. Call GOODWIN, 218 W. 9th st. Phone MAIN 969.

WANTED—PAINTING, DECORATING AND PAPERhanging, also tinting done, $2.50 per room, paper hanging 3 per room, will leave the room in first-class shape. Call MAIN 8748.

WANTED—PAPER HANGING, HIGH CLASS, UP-to-date work, choice line of samples, very lowest price. MAIN 7319. M. J. PRATT.

WANTED—YOUR CARPENTER WORK. LET ME figure your plans, new work or old; prices right. G. T. LITTLE, 1212 W. 10TH ST. Phone 51075.

WANTED—PAINTING, TINTING, PAPERHANGING shop. F1745 before 7 a.m. and after 6 p.m. Boyle 113. T. S. HILL.

WANTED—POSITION AS CARPENTER FOREMAN, in or out of city. References. Non union. HOME PHONE A5922. Apartment 10.

WANTED—PAINTING, TINTING, PAPER HANGing. First-class work, reasonable. Main 8144. 1044 S. GRAND.

WANTED—WILL PAINT, TINT OR PAPER YOUR room; lowest prices, work guaranteed. MAIN 7288.

WANTED—
Partners.

WANTED — PARTNER WITH FROM $2000 TO $5000 in established manufacturing business in Los Angeles. Trade is already doing splendid, but proprietor needs more capital to expand. Profits generous and certain. Will stand closest investigation. Address T, box 29, TIMES OFFICE.

WANTED—PARTNER WITH $1000 TO INVEST IN good paying business, one with thorough musical education and able to compose and arrange music preferred, must come well recommended and be honest, reliable, ambitious and energetic. Wanted at once. Address W, box 25, TIMES OFFICE.

WANTED—MUST HAVE LADY TO LOOK AFTER my 56-room hotel, located on east side, modern brick building, fine income; require $1000 to handle; balance arranged. See MR. HOPKINS, Corle Investment Co., 314 W. Seventh st.

WANTED — MAN WITH $300 TO ASSIST LOCAL man in locating homestead settlers on government land, near Los Angeles; wonderful opening. Act quick. Address V, box 173, TIMES OFFICE.

WANTED—PARTNER FOR NICE ESTABLISHED business, money maker and profitable. TALLOT & CO., 622-623 I. W. Hellman Bldg.

WANTED—
Partners.

WANTED—CAN LET IN TWO OR THREE MORE parties of integrity and good standing with $5000 to $10,000 each. Close syndicate formed where absolute security is offered with several hundred per cent. profit. Quick returns. Ground floor, no commissions. Write AT ONCE so you won't regret the delay when reading the news articles next week. Address P, box 314, TIMES BRANCH OFFICE.

WANTED—A LAWYER WITH A GENERAL PRACtice in this city for over 25 years, with an established lucrative business, desires to form a partnership with a reliable and competent attorney familiar with the California practice. The business of this office requires the services of more than one lawyer. Address V, box 167, TIMES OFFICE.

PRACTICAL LAUNDRY MAN WANTS PARTNER in small steam laundry, that is making money, experience unnecessary, must have $1500. Handle own money, no get-rich-quick Wallingford scheme, but a genuine, legitimate proposition. Fullest investigation courted. 3720 TRINITY ST. [illegible] p.m.

WANTED—
To Rent.

WANTED—
FURNISHED AND UNFURNISHED
BUNGALOWS, HOUSES AND FLATS.
List your property with us for quick returns. We cannot supply the demand.
RENTAL DEPARTMENT,
CALIFORNIA REALTY CORPORATION,
O. E. Farish, President,
353 South Hill st.
Main 2888. 60[illegible]

WANTED—WILL EXCHANGE MY SEVEN-ROOM, furnished apartment in Brookline, Massachusetts, for July and August, for accommodations in Los Angeles or vicinity. Absolutely sanitary conditions offered and required. N. K. W., P. O. BOX 234, San Gabriel, Cal.

WANTED—UNFURNISHED HOUSE OR UPPER flat, Westlake, Wilshire or West Adams sections, 6 to 8 rooms. Must be first-class in every particular, not over $50 per month. Give full details in reply. References exchanged. Address V, box [illegible], TIMES OFFICE.

WANTED—TO RENT DESK FOR SMALL BUILDing contracting business, where phones are answered, when I am absent. Between Second and Sixth st., Spring or Main. State price. Address W, box 32, TIMES OFFICE.

WANTED—FLAT OF 5 TO 7 ROOMS FURNISHED or unfurnished, would prefer to lease for a term of years. Must be on high ground and first-class location. Must be second or third story. Address R. LEE, Room 513 Bumiller Bldg.

WANTED—BY MIDDLE AGED LADY, PERMANent, unfurnished four-room upper flat in northwest, west of Union, south of Second and north of Tenth sts. Reasonable rent expected. References exchanged. Address V, box 174, TIMES OFFICE.

WANTED—TO RENT WELL-FURNISHED BUNGAlow, 6 to 8 rooms, with furnace, for long lease from parties going away, wishing moderate rent and best of care; adults; best of references. [illegible] PHONE 50542.

WANTED—LEASE ON 6 OR 7-ROOM BUNGALOW, modern for automobile; would consider on home; will pay cash difference. W. [illegible], 1219 S. Flower. Phones 60151 or Main [illegible].

WANTED—BY JULY 1, UP-TO-DATE UNFURNISHED 6 room bungalow in first-class neighborhood. No small children. Will lease for one year. 1317 S. HOOVER. Apt. 7. West 5342.

WANTED—TO RENT IN MONROVIA, BY MAN and wife, 4 or 5-room bungalow, with sleeping porch, new and clean; in good location; give full particulars. Address V, box 260, TIMES OFFICE.

WANTED — LIST ALL YOUR VACANT ROOMS, houses, flats, with us; we are specializing in [illegible]. Apply to 709 S. HILL. Phones: Main 4040, [illegible]. Call for Clark.

WANTED—4-ROOM MODERN COTTAGE, NEAR-CAR line, reasonable rent, by man and wife; give particulars. H. O. DRAKE, 408 N. Hill st.

WANTED — GARAGE NEAR EIGHTH AND BONnie Brae, immediately; permanent. 822 S. BONNIE BRAE. 53906.

WANTED—NEWLY FURNISHED APARTMENT with sleeping porch. Address W, box 4, TIMES OFFICE.

WANTED—
Rooms.

WANTED—2 SLEEPING ROOMS IN WEST PART of town, must be walking distance with private family. Address J. W., 528 E. 5TH ST. Phone Broadway 3195.

WANTED—BY BUSINESS WOMAN, SUNNY, QUIET room, kitchenette and sleeping porch, near Echo Park. References. Permanent. Address O, box [illegible], TIMES OFFICE.

WANTED—
Rooms and Board.

WANTED—ROOM AND BOARD, VICINITY JEFFERson and University. Would like Scientist family. Address P, box 513, TIMES BRANCH OFFICE.

WANTED—ROOM AND GOOD BOARD BY [illegible] close to Fourth and Hill sts. Address W, box 20, TIMES OFFICE.

WANTED—BOARD AND ROOM BY YOUNG [illegible] in exchange for services before and after [illegible] hours. MAIN 6042 or 66310.

WANTED—
To Purchase Real Estate.

WANTED—PURCHASE, $25,000 CASH AND [illegible] clear lot close to 6th and Figueroa street, for property vicinity of Pico and Grand or Figueroa.
A. E. HALSEY,
233-4 Consolidated Realty Bldg.

WANTED—TO PURCHASE FOR CASH.
50 feet of inside property. Must be south of 7th, north of Washington, west of Grand, and east of Hoover. My client means business, and will pay all cash. Do not submit property unless priced under the market. Owners only.
SEYMOUR B. GOODMAN, MGR.,
60506. Pacific Real Estate Sales Corp., Main [illegible].
323-4-5 Black Bldg.

WANTED—TO PURCHASE: $5000 HOME AND ANother lot worth $5000; or one good lot worth $10,000. Have 160 clear acres San Diego county at $20 acre; acreage at Vista station on Santa Fe, $3700 clear and balance cash. Address W, box 18, TIMES OFFICE.

WANTED—ALFALFA RANCH, FOR THE EQUITY in two beautiful houses in Oneonta Park and some cash. Value $1500.
MR. MORRIS,
CHARTER OAK INVESTMENT CO.,
A1874. 907-909 Trust & Savings Bldg. Main 7[illegible].

WANTED—1000 ACRES FIRST CLASS IRRIGABLE farming land. Will pay all cash but am looking only for an exceptional bargain. Location near Los Angeles or San Diego preferred. Owners only. Give full particulars. Address P, box 5[illegible], TIMES BRANCH OFFICE.

WANTED—TO PURCHASE FOR CASH.
1st—Lots in southwest for building.
2nd—Lots in Glendale for building.
3rd—City land for subdivision.
MATTHEWS & MATTHEWS,
529 Douglas Bldg. corner Third and Spring sts.

WANTED—TO PURCHASE, S.W., 6 OR 7-ROOM new bungalow, from owners only. Give full description and price, must be snap. Answer at once. I mean business. Address T, box 273, TIMES OFFICE.

WANTED—WE HAVE A CLIENT FOR A NEW bungalow to $3000; $100 down, $25 a month. not a listing ad.
A4232. SIDNEY O'NEIL & CO.,
Main 3081. 515 Lankershim Bldg.

WANTED—WANT EVERYBODY TO LIST THEIR lots with me, between Main st. and Vermont ave., southwest; I have a dozen clients waiting for a bargain lot. Show me your bargain and I'll prove my assertion. CHARLES OSIUR, 200 E. Vernon ave. South 4490. 28039.

WANTED—TO BUY DIRECT FROM OWNER, BEST bargain in 6 or 7-room bungalow, west or southwest, not over $4000, that $300 or less down will buy. State terms, location, size lot and save time. Address P, box 501, TIMES BRANCH OFFICE.

WANTED—HOUSE, ABOUT $6000, A. W. LOS ANgeles or Long Beach. Have brick store building in center of town or small subdivision to exchange. S. W. GARVEY, Corona.

WANTED—MR. SACRIFICE SELLER, I WANT A 10-room house in Wilshire district, from $9000 to $10,000 (cash,) full description, location, etc. CHAS. J. WOOD, 1818 Harvard boulevard.

WANTED—SUBURBAN HOMES WITH GROUNDS, income ranches and foothill properties, near Los Angeles. Owners, list with IRVINE W. RIGGAR, 427 Union Oil Bldg.

WANTED—PAIR OF LOTS AT OCEAN BEACH, Ocean Bay Beach, or Ocean Beach Park; will pay cash if price is right; No agents. Address P. O. LOCK BOX 1042, San Diego, Cal.

WANTED—IF YOU REALLY WANT TO SELL your property and the price is right, list it with HOME REALTY CO., 231 I. W. Hellman Bldg. 124 W. Fourth st. Main 2416.

WANTED—ANTELOPE VALLEY LAND. OWNERS only, deeded land, relinquishment or improved alfalfa or fruit ranch. BAIRD, 702 S. Spring, room 230, A2246.

WANTED—TO BUY FROM OWNER CORNER LOT, Boyle Heights or might consider S.W., from $6000 to $10,000, pay with cottage $3000, balance cash. Address W, box 17, TIMES OFFICE.

WANTED—TO PURCHASE; HAVE CLIENT WANTing modern home of 7 or 8 rooms, close in. Must be priced right. Give full description. Address W, box 8, TIMES OFFICE.

WANTED—IMPROVED RANCH, ALFALFA PREferred, near school, up to $8000. Must be bargain. No agents. PERCY LEAS, 603 San Fernando Bldg. Main 5590.

WANTED—ONE ACRE WITH SMALL HOUSE ON car line, near Los Angeles. Suitable for chickens. JOHN G. CLARK, 430 S. Broadway, Room 616. F3265.

WANTED—AT ONCE, FOR NICE YOUNG COLored couple, 6 or 5-room modern bungalow, will pay $1000 cash, $25 month. Owners act quick. F5888.

WANTED—ALFALFA LAND, IMPROVED AND UNimproved for city property and cash.
A5012. A. H. BROWN,
Main 6547. 714 Merchants' Trust Bldg.

WANTED—TO PURCHASE, ONE TO THREE cheap lots, between 7th and Anaheim, vicinity Dawson or St. Louis, Long Beach. HOGE & WHITTEMORE, 112 Pine ave.

WANTED—MRS. K. WILLIAMS WISHES TO KNOW about all the property you can sell to colored people. 1315 E. 12TH ST. Main 6[illegible].

WANTED—CITY IMPROVED DIRECT, HAVE $5000 cash, would assume $1000. Give full description or phone. Address PS, box 261, TIMES OFFICE.

WANTED—8 TO 12 ROOMS, CLOSE IN, BARGAIN. Cash. PHONE BDWY. 2470. F4108.

Classified Liners.

WANTED— To Purchase Real Estate.

WANTED—WE HAVE MARKET FOR SEVERAL large and small tracts of unimproved acreage. Must be cheap. Owners only. NEECE-EVERETT CO., 608-9-10 Black Bldg., 4th and Hill sts.

WANTED—RESIDENCE OF 8 OR 10 ROOMS IN good location, must be clear. Will exchange country home comprising 3 acres covered with fruit trees, vines, shrubbery, etc., within 8 miles of Los Angeles on boulevard, has modern 8-room house, within 5 minutes' walk of yellow car. Price $10,000, mortgage $2500, 8 per cent., also $5000 worth of stock in a dividend paying company in Los Angeles and some cash. See WHIPPLE, 310 Van Nuys Bldg. Main 1273; 60195.

WANTED—TO PURCHASE; HANDSOME CITY residence of ten or twelve rooms to $30,000; Wilshire way preferred. Will pay cash and beach home.

A. E. HALSEY COMPANY, 333-4 Consolidated Realty Bldg.

WANTED— To Purchase Miscellaneous.

WANTED—ARE YOU THINKING OF GOING EAST this summer, or the mountains, and have some Turkish rugs, draperies, linen, silverware and other miscellaneous furniture that you wish to turn into quick cash? I am looking for same. Possibly you have what I want. Will consider suburban points if offer is good. SPOT CASH. No dealers. Address your reply to V. R., box 148, TIMES OFFICE.

WANTED—LADIES', MEN'S CLOTHING, FULL-dress, Tuxedos, ladies' evening wear; positively highest prices paid. 319 S. SPRING ST., Room 28. Main [illegible].

WANTED—WOULD LIKE TO PURCHASE OLD collection of stamps; also old issues unused. Also used on original letters. Address M. H. NEWMARK, M. A. Newmark & Co.

WANTED—OUR HENRY PAYS HIGHEST PRICES for ladies' and gents' second-hand clothing, etc. Write, telephone or call. 101 WEST 5TH, near Main. Phone F4281.

WANTED — DIAMONDS, EMERALDS, PEARLS, and jewelry, any amount. Pay highest cash prices. HARRY REID, 705 Grant Bldg. Phone [illegible].

WANTED—TOP PRICES PAID FOR LADIES' AND gentlemen's used clothing by COHEN'S MISFIT CLOTHING HOUSE. A courteous buyer at your call. 508 S. Spring st. F2809. Main 4034.

WANTED — ANY QUANTITY OR QUALITY OF restaurant fixtures, store fixtures, office furniture, second-household furniture, merchandise. Phone Main 3042. F2018. L. C. SKEELS, 913 S. Main st.

WANTED—BEST PRICES PAID FOR LADIES' AND men's cast-off clothing, shoes and hats, and everything that is useful. 816 E. FIFTH ST. Main [illegible].

WANTED—DIAMONDS AND JEWELRY; WILL PAY cash. MARKWELL & CO., 302 Grant Bldg., Fourth and Broadway.

WANTED—GENT'S USED CLOTHING, SHOES AND hats. Get the best price for your goods. F6971. 106 E. FIRST ST.

WANTED—DIAMONDS, OLD GOLD, ANTIQUES bought for cash. H. B. CROUCH CO., 217 W. Sixth st.

WANTED—A SECOND-HAND AIR COMPRESSOR, 12 x12 or 10x10; state condition and price. Address R. F. D., box B, Santa Barbara, Cal.

WANTED—CAST-OFF CLOTHING— We call for, anywhere, any time. PHONES Main 4981.

WANTED — MEN'S CAST-OFF CLOTHING, EVENing wear, etc.; only reliable house paying highest prices. ARNOLD. Main 5745. A5781.

WANTED—COTTAGE OR BUNGALOW TO BE REmoved, S.W. Phone BROADWAY 1448.

WANTED—TWO TICKETS EAST VIA DENVER FOR elderly lady and son. Address V, box 215, TIMES OFFICE.

WANTED—DIAMONDS, WATCHES, JEWELRY AND old gold for the highest cash price. See me first. [illegible], 424 S. Broadway, room 720. A5619.

WANTED—CASH PAID FOR FEATHER BEDS. 708 SAN PEDRO ST. Main 1150.

WANTED— Miscellaneous.

WANTED—YOU TO KNOW THAT TWO THOUSAND recipes, contributed by some of the best cooks in California, are contained in The Times Cook Book. Now on sale. Price 25c, postage 5c extra.

WANTED—YOU TO KNOW THAT NINETY-THREE recipes for jams, marmalades and pickles are in The Times New Cook Book. Now on sale. Price 25c, postage 5c extra.

WANTED—TO BUY DIAMOND RING, MUST BE A bargain. Room 415 LAUGHLIN BLDG.

WANTED— CASH REGISTER, MUST BE TOTAL adder. Also 2 cheese cutters. WEST 2791.

WANTED— Furniture.

WANTED—WE PAY THE VERY HIGHEST CASH price for all kinds of furniture, household goods, merchandise, etc., any quantity; we also sell on commission and advance cash on consignments. A trial will convince you and we are always at your service. We have the largest, best equipped and oldest auction house in the State. REED & HAMMOND, Auctioneers, 1049 S. Broadway and Main. Phone Broadway 2860, Home F3545.

WANTED—TO PURCHASE THE FURNITURE OF a private residence for cash, in mahogany, oak or birdseye maple. Let me know at once. In South Pasadena, Oneonta, Sierra Vista and the southwest part of city, or Alhambra. No dealers need apply. Address DAN, S, box 289, TIMES OFFICE.

WANTED—WE PAY MORE CASH FOR FURNITURE, household goods, merchandise, etc., than any firm in the city; any quantity; also sell on commission. Cash advanced on consignments. Largest and oldest established auction house in California. RHOADES & RHOADES, Auctioneers, 1501-3-5 S. Main st. Phones: 25079, Main 1259.

WANTED—HIGHEST CASH PRICE PAID FOR FURniture, carpets and household goods, office furniture, desks and safes, restaurant outfits, store fixtures, any amount. EASTERN AUCTION COM. CO., 609-611-613 East First street. Main 5275; A2097.

WANTED—WE BUY ALL KINDS HOUSEHOLD AND office furniture, rugs, carpets and stoves, pay cash. ARNOLD FURNITURE CO., 143 E. 5th. F3624; Main 2582.

WANTED—3 OR 4 ROOMS OF FURNITURE. CALL WATER WORKS, Compton and Slauson aves. Mr. Cronin, South 612.

WANTED—CASH PAID FOR FURNITURE, HOUSEhold goods, restaurant outfits, office furniture. Call us before you sell. SUGARMAN, 112-116 Court st. F4810. M. 2114.

WANTED—FURNITURE, OFFICE FIXTURES, GOOD or otherwise, cash prices. LEVY, 417 West Seventh. Phone Broadway 1791.

WANTED—ADDRESS OF PARTY LEAVING CITY wishing to dispose of furniture. CALL 61869.

WANTED—PARTY DESIRES TO PURCHASE 5 or [illegible]

TO LET— Furnished Rooms.

TO LET—
ABBOTSFORD INN.
F4159; Main 6697. Eighth and Hope.
Largest and cheapest rooms, $3 and up, strictly modern; free billiards.

TO LET—CLOSE IN, $2 PER WEEK AND UP. All outside sunny rooms. Only one block from Central Park. No housekeeping rooms. No cooking allowed. Garage for your auto, $1 per week. 343 S. OLIVE, near Fourth st.

TO LET—HOTEL ALAN, 230 E. 2ND ST. Just opened. Elevator, lobby, running hot and cold water. Free baths; telephones in rooms. $2.50 and $3 per week.

TO LET—VERY NICE FURNISHED ROOM IN PRIvate home, all conveniences; 15 minutes' walk from 3rd and Broadway; fine location; gentleman. PHONE 55508.

TO LET — ROOMS, WITH OR WITHOUT HOUSEkeeping; also large room with sleeping porch, bath and use of phone. 1407 DE LONG ST., between Pico and 16th.

TO LET—NEAR WESTLAKE PARK, ONE LARGE front room with 2 single beds, also fine sleeping porch, $25 or will separate. Phone 557576; WILSHIRE 2207. 745 S. Union.

TO LET—NICE FURNISHED ROOMS WITH OR without housekeeping; $1.50 and up per week. Gentlemen preferred. 1540 GEORGIA ST. Phone 21092.

TO LET—2 FURNISHED ROOMS, NICE NEIGHborhood, for housekeeping, $4 each per month. 1721 SANTEE. Phone S. 8200.

TO LET—NEATLY FURNISHED ROOMS WITH running water, $1.50 per week and up. The NORTHFIELD, 508 Bath ave.

TO LET—FRONT SINGLE ROOM, $3 WEEKLY, bath and phone. Walking distance. 537 S. FREMONT.

TO LET—FURNISHED HOUSEKEEPING ROOMS, large and light, modern conveniences. Lower floor. 2739 ROXBURY ST., Pico Heights.

TO LET—DESIRABLE CORNER, WELL FURnished housekeeping room. 400 N. HILL. A3600; Main 1108.

TO LET—3 LARGE ROOMS, HOUSEKEEPING, well furnished, clean and modern; rent $16 month. 1616½ WEST JEFFERSON ST.

TO LET—FURNISHED ROOMS FOR LIGHT HOUSEkeeping. 833 S. HILL ST. 5 minutes from anywhere.

TO LET—1035 S. BURLINGTON, WESTLAKE, light, airy rooms, large porch, $10 month up. [illegible]

TO LET — 2 PLEASANT ROOMS, COMPLETELY furnished for housekeeping; $12. 140 W. 22ND ST.

TO LET—TWO NICELY FURNISHED ROOMS IN pleasant private home. Phone 23312. 1616 TOBERMAN ST.

TO LET—FRONT ROOM WITH PRIVATE BATH, hot and cold water. 925 W. SIXTH.

TO LET—2 FINE HOUSEKEEPING ROOMS WITH private porch, $4 week. 951 ALBANY ST.

TO LET—NICELY FURNISHED ROOM, BEAUTIFUL location. 1920 S. FIGUEROA. 25162.

TO LET—NICELY FURNISHED FRONT ROOM IN private family. 234 W. 30TH ST. 24220.

TO LET — PLEASANT, AIRY ROOM, SLEEPING porch effect; gentlemen. PHONE 58005.

TO LET—3 HOUSEKEEPING SUITES, LIGHT AND sunny, south of Pico. 131½ CARR. 21562.

TO LET—$7 WEEK EACH, $7 MONTH, FURnished housekeeping rooms, baths. 546 S. PICO.

TO LET— Furnished Rooms.

TO LET—
SUMMER RATES.
NEW HOTEL BROADWAY.
TWO HUNDRED AND FIFTY ROOMS.
OPPOSITE COURTHOUSE.
205 N. BROADWAY.
"THE COOLEST HOUSE IN THE CITY."
Very desirable location, one block from new postoffice and car service in all directions; all light and airy rooms; delightfully cool and pleasant during summer; elegant furnishings, handsome lobby, free telephone in rooms, elevators, hot water, private baths, roof garden; in fact, every modern convenience and a very desirable house. Rates 75c to $2 per day; $3 to $6 per week; with private baths, $6 to $12. NOTE—Completely renovated and refinished and is in the best, bright and clean condition for summer trade, and our prices, you will notice, are just as moderate and popular as ever. HOME PHONE 10467, SUNSET BROADWAY 6750.

TO LET—TWO FRONT ROOMS, COMPLETELY furnished for housekeeping; two beds, one large nice room and kitchen, $3.50 per week; one large front room $3.50 per week; one room, $2.25; large back yard for horses or auto. 1407 S. HOPE. Broadway 2857.

TO LET—HOTEL MORGAN,
EIGHTH AND HOPE.
STRICTLY MODERN. WHY GO FURTHER OUT WHEN YOU CAN STOP CLOSE TO BUSINESS OR THEATER DISTRICT AT MOST ATTRACTIVE RATES.

TO LET— Unfurnished Flats.

TO LET—UNFURNISHED FLATS—

S.W. corner Bonnie Brae and Sixth sts. These are double houses, not flats; 7 rooms and sleeping porch, oak floors, and rooms are very large and sunny; they are on the corner and have large lawns and flowers, owner takes care of lawn, etc. Sightly location.

C. S. HOLMAN, Owner,
611-12 Security Bldg.
F3244. Main 5456.

TO LET—LOWER AND UPPER UNFURNISHED flats with garage, 2618 S. Vermont ave., first house south of Adams st., hardwood floors, 2 wall beds, range, stationary tubs, first-class neighborhood. Rent $27.50 for lower, $25 for upper, with garage, $30. Phone HOME 25283.

TO LET—NEW, MODERN 4-ROOM UPPER APARTment flat, beautifully papered, hardwood floors, built-in features, including 2 beds, dresser, full-length mirror on door, private porch, bedroom like sleeping porch if desired; all casement windows; Jap service for yard. Wilshire district. 557558.

TO LET—NEW 4 ROOMS AND DRESSING-ROOM, in double bungalow, fireplace, instantaneous heater, imported wall paper, oak floors, finished like a $10,000 home. 1326 N. VIRGIL, ½ block from Hollywood car. $25. Owner 10777; MAIN 6760. Koehler.

TO LET—WESTLAKE DISTRICT, ELEGANT SOUTH corner, 5-room bungalow flat, in the most artistic shingled building in city; oak floors; built-in features; janitor; storeroom, adults only. 962 PARK VIEW ST. W. Ninth st. car.

TO LET—5-ROOM FLAT, NEWLY RENOVATED, large rooms, fine location, 5 minutes' walk from Broadway; adults only, $22.50 per month, water paid. Apply 618 COURT ST., between Grand and Bunker Hill.

TO LET—WEST ADAMS DISTRICT, NEW 4-ROOM flat, built-in book-case, desk and bed mantel; buffet, 2 dressing rooms, oak floors, range. 1677 W. 23RD ST.

TO LET—5-ROOM MODERN FLAT, ALL BUILT-IN features, water paid, located 1458 W. 23d; also 5-room cottage in rear. Phone 60191, Main 4825. Ask for MISS THOMAS.

TO LET—5-ROOM MODERN FLAT, DISAPPEARing bed and screens; best of car service; rent $15, water paid. Rent to July 1 if taken now. Maple ave. car. 3840 SAN JULIAN ST.

TO LET — UNFURNISHED, 4-ROOM, MODERN cottage flat, hardwood floors, disappearing bed; built-in features; adults; rent $20. Apply 1517½ WINFIELD ST. Phone 54840.

TO LET—NEW MODERN UPPER AND LOWER 4-room flats, $25 to adults, garage if desired. 321-325 S. UNION. Phone 51375. Take 6th st. Loop car.

TO LET—3 ROOMS, BATH AND SLEEPING PORCH upstairs flat, unfurnished, 2 disappearing beds, gas range, linoleum on bath and kitchen floors, new and modern, $20. 891 W. VERNON AVE.

TO LET—NEW UP-TO-DATE FOUR-ROOM FLAT, hardwood floors and built-in beds, nice neighborhood, 15 minutes from center of city; $30 per month. 3806 WALL ST. Maple ave. car.

TO LET—MODERN UP-TO-DATE SUNNY FLAT, hardwood floors, all conveniences, Westlake district. 689½ S. BONNIE BRAE, between Seventh and Orange. Rent reasonable; see this. MAIN 125; 10126.

TO LET—BEST THREE AND FOUR-ROOM FLATS in city. Granite mantels, walls artistically papered, built-in features, fine location. Garage if preferred. 500 HARVARD BLVD.

TO LET—NEW FLAT, HARDWOOD FLOORS, AUtomatic heaters, mirror doors in bedrooms; everything modern; ready for inspection. Inquire 1818 ROOSEVELT.

TO LET — SUNNY STRICTLY MODERN FLAT, high sightly location; reduced rent to permanent tenant; adults. PHONE 54545.

TO LET — A MODERN 7-ROOM UNFURNISHED flat, near Westlake Park; rent $27.50; water paid. A2035. BROADWAY 2205.

TO LET—4-ROOM LOWER FLAT, BUILT-IN EFfects and up-to-date. 978½ BERENDO ST. $20. 11th st. car. Phone West 1290.

TO LET—5-ROOM FLAT, 1111 S. FIGUEROA; RENT $25; walking distance; adults only. Phone ELLISON, A2517.

TO LET—5-ROOM FLAT, MODERN, WITH LARGE back yard, $16 per month. Call 1311 W. WASHINGTON, or phone West 4301.

TO LET—SUNNY 5-ROOM FLAT, NEAR PICO AND Vermont, partly furnished, only $30, water paid. Garage, $2.50. PHONE 53409.

TO LET—WESTLAKE DISTRICT, FINE, UP-TO-date flat, 4 large rooms, $23. 1026 PARK VIEW ST. West 11th car.

TO LET—NEW 4-ROOM UPPER FLAT, WITH screen porch, gas range, between Bonnie Brae and Westlake ave. 1845 W. 12TH ST. 52849.

TO LET—COSY CLEAN 3-ROOM FLAT, $12.50. 534 S. DALY, East Los Angeles.

TO LET—$12.50, 4-ROOM FLAT, 109 WEST 14TH, near Main. Inquire Lower Flat.

TO LET—SUNNY, 4 AND 5-ROOM FLATS, $10 and $15 month. Apply 3185 WEST 10TH.

TO LET—CLOSE-IN FLAT ON BOND NEAR PICO street. Call up F3007, mornings.

TO LET—$21, $22, 3-ROOM FLATS, TWO WALL beds, walking distance. 461 LUCAS AVE.

TO LET— Furnished Flats.

TO LET—CORNER FLAT IN BEAUTIFUL PRIvate residence, separate entrance and lawn, front and rear, furnished in quiet harmonious effect and substantially, two disappearing beds, convenient to beach and local lines. $28.50, water paid. 3542 S. FLOWER.

TO LET — BEAUTIFUL SUNNY UPPER 3-ROOM flat, hardwood floors throughout, all latest built-in features; stone mantel, buffet, cabinet kitchen; massive leather upholstered furniture; swell neighborhood. 1110 MAGNOLIA. Pico or W. 11th car.

TO LET—FURNISHED FLAT, 4 ROOMS, 2 DISappearing beds, living room, built-in effects, private front and rear porch; janitor service, high-class Westlake district. ROYAL COURT FLAT, Coronado and W. Sixth st.

TO LET—IN LOVELY PRIVATE HOME, WESTlake district, three-room furnished flat; very desirable; reasonable to permanent tenant. References. West Ninth car. 920 GRATTAN ST.

TO LET—NICELY FURNISHED 3-ROOM FLAT, with sleeping porch, gas, electricity, nice yard, bath, rent reasonable. 1920 OAK. Phone Main 3572.

TO LET—FURNISHED FLAT, 3-ROOM BUNGALOW, flat, in choice residential section, private entrance, clean and homelike. Large yard. Call 1494 W. 27TH ST. Phone 73930.

TO LET—FURNISHED, 9-ROOM FLAT, HARDWOOD floors, 2 baths, furnace, piano; in walking distance. 1622 ORANGE ST., near Union.

TO LET—NICELY FURNISHED LOWER 5-ROOM flat with piano, $35, water paid. 829 MALLARD ST. Walking distance, 2 blocks west of Figueroa.

TO LET—CHOICE, HOMELIKE TWO OR FIVE-room cottage flat; all outside sunny rooms; modern; lawn, trees, adults. 54181. 1835 W. 12TH.

TO LET—MODERN 4-ROOM APARTMENT, WESTlake district, built-in effects, lawn, flowers. 823 GRAND VIEW. Phone 55251.

TO LET—FINE FURNISHED FLAT, 2 BEDS, $25. 227 S. BONNIE BRAE. 53187.

TO LET—4-ROOM FLAT, FURNISHED, 317 N. OCCIDENTAL BLD. Temple street car.

TO LET—6-ROOM FURNISHED MODERN UPPER flat. University car. 1081½ WEST 31ST.

TO LET—4-ROOM CORNER FLAT, WITH PIANO, 924 S. BURLINGTON.

TO LET— Apartments Furnished.

TO LET—ELMORE APARTMENTS, 1320 S. HOOver. "So homelike." Rates very low; everything furnished. Pico car to Hoover. HOME 22116.

TO LET—LELAND APARTMENTS, 743 S. BURLINGTON ST. SPECIAL SUMMER RATES, TWO, AND 4 ROOMS, $20 TO $50.

TO LET—FRONT SUITES, PRIVATE BATHS, $4.50 week up. Without, $3.50. New, modern. 309 E. PICO.

TO LET—FOUR-ROOM AND SLEEPING PORCH, apartment furnished, in private dwelling, $18, no boys. 1476 W. 29TH ST. West 5044.

TO LET—MATHIS APARTMENTS, 1400 SANTEE, just opened, strictly modern, special rates, walking distance, or Maple ave. car to 14TH ST.

TO LET—WOODSON APARTMENTS, CORNER PICO and De Long, 2 and 3-room apartments, nicely furnished; private baths. Rates very low.

TO LET—THE HARGRAVE, 143 S. FIGUEROA. Attractive, large, cool, complete 3-room apartments, suitable for 4; $25 to $35; summer rates.

TO LET—4-ROOM FURNISHED APARTMENT WITH sleeping porch, no children. MILLER, 1820 W. 11th st.

TO LET — APARTMENTS FOR HOUSEKEEPING private bath and screen porch; also sleeping porch. Rates very reasonable. 224½ S. FLOWER.

TO LET — NORTHWEST APARTMENTS. TAKE Temple car to Beaudry ave. Best in city for price. PHONE A5632.

TO LET—MIRAFLORES APARTMENTS,
1420 S. FLOWER ST.
Strictly modern, summer porches, close to beach cars.

TO LET — NEWEL APARTMENTS, 718 SOUTH Alvarado. Nicely furnished 2 and 3-room apartments; facing Westlake Park.

TO LET—NEW SIMONETTE ANNEX, 509 EAST Pico, front suites; private baths; $4.50 week, others $3.50.

TO LET—TWO NEW 3 AND 4-ROOM, BEAUTIfully-furnished apartments. Adults only. 1440 BELLEVUE AVE.

TO LET—THE ALBERTON, 1700 GRIFFITH AVE., 3-room well-furnished apartments, reasonable rent.

TO LET— Apartments Furnished.

TO LET—
1600 MODERN HOUSEKEEPING APARTMENTS.
CONSERVATIVE INVESTMENT COMPANY.
508 Citizens Bank Bldg.
Third and Main sts.
$10 TO $60 MONTHLY.
Spotlessly clean, elegantly furnished, every part of the city, within easy walking distance of business section. Ask for our free Rental Bulletin, corrected daily.
CONSERVATIVE INVESTMENT COMPANY.
508 Citizens Bank Bldg.
Third and Main sts.
A2043. Main 2043.

TO LET—
THE ARGYLE.
APARTMENTS.
1835 ARGYLE AVE., HOLLYWOOD, CAL.
Home Phone 57659.
New 4-room and bath suites and apts., elegantly furnished; every room commands a beautiful view of the mountains; ideal neighborhood; close to car line and all conveniences. These suites are the most livable apartments in Hollywood, as the rents are most reasonable.

TO LET—JUST OPENED.
LAS FLORES APTS., 835 S. FLOWER ST.
ELEGANTLY FURNISHED 2 AND 3-ROOM APARTMENTS. ELEVATOR SERVICE. MODERN IN EVERY RESPECT. SPECIAL SUMMER RATES. WALKING DISTANCE.

TO LET—
THE TEDFORD,
EVERY APARTMENT A SUMMER HOME.
1217 W. 10TH STREET.
WITHIN WALKING DISTANCE.
Clean, cool and comfortable.
Dressing-room with each suite.
Private phones in every room.
Your inspection invited.
BEST OF SERVICE.
556102. SPECIAL RATES GIVEN. MAIN 1089.

TO LET—
QUEEN APARTMENTS.
829 CALIFORNIA ST.
3-room and bath (furnished;) high altitude, walking distance; electric elevator, both phones, laundry free; roof garden, 2 beds. HAPPY FAMILY. JOIN OUR COLONY. Rates $15 up. Phones: Home A3605, Bdwy. 1266.

TO LET—SEMINOLE APTS.
620 S. FLOWER ST.
Special Summer Rates.
2 and 3-room apartments.
Single rooms with bath.
Home 60222. Phones: Main 6281.

TO LET—
HUNTLEY APARTMENTS.
1207 W. THIRD ST.
Housekeeping apartments, $45 to $125 a month. New concrete building, sunny rooms. Tennis courts. Free garage. Ten minutes' walk from 3rd and Broadway. PHONE—10108 or MAIN 884.

TO LET—
THE SINTON, 816 W. NINTH.
STRICTLY MODERN APTS.
2 AND 3 ROOMS, $25 AND UP.
55431. BROADWAY 6812.

TO LET—THE CAMBRIDGE APARTMENTS,
626 S. Bonnie Brae.
Two and three-room apartments, new and elegantly furnished. Special summer rates; 2 blocks from Westlake Park. Best of service. Free garage and sewing room. Cool and quiet. See this, sure. WILSHIRE 4240; 557131. Take 6th st. Loop or 7th st. car.

TO LET—
BURLINGTON APARTMENTS.
Ninth at Burlington avenue.
High-class residential section, ten minutes from Broadway. Single apartments, $35 up; double apartments, $50 up. Summer rates May to October.

TO LET—
CUMBERLAND HOTEL AND APARTMENTS.
Best location in the city, on the hill at the top of Angels Flight; modern, clean and quiet; good service, rooms with and without private bath, 2, 3 and 4-room apartments. Rates very low. 243 S. OLIVE ST. Home 10349. Main 77.

TO LET — CRAWFORD APARTMENTS, A NICE, cosy apartment in a new house, large, airy rooms, cool, pleasant, beautifully furnished, ought to appeal to any one. Come and see just what you have been looking for; good neighborhood, especially suited to business people; beautiful parlor, billiard-room and other modern features. Very low rates. Walking distance or W. Ninth car to Georgia. 941 GEORGIA ST.

TO LET—
CAMPBELLTON APTS.,
Corner Ninth and Park View.
New, elegantly furnished 2 and 3-room suites, modern conveniences; lobby, amusement room, elevator, direct phones. Apts., $20.

TO LET—CHEROKEE APARTMENTS, 1340 SOUTH HOPE. MAIN 2072, 60550.

TO LET—
THE PALACE,
317 South Olive.
On the hill, terminus Angel Flight R. R. Three minutes from amusement and business center. Light, airy apts., single and double. Special summer rates.

TO LET—GOLDEN APTS., 1130 WEST SEVENTH st., elegantly furnished single and double apartments, with bath and phones; $25 to $60 monthly. Large beautiful parlor, billiard room, roof garden, large grounds; garage. 60049.

TO LET — PITTSBURGH APTS., 836 CROCKER st. Finely furnished apartments, $11 and $12 monthly. Close in location. Take San Pedro street car to Ninth st. 1 block east. BROADWAY 2614.

TO LET—SUNNY SLOPE APTS., 1150 MIGNONette st. Elegantly furnished three-room apartments with bath; $20 to $25 monthly; fine close-in location or loop car to Boylston st., one block north. F5476.

TO LET—
EDGERLY APARTMENTS,
1020 South Hope street.
Strictly first-class. Special summer rates.
Main 1132. F3614.

TO LET—TIOGA APARTMENTS, 1827 S. HOOVER. Home 20410, Sunset West 210. New house, new furnishings, private phones and bath; hot water all day. Special low summer rates. Three car lines.

TO LET—PARK APTS., 1124 WEST SEVENTH ST., elegantly furnished three-room apartments and bath; $20 to $35 monthly; quiet and homelike; large grounds; garage; close-in to business section. 60568.

TO LET—BEAUTIFUL ELSINORE.
Two-room apartments, private baths, disappearing beds. We get real ocean breeze. Summer rates. 2672 W. PICO.

TO LET—GENEVA APTS., SAN FRANCISCO,
840 Van Ness ave.
First-class, 2, 3-room furnished. Linen, silver. Mrs. Fannie Curtis, Mgr.

TO LET—SAINT NICHOLAS APARTMENTS.
762 Hartford ave.
New, modern, every convenience, reasonable rates; walking distance. Both phones.

TO LET—LOUVRE APARTMENTS, 605 E. WASHington, 2 and 3-room suites, private baths, hot water, private phone, garage, roof garden. All modern. $16 up. SOUTH 1204; 24742.

TO LET—
The EDWARDS APARTMENTS, 1427 Griffith ave. Phone 23636. Well furnished 3-room housekeeping apartments, each with splendid private bath, only $16, $18 and $20. Come today.

TO LET—
STRATHALLAN APTS.
835 W. Ninth st.
Two and three-room, handsomely furnished apartments, rates $30 up. Walking distance. MAIN 7800.

TO LET—DEWDROP APARTMENTS, 124 NORTH Boylston st., $20 to $25 monthly; elegantly furnished three-room suites and bath; high, sightly location; close in, to business section, or loop car to Boylston st. One block north. A5476.

TO LET—ROOSEVELT APARTMENTS, 334 SOUTH Figueroa st., spotlessly clean and elegantly furnished apartments; $15 to $18 monthly; large light airy rooms; hot and cold water; within easy walking distance of business section. A3404.

TO LET—LOOMIS APARTMENTS, 625 LOOMIS ST. Lowest summer rates, $18 up single; $30 up double apartments; bath, telephones, elevator; easy walk or First and Sixth street Loop cars, west to Loomis st. Phones, HOME 10741; MAIN 1038.

TO LET—THE WAVERLY, 1324 BOND, CORNER Pico, large apartments, with private baths, phone and sleeping porches, no invalids, half block from beach car, walking distance business center. 25704.

TO LET—DENVER APARTMENTS, 102 S. BEAUDRY AVE. Elegantly furnished and spotlessly clean, $12 and $15 monthly; fine close-in location, or Loop car to Beaudry ave. F3285.

TO LET—GENEVA APTS., 204 N. FREMONT AVE. Elegantly furnished single rooms and apartments, $10 to $18 monthly; fine location, quiet and homelike, large grounds, easy walking distance or loop car to Fremont ave., one block north. A6075.

TO LET—ST. CATHRYN APARTMENTS, 725 Bixel st., 10 minutes' walk to 5th and Broadway. Rates $25 to $50. First-class in every appointment. Main 6100; 52794.

TO LET—SEATTLE APTS., ELEGANTLY FURNISHed apartments, with bath, $15 to $18 monthly. Fine location, within easy walking distance. 812 W. FOURTH ST., between Flower and Figueroa.

TO LET—MAYBELLE APARTMENTS, 1022 SOUTH Hill st., two-room apartment, private bath and phone. Broadway 3380. Modern, close in. Summer rates.

TO LET—THE GIRTON, 1019 FLORIDA, SUNNY, modern, 2 and 3-room apartments, walking distance. Summer rates. 52409.

TO LET—
SCARBOROUGH APARTMENTS.
New, first-class, homelike; 5 minutes from 5th and Broadway. 519 S. FLOWER.

TO LET — THE JOHN ADAMS.
On beautiful Adams st., corner Maple ave.
The largest, airiest, cleanest apartments in city; 3 rooms, $30. Summer rates. SOUTH 3900. 21024.

TO LET—NEW MODERN 4-ROOM APARTMENT, 3 beds, clean and homelike. 1530 WRIGHT ST., off Pico.

TO LET— Apartments Furnished.

TO LET—
THE LESTER APARTMENTS.
WALKING DISTANCE.
New brick building, artistic decorations, large sunny kitchen and baths; cool, pleasant suites, at excellent prices, $22.50 and up. 120 W. 17TH ST. 25971; Broadway 5036.

TO LET — WESTMINSTER APARTMENTS, 721 Westlake ave., just elegantly furnished, new brick building, hot water day and night, private phone, $35 suites reduced to $25, $75 suites, 2 private baths, reduced to $50; lots of air and sunshine; come out and see something nice before you locate. WILSHIRE 210, 557303.

TO LET—PORTER APARTMENTS, 2200 TOBERMAN ST. Front 3-room apartment and 2-room apartment. Newly furnished, all modern, wall beds, private bath, free phone, $25 and $20 per month. University car.

TO LET—FOR THE MOST EXCLUSIVE APARTments in beautiful Westlake or the fashionable Wilshire district at summer rates, see MISS MATTHEWS with ROY C. HOWELLS CO., 516 S. Hill st.
Home 60527. Sunset Main 5808.

TO LET—MICHIGAN APTS., 1133 WEST FIRST st., spotlessly clean, elegantly furnished two and three-room apartments; $11 to $14 monthly; high, sightly location, within easy walking distance. 47506.

TO LET—HOMELIKE AND COMPLETELY FURnished 4-room apartment, private bath, walking distance, $25; also 3-room furnished bungalow, high ground, $16. 208 S. FIGUEROA.

TO LET—KAISER APARTMENTS, 1126 S. GRAND, ideal summer apartment and rooms; large veranda for each floor; amusement hall. Strictly modern. Summer rates.

TO LET—NEAR WESTLAKE PARK, ON BONNIE Brae, completely furnished for housekeeping, 3-room suite with screen porch, southeast exposure, to adults. PHONE 52830.

TO LET—2-ROOM APARTMENT, FURNISHED, $15, wall bed, private bath. 1406 W. TENTH.

TO LET—NICE SUNNY 2 AND 3-ROOM APARTments. Rent cheap. 1315 W. 7TH ST.

TO LET—2-ROOM FURNISHED APT., 1836 TOBERMAN. Phone West 2527. Take Pico car.

TO LET— Apartments Unfurnished.

TO LET—UNFURNISHED APARTMENTS UPSTAIRS, three rooms, bath, two wall beds. 1044½ PARKVIEW. Inquire drug store below. WILSHIRE 2170.

TO LET — THE WOODBURY, 514 N. OLIVE ST. Sunny, unfurnished apartments, 2 parlors, small kitchen, private bath, close in, reasonable, references.

TO LET—TO LEASE IN BEAUTIFUL HOLLYWOOD, brand new 4-room apartment, built-in features, individual furnaces, strictly modern, $35 monthly. Phone WILSHIRE 1649.

TO LET— Rooms and Board.

TO LET—
DISCRIMINATING PERSONS
can obtain excellent board in a refined home with beautiful environment in the fashionable Westlake district. Rooms single or en suite, assembly hall, billiard room, sleeping porches, private baths and hotel conveniences. Only a limited number of guests can be accommodated. Address R, box 193, TIMES OFFICE.

TO LET — ST. JAMES HOTEL. DELIGHTFULLY situated near St. James Park. Charming, homelike place, private baths, porches, etc. Excellent table board, special rates for permanent people or 2 ½ rooms. Transients accommodated. University car. 817 W. 23RD. West 2782. Home 20101.

TO LET—BELLEVUE TERRACE HOTEL, 6TH AND Figueroa, rooms only, from $2.50 per week up; rooms and board, $30 per month up; excellent table, poolrooms and social features; fine grounds and verandas. Walking distance. Main 446; F6392. H. T. Barnett.

TO LET—HIGH CLASS ROOMS AND BOARD IN elegantly furnished home, excellent cooking; exclusive neighborhood, beautiful grounds; private baths, sleeping porches; garage; splendid car service. 1944 S. FIGUEROA.

TO LET—AN EXCLUSIVE PRIVATE HOME FOR convalescent, nervous and delicate people; special attention to diet. MRS. MILLER and MISS WHITE, Thornycroft Farm, 104 E. Ninth st., Glendale. Sunset 70-J, Home 822.

TO LET — WILSHIRE HOTEL, 671 CORONADO. —AMERICAN PLAN.— Comfortable family hotel, Westlake district, single or en suite, private baths, room phones, excellent table, rates $10 per week up. WILSHIRE 1084. HOME 54726.

TO LET — DELIGHTFUL ROOM AND PRIVATE bath, sleeping porch, hot water, twin beds; excellent meals; every convenience. 802 S. BONNIE BRAE. 53906.

TO LET — NEWLY FURNISHED ROOMS, WITH first-class table board, at "THE LAKE KNOLL," overlooking Westlake Park, Alvarado st., between Fifth and Sixth. An ideal summer location. Terms, $30 month.

TO LET — WESTLAKE, RESTFUL INN, 736 S. Alvarado st., beautifully located near Westlake Park, charming home, excellent board, summer rates, sleeping porches, beautiful grounds, garage. PHONE 53560.

TO LET—A GRADUATE NURSE WITH A COMfortable home in Monrovia would like an invalid to board and nurse. For particulars address A. W., box 776, Monrovia.

TO LET — ROOMS AND BOARD IN PRIVATE boarding-house, nice home for people employed during the day; rates reasonable. Phone West 524. 52132. 1226 S. ALVARADO.

TO LET—WANTED YOUNG BUSINESS MEN AND women of refinement to board and room at 1627 ORANGE. Westlake district. Good home cooking. $30 month.

TO LET—FURNISHED ROOM WITH BOARD IN home in ideal location in Highland Park. Phone 39067. 5224 GRANADA ST.

TO LET—REX HOTEL, 316 S. BROADWAY, CENtral, clean, sanitary, $2.50 to $4 week; baths, phones, coolest in city.

TO LET — NURSE WITH OWN HOME WOULD take care of convalescent or chronic patients or elderly persons. HOME 28715.

TO LET — YOUNG WOMAN'S BOARDING-HOME, modern, board and room reasonable. 514 S. GRAND.

TO LET—A BEAUTIFUL FURNISHED ROOM, EXcellent table; walking distance. 1350 S. HOPE. 24790.

TO LET—NICE ROOM SUITABLE FOR 2 YOUNG men; breakfast and dinner; $5.50 each for 2; for 1 alone, $7. 1221 W. 12TH ST. 51145.

TO LET—ROOMS AND BOARD, LARGE VERANda, home cooking, walking distance. Phone 51587. 1152 W. 7TH.

TO LET—ROOM AND BOARD FOR ELDERLY lady or gentleman, one who would appreciate a quiet home. For particulars PHONE 54057.

TO LET—ROOM AND BOARD, NEW HOUSE, newly furnished, fine location. Phone WEST 2963.

TO LET—A LARGE FRONT ROOM SUITABLE for 2 men; good home cooking; $5 per week. 508 W. WASHINGTON. 22207.

TO LET—NICE AND NEWLY FURNISHED ROOMS, and board, 10 minutes' walk from Broadway. 752 HARTFORD AVE. Phone Main 3139.

TO LET—DOUBLE AND SINGLE ROOM, EXCELlent table board, handsome private home. 1204 ORANGE.

TO LET—FIRST-CLASS ROOMS; GOOD HOME COOKING. 728 S. CORONADO.

TO LET— Rooms and Board for Children.

TO LET—HEALTHY DAY AND HOME SCHOOL; Kindergarten from 3 years. Grades. WILSHIRE 4095.

TO LET— Unfurnished Houses.

TO LET—MODERN 6-ROOM HOUSE AT 317 S. Daly st. Call distance S. P. Lovely place. $20 per month. See R. O. GARDNER, 823 Central Bldg. A4939, Bdwy. 2587.

TO LET—NEW AND EXCEPTIONALLY ATTRACtive 8-room flat, overlooking Westlake Park, large cheerful rooms, furnace, gas, electricity, strictly modern, $50. Call F2395.

TO LET—7-ROOM MODERN COTTAGE, GARAGE, lawn and flowers, $25 per month. 4834 CORNER FOUNTAIN AND BERENDO ST., East Hollywood. Call Glendale 950.

TO LET—7-ROOM 2-STORY RESIDENCE, 4 BEDrooms, furnace, Ruud heater, 3 minute car service. Inquire 606 W. 40TH PLACE, or phone 29726.

TO LET—6-ROOM MODERN COTTAGE AND ATTIC, $25 a month; 2024 OAK ST. Key at owner's house at 903 W. 20th st.

TO LET—5 LARGE ROOMS AND BATH, ELECtricity, good location. $25 rent. 1156 W. 36TH PLACE. Phone South 562.

TO LET—$14 MONTHLY, 3-ROOM MODERN BUNgalow, bath, gas and electricity. Key at 4002 COMPTON AVE.

TO LET—3-ROOM MODERN COTTAGE, $12.50 PER month; water paid. Apply 541 E. 36TH ST. Phone SOUTH 8299.

TO LET—MODERN BUNGALOW, 6 ROOMS, BATH and garage, location 2106 WILLARD AVE. Reply Miss Moore, 2277 Hobart Blvd.

TO LET—MODERN BUNGALOW, 6 ROOMS, BATH and garage, location 1930 Tennessee st. Reply MISS MOORE, 2277 Hobart Blvd.

TO LET—5-ROOM MODERN COTTAGE, 338 SOUTH Pecan st., walking distance; $15. E. Fourth st. car. Phone WEST 1290.

TO LET—5-ROOM MODERN HOUSE, LARGE LIGHT and sunny rooms, gas range, water heater; rent $20, water paid. 1145 EAST 47TH PLACE.

TO LET—NEW SEVEN-ROOM BUNGALOW, SOUTHwest; reasonable rent if taken at once. F3730; BROADWAY 5055.

TO LET—1343 WINFIELD, JUST TINTED, 5-ROOM lower cottage flat, no boys from 5 to 15. 74268; WEST 1233.

TO LET—MAGNIFICENT UNFURNISHED 5-ROOM cottage. 154 WEST 60TH. Reasonable rent. Phone 29044.

TO LET—2728 BROOKLYN AVE., FINE NEW MODern 4-room bungalow, adults; $18.50. Phone BOYLE 3325.

TO LET—1246 W. 30TH ST., MODERN 8-ROOM two story house, barn, fruit and flowers, $35. Open.

TO LET—3 ROOMS AND BATH, LOT 50x200, close to yellow car, high ground, $13, water paid. Phone VERMONT 2364.

TO LET—UNFURNISHED, NEAT 4-ROOM HOUSE, $20 per month. 558 TOWNE AVE.

TO LET—UNFURNISHED HOUSE OF 7 ROOMS, TO adults. 1035 LAKE ST. Phone 41948.

TO LET—5-ROOM COTTAGE, 2205 MAPLE AVE. Rent $15, water paid.

TO LET—$25, 7 ROOMS, MODERN, LAWN, BARN. 1142 W. 25TH ST. Owner, Phone 57711.

TO LET—6-ROOM COTTAGE, UNFURNISHED, NEAR two car lines, adults only. 1512 WINFIELD ST.

TO LET—3-ROOM COTTAGE IN REAR AT 1013 E. 14TH ST.

TO LET— Unfurnished Houses.

TO LET—
FURNISHED AND UNFURNISHED HOUSES, BUNGALOWS, FLATS, APARTMENTS.
Oldest Rental Department in the City.
EDWARD D. SILENT & CO.,
408-410 South Hill st.
Home 10695. Main 695

TO LET—HOUSES, FLATS, ETC.
FURNISHED AND UNFURNISHED.
ALL SIZES AND PRICES.
COME DIRECT TO A RENTAL FIRM.
SECURE JUST WHAT YOU WANT.
WITH LEAST TROUBLE AND DELAY.
FREE LIST AND MAP OF CITY.
"MAKE HOUSE HUNTING EASIER."
WRIGHT-CALLENDER-ANDREWS CO.,
MGRS. RENTAL PROPERTIES,
GROUND FLOOR. 403 S. HILL ST.

TO LET—WE HAVE FOR RENT UNFURNISHED a nice little double house convenient to car line, and in good neighborhood for $15 a side, each side consisting of three rooms and bath. Built-in bed, water rent paid, and lawn taken care of. Also one side of a larger double house at $20 per month. See F. E. BUNDY, owner, at once. Office 1881 W. Jefferson. West 425. 72460.

TO LET — UNFURNISHED HOLLYWOOD HOMES. $65 rents 11 rooms, 2 baths, 6 bed chambers, furnace, garage, 2 car lines.
$45 rents 8 rooms, 4 bedrooms, half block from car line, near castles.
$35 rents 6 rooms, 3 bedrooms.
DR. SCHOLESSER, owner, 1904 Argyle. 57697.

TO LET—
$16—4-room bungalow, 2453 Wabash ave., or will sell for $1800, terms $16 cash, $16 a month.
$25—5-room modern cottage, 1114 W. 2nd st.,
$40—8-room modern house, 237 S. Beaudry ave. ALLISON BARLOW, owner, 210 W. 7th st., Room 230; Main 409; A5091.

TO LET—BEAUTIFUL 5-ROOM BUNGALOW LOcated 2 short blocks from public library in Vermont Ave. Square, on a choice corner. Fine lawn and flowers. This bungalow is modern in every way. Rent very reasonable. Call at No. 1256 W. 49TH ST.

TO LET—8-ROOM HOUSE WITH SLEEPING PORCH and 1-room bungalow, close in, at 771 Herkimer st., Pasadena. A nice roomy home or a fine place for a woman who wants to rent out rooms at a profit. See the owner at 305 BUMILLER BLDG., Los Angeles, or Phone F5897.

TO LET—NEW, ALL MODERN 8-ROOM HOME IN choice West Adams Heights section, near Berkeley Square. Garage and big lot, furnace and all conveniences. Will lease to desirable tenant only. $50. Phone 71318 or call 2348 WEST 22ND ST.

TO LET—$25 MONTHLY, 5-ROOM MODERN BUNgalow, bath, gas and electricity, wall beds; finely furnished throughout; nice location, within easy walking distance. Key at 1017 W. FIRST ST. F5717. Broadway 4641.

TO LET—$21.50, WATER PAID, 6-ROOM COTtage, modern conveniences, high, pleasant location, 6 blocks from Westlake Park, close in. 260 S. BURLINGTON AVE.

TO LET—UNFURNISHED BUNGALOW, 4310 COMPton ave., 4 rooms, bath, gas range, $13 per month. Owner, 3116 S. VERMONT. Phone West 43.

TO LET — 1738 N. ALEXANDER AVE., HOLLYwood, an elegant 8-room home, fruit, flowers, lawn; 60-foot lot, east front. Fifth house from boulevard cars. PHONE A1040.

TO LET—1982 BONSALLO AVE., CORNER 21ST st., desirable unfurnished story and half cottage. Hardwood floors, lawn and flowers. Rent $30. Water paid. PHONE 28288.

TO LET—A BEAUTIFUL SIX-ROOM BUNGALOW, 1917 W. Jefferson st., $32 per month to September 1 and $35 thereafter. MRS. A. T. STEWART, owner, 317 Westminster ave. Home 568517.

TO LET—$30, 6-ROOM BUNGALOW, HARDWOOD floors, built-in effects, nicely papered, laundry trays. Very attractive home. Close to Pico car. RUNKLE, Pico near Hobart. 71275; West 559.

TO LET—$14 MONTHLY, 3-ROOM MODERN bungalow, bath, gas and electricity. Take Hooper ave. car to 40th st. Key at 4002 COMPTON AVE., one block east.

TO LET — EAST HOLLYWOOD, NICE 5-ROOM thoroughly modern bungalow, every convenience, fire place, bookcases, etc. PHONE HOLLYWOOD 2187 or call corner Maubert and Russell streets. Hollywood car.

TO LET—NEW 5-ROOM BUNGALOW, SOUTHWEST in lovely Chesterfield Square, asphalt paved streets, near city school, city park, car line and cheap rent to good tenants. CHARLES W. LIST, 1021 Central Bldg. F1888.

TO LET—A 5-ROOM BUNGALOW, ALL MODERN conveniences, centrally located, $20 month, rear 1522 Winfield ave.
SECURITIES INSURANCE CO.,
331 L. A. Investment Bldg.

TO LET— Furnished Houses.

TO LET—MY HANDSOMELY FURNISHED 8-ROOM house, from June to October 1, or for one year. Ruud water heater, gas furnace, garage. 1244 3RD AVE., Pico Heights. Phone 74497.

TO LET—MODERN 5-ROOM BUNGALOW, SMALL sleeping porch, water heater, gas, electricity, piano, corner in North Glendale, two blocks from car. $25. STOCKER & VIOLA ST., Glendale 551J.

TO LET—COMPLETELY AND BEAUTIFULLY furnished, 8-room home in fashionable West Adams Heights, to adults only; garage; every convenience. Phone HOME 71123.

TO LET — MODERN 6-ROOM FURNISHED COTtage, 3 bedrooms, bath, sleeping porch, oak furniture and good rugs. Rent $35. Walking distance. 435½ S. FLOWER ST.

TO LET—FURNISHED HOUSE IN THE WILSHIRE district, near Second. Beautiful furniture, 8 rooms and sleeping porch, furnace heat, garage; rent $75. Phone WILSHIRE 1416.

TO LET — FURNISHED, REAR COTTAGE, PICO Heights, 3 rooms and bath, $15, adults. References required. Phone mornings before 10 for appointment, 71741.

TO LET—FURNISHED, IN COOL WEST HOLLYwood, 12-room Swiss chalet, new, highly modern. Large grounds close to cars. Telephone Holly. 599. 608 FRIEND AVE.

TO LET—FURNISHED, LARGE 6-ROOM BUNGAlow, on the beautiful West Adams Hill. Rent reasonable. 2177 W. 25TH ST. Home Phone 568479 or 568310.

TO LET—NEAR HOTEL HOLLYWOOD, 9-ROOM bungalow, large sleeping porch, 2 baths, heat, hot and cold water, light, piano, lawn cared for; rate reasonable. See MANAGER, Hotel Hollywood.

TO LET—FURNISHED HOUSE WITH ACRE OF land, southwest, 2 blocks from yellow car, water, electricity, sheds, all fenced. Call between 12 and 1—5 and 6. WEST 1790. 72580.

TO LET—COMPLETELY FURNISHED MODERN 8-room house, 3 bedrooms, lawn and flowers; fine location; close to car line; reasonable. 1924 W. 21ST ST. Phone West 4892.

TO LET — FURNISHED REAR COTTAGE, PICO Heights; 3 rooms and bath, $15; adults; references required. Phone mornings before 10 for appointment, 71741.

TO LET—$12, WELL FURNISHED 7-ROOM HOUSE, bath, half acre, good neighborhood, at Willowbrook, 20 minutes on Long Beach line. C. D. WILDRICK, owner, Burton ave.

TO LET—FURNISHED HOUSE OF 8 ROOMS, IN W. Adams district, Oriental rugs; grand piano; mahogany furniture; references required. HOME phone 73701.

TO LET — FURNISHED APARTMENT BUNGALOW. Newly built and furnished Hollywood bungalow; $45, including water. Light and gas. DR. SCHLOESSER, owner, 1904 Argyle ave. 57697.

TO LET — 3-ROOM MODERN COTTAGE, COMpletely furnished, $18. 824 HEMLOCK, between Eighth and Ninth, near Central ave. Adults only.

TO LET—$35, COMPLETELY FURNISHED SIX-room modern cottage, desirably located, southwest section. PHONE A5803 or MAIN 3951.

TO LET—MODERN BUNGALOW, SIX-ROOMS AND sleeping porch. Nicely furnished, piano, very desirable, fine neighborhood, near 3 car lines. Apply owner 10 to 5. 1015 WEST 22ND ST.

TO LET—WILL LEASE FIVE-ROOM, ELEGANTLY furnished modern cottage, corner lot, to responsible parties for one year. $35 per month. 1202 IROLO ST., Pico Heights.

TO LET — HANDSOMELY FURNISHED 6-ROOM bungalow, complete in every detail; piano, silver, linens, large yard and porch; immaculately clean; W. Adams district; lease. Call 55079.

TO LET—NICELY FURNISHED 6-ROOM HOUSE, lawn, flowers, walking distance. 1007 FLORIDA, near Eighth and Figueroa. Phone 52983.

TO LET—COMPLETELY FURNISHED 8-ROOM bungalow, on Kingsley Drive. All modern conveniences, garage. PHONE A5843.

TO LET—FURNISHED COTTAGE, 3 ROOMS AND bath, walking distance. BURK, 23027. 1420 BOND ST.

TO LET—PRETTY 6-ROOM BUNGALOW, COMpletely furnished. Lawn, flowers. 2052 W. 29TH ST.

TO LET—WILL LEASE FOR YEAR, FURNISHED or unfurnished 9-room house, all modern conveniences, rent reasonable to responsible party. Owner going away. 22818.

TO LET—GET A SMALL BUNGALOW, ALL TO yourself, just for 2 persons, completely furnished, close in, $20 and $25 per month. SAWYER, 341 S. Hope.

TO LET—FURNISHED PRIVATE RESIDENCE, 7 rooms and sleeping porch, garage, etc. High and sightly corner. Reasonable rent. Owner, 339 N. VERMONT AVE. 59095.

TO LET—FURNISHED OR UNFURNISHED, 4-room bungalow, Bell Court, 725 W. 47TH ST. Home phone 28217. Practically new.

TO LET—ELEGANTLY FURNISHED, TEN-ROOM house in the center of Hollywood. HOME PHONE 57168.

TO LET—MODERN 8-ROOM FURNISHED HOUSE, 4 sleeping rooms, garage, southwest, best location. PHONE 25101.

TO LET—COMPLETELY FURNISHED 7 LARGE rooms, piano, furnace. Garage. 1744 HARVARD BLVD.

TO LET—FURNISHED—6-ROOM COTTAGE, SLEEPing porch, piano, sewing machine, and garden; 638 W. 34TH ST. South 1618.

TO LET—6-ROOM MODERN FURNISHED HOUSE, vacant July 1st. Rent $20 per month. 359 I. W. HELLMAN BLDG.

TO LET—FOR AN UNUSUALLY DESIRABLE SIX-room modern bungalow, beautifully furnished, Phone 59265. Call 417 W. 55TH ST.

TO LET—FURNISHED 6-ROOM COTTAGE, SLEEPing porch, piano, sewing machine and garden. 638 W. 34TH ST. South 1618.

TO LET—FURNISHED BUNGALOW FLAT, HIGH ground, close in. PHONE 55099.

TO LET—PARTLY FURNISHED COTTAGE, AT 134 W. 51st st. PHONE 52538, BROADWAY 6805.

TO LET — BEAUTIFUL 10-ROOM HOME, COMpletely furnished. Call mornings, 53937.

TO LET — NICELY FURNISHED 6-ROOM BUNGAlow, with piano. 1145 BURLINGTON AVE.

TO LET—MODERN 6-ROOM COTTAGE, ALL FURnished. 3918 WALL ST.

TO LET—A NICELY FURNISHED HALF OF COTtage, gas and electric lights. 708 W. 18TH ST.

TO LET—WEST HALF DOUBLE COTTAGE, 1305 W. PICO, $20 monthly. Key at 1307.

TO LET — A TWO-ROOM FURNISHED TENT house, cheap. 139 N. GRAND AVE.

TO LET— Furnished Houses.

TO LET—
$20—5 rooms, 2 blocks from car, pleasant location, lawn, fruit, flowers.
$30—4-room bungalow, 2 blocks from car, good location, cement walks.
$35—5-room bungalow on corner, 2 blocks from car, nice location, cement walks.
$65—8-room bungalow, close to car, Westlake district, nice property.
$85—8-room bungalow, one block from car, Westlake district, good property, long lease.
$100—12-room 2-story bungalow, close to car, fine district, fine property.
Apply to 709 SOUTH HILL.
Main 4040. Phones A2210.
Call for CLARK.

TO LET—ELEGANT RESIDENCE ON WESTERN ave., 11 rooms and sleeping porch, 2 bathrooms; everything new and modern in every respect, finely furnished throughout, including piano; garage in rear; grounds large and beautiful; to responsible private persons without children; will not rent for rooming or boarding-house; 1-year lease. Address or apply at premises. 2122 WESTERN AVE. Phone 71033.

TO LET—SOMETHING DIFFERENT. IDEAL 3 rooms and bath Swiss chalet bungalow, newly furnished. Two concealed beds, large dressing room, hardwood floors, bookcase and writing desk, breakfast nook, front and back porch, beautiful lawn and flowers, summer rates. University car marked Dalton ave. or Hawthorne car by Inglewood, off at Halldale, one block north to 1440 BROWNING BLVD. Phone 77461.

TO LET—TOURIST IF YOU ARE LOOKING FOR A home while here, why not make rent pay on a home? Fine 5-room strictly modern home, completely furnished, new and clean. Great bargain. Harvard Heights. Small payment down and balance like rent. Owner's Phone 74240.

TO LET—6-ROOM FURNISHED STRICTLY MODern bungalow, everything complete, first-class piano; new furniture, cosy and healthy, fruit trees and flowers; awnings around the house; $30 for good tenants; adults. Take Moneta and 61st st. car, off 59th to 5872 BRENTWOOD AVE.

TO LET—VERY ATTRACTIVE LITTLE BUNGAlow, with disappearing beds; all modern conveniences, completely furnished. 412 E. 29th st. $22.50; also attractive 3-room flat, newly furnished, 248 E. 30th st., $15. KNICKERBOCKER. Phone 28553.

TO LET—$23.50 AND $30. FURNISHED NICELY and completely; 5-room modern bungalow on 45th st., west of Figueroa. Take Grand ave. car marked "W. 48th st." Inclosed yard, etc., fine section, fine car service. WOLCOTT, owner, 123 S. Broadway. A3421, Main 2194.

TO LET—FURNISHED (IN HOLLYWOOD) TO adults, half of bungalow, ground floor, separate entrance, 3 rooms and kitchenette, completely furnished. 5128 HAROLD WAY. One block south of Hollywood Blvd., near Normandie ave.

TO LET—GLENDALE, MODERN 5-ROOM BUNgalow completely furnished, with piano, water heater, gas range, lawn, etc. Two blocks from Pacific Electric, three blocks from center of town. Phone MAIN 328, Los Angeles.

TO LET—IN HOLLYWOOD, AN ARTIST'S HOME, beautifully furnished, piano; eight rooms, every modern convenience, garage, beautiful grounds; owner care for same. $75 per month; adults. 1642 N. CROWN AVE. 59728. Office Broadway 1682.

TO LET — $20, 4-ROOM MODERN BUNGALOW, gas, electricity, porcelain bath, water heater, well furnished, absolutely clean, grass, flowers; 15 minutes' ride South Pasadena car. Key at 743 S. DALY ST. Phone East 1051 or Main 2646.

TO LET—$35 MONTHLY, 5-ROOM MODERN bungalow, elegantly furnished, bath, gas and electricity; fine location, within easy walking distance of business district. Key at 1017 W. FIRST ST. F5717.

TO LET—BEAUTIFUL MODERN 8-ROOM HOUSE, high ground, exclusive neighborhood; has been renting $100 per month, but will not refuse a reasonable offer for summer months. Located 1554 MANHATTAN PLACE. Phone 20279. Call mornings.

TO LET—IN BEAUTIFUL HOLLYWOOD, ELEGANTly furnished 5-room modern bungalow, large sleeping porch, lawn, etc.; 1542 HIGHLAND AVE. Opposite High School. Adults. Phone Sunset Holly 1172.

TO LET—FURNISHED, FINE 7-ROOM BUNGALOW, 36th st., between University and Vermont ave. cars. Rent $35 per month, water paid. L. A. DOLTON & CO., 600 Lankershim Bldg. F6589, Broadway 4588.

TO LET—½ OF DOUBLE BUNGALOW, NICELY furnished, all modern conveniences, facing beautiful Echo Park; 4 car lines; so restful and quiet. Adults. $25. H. ORTWYN, 850 Echo Park ave. Phone 556975.

TO LET—AT HOLLYWOOD REDWOOD LODGE, corner of El Cerrito Place and Franklin ave., completely furnished, 8-room cottage, attractive garden, with or without garage and servants' quarters. Phone HOME 57172.

TO LET— Stores, Offices, Business Sites.

TO LET—
619 S. SPRING ST.
Office and desk space in the centrally located, well lighted and ventilated room now occupied by The Times Branch Office and Information Bureau. Particularly suitable for railroad or steamship offices.
Apply
THE TIMES-MIRROR COMPANY,
BROADWAY AT FIRST ST.
or
619 S. SPRING ST.

TO LET—LEASE, 2 FLOORS, 80x120 FEET EACH, only 2 blocks from Fourth and Main st., in class A fireproof building, with freight and passenger elevator; will lease for 5 years at very reasonable price. Inquire from owner, call MR. PERKINS, Main 1444, or phone 10884.

TO LET—EIGHT LARGE OFFICE ROOMS, SECOND FLOOR, BROADWAY FRONTAGE AND WINDOW SPACE, CAN BE USED FOR OFFICES, LIGHT MANUFACTURING, ETC. WILL DIVIDE TO SUIT. LOW RENTAL. APPLY 109 NORTH BROADWAY.

TO LET—STOREROOMS IN NEW FIREPROOF brick building, corner North Broadway and Griffin, suitable for grocery, butcher, hardware, dry goods or department store. Rent reasonable. PHONE—MAIN 125 or 10126.

TO LET—A BEAUTIFULLY FURNISHED FRONT office and private office, both phones, mahogany furniture, fine carpets. H. W. Hellman Bldg. Must be well recommended. Address P, box 407, TIMES BRANCH OFFICE.

TO LET—WELL EQUIPPED OFFICE WITH USE of reception room, both phones, $35, second floor Douglas Bldg., Spring st. side. ALBERT H. BEACH, 214 Douglas Bldg. F5903. Main 8172.

TO LET — NEW BRICK WAREHOUSE, 12,000 square feet floor space on ground floor; close to switch. 2082 BAY ST. $125 per month. Will give lease. Broadway 1264, F1917. MR. VAN.

TO LET—STORE NEAR CORNER NINTH AND Hill, $50 per month. GRUNDY REAL ESTATE & INVESTMENT CO., 433-34 Union Oil Bldg. A2463; Main 840.

TO LET—DESK SPACE, CHEAP, INCLUDING ROLL-top desk, revolving chair, telephone and typewriter, always some one to take messages; good location. 311 HIBERNIAN BLDG.

TO LET—PLENTY SPACE FOR TAILOR, HAT cleaner, sign painter, printer, offices, desk room, sample rooms, small factory, cheap rent, central location. 328 S. HILL ST.

TO LET—DESK SPACE WITH OR WITHOUT desk, in light nicely furnished office; both telephones and stenographic service. 835 SECURITY BLDG.

TO LET—114 S. BROADWAY, DESIRABLE STORE room, 22x60, light, airy, suitable for any kind of mercantile business. Apply TIMES-MIRROR PRINTING & BINDING HOUSE, 118 S. Broadway.

TO LET—OFFICE SPACE IN FINELY APPOINTED offices, with all modern conveniences. Apply 830-831 UNION OIL BLDG. Ask for Mr. Higginbotham.

TO LET—ONE-HALF OF MY RECEPTION OFFICE to party taking adjoining office. 738-39-40 Van Nuys Bldg. ARCHITECT, 840 Van Nuys Bldg. A3738, Main 3186.

TO LET—DESK SPACE WITH DESK AND USE of phone, in a light, well furnished office; moderate rent to permanent tenant. Apply 9 to 10 or 4 to 5. 826 SECURITY BLDG. F8991.

TO LET—VERY DESIRABLE PRIVATE OFFICE IN Security Bldg., fronting on Spring st., with use of both phones and reception room. Call at 407 SECURITY BLDG.

TO LET—IN NEW CONCRETE BUILDING (BEST IN the locality,) store 36x46, with basement 22x36; cheap. Must be seen to be appreciated. 8686 MONETA AVE.

TO LET—IN WOMEN'S FURNISHINGS STORE, space for art needle work department on Broadway. Address F, box 507, TIMES BRANCH OFFICE.

TO LET—BRICK STORE, CORNER OF CROCKETT and Nadau. Take Watts car, get off at Nadau, walk four blocks east.

TO LET—OFFICES, SINGLE OR EN SUITE, THE best in the city for the price. Call 301 COLUMBIA TRUST BLDG.

TO LET—GOOD CORNER ON GOOD BUSINESS street, suitable for drug goods or gents' furnishings, 4-year lease. Apply 734 W. THIRD ST.

TO LET—OFFICE SPACE FOR 1 OR 2 DESKS, both phones, fine large front office; low rent. 629 CITIZENS NATIONAL BANK BLDG.

TO LET—OFFICES AND APARTMENTS 3 FRONT rooms, low rates, give lease, best location on MONETA AVE. 5820½ MONETA AVE.

TO LET — VERY DESIRABLE OFFICE SECTION, mahogany furniture, both telephones. 211 STORY BLDG.

TO LET—EXCELLENTLY VENTILATED, WELL lighted lofts. Apply TIMES-MIRROR PRINTING & BINDING HOUSE, 118 S. Broadway.

TO LET—OFFICE SPACE WITH OR WITHOUT desk, both phones, reasonable. 428 TITLE INSURANCE BLDG.

TO LET—HALF OF FURNISHED OFFICE IN VAN Nuys Bldg. for rent very reasonable; phones and stenographic service included. Call A4290 or 71518.

TO LET—STORES, BEST LOCATION ON SEVENTH st., between Flower and Figueroa. Inquire of OWNER, 815 W. Seventh. Phone Main 2430, A2878.

TO LET—PART OF STORE, INCLUDING SHOW window or desk space. 535 W. EIGHTH ST., corner of S. Grand ave.

TO LET—FOR LEASE—GROUND FLOOR SPACE 12x40, located between 5th and 6th on Spring st. Phone MR. GIPE, 10261. Main 8506.

TO LET—FURNISHED, PRIVATE OFFICE, BOTH phones and main office. CRAIG, 313 H. W. Hellman Bldg.

TO LET—OFFICE SPACE IN OFFICE, VAN NUYS Bldg., 7th and Spring sts. Address O, box 465, TIMES BRANCH OFFICE.

TO LET—DESK ROOM, FURNISHED. C. A. BENNETT, 404 Hibernian Bldg.

TO LET—SMALL STOREROOM, GOOD FOR lunchroom. Inquire at 236 W. FIRST ST.

TO LET—OFFICE SPACE IN ROOM 233, UNION OIL BLDG. Both phones. Reasonable rate.

TO LET—DESK ROOM, INCLUDING DESK, BOTH phones. 220 LISSNER BLDG., 524 Spring st.

TO LET—FINELY LIGHTED LOFT AT 535 SOUTH Broadway. Inquire elevator man.

TO LET—GROUND FLOOR DESK SPACE. 619 SOUTH SPRING ST.

TO LET— Stores, Offices, Business Sites.

TO LET—FOR LEASE, [illegible] Will give 5-year lease; [illegible] location for dry goods, [illegible] soda or shoe store. This is [illegible] and way to postoffice. [illegible] st., near corner of First. [illegible] Sole Agent, 301 Security Bldg.

TO LET— Storage.

TO LET—DUNSTON'S [illegible] vans for moving [illegible] machinery to and from [illegible] try. Separately locked [illegible] 814 and 816 LINDEN [illegible] Central ave. Main 173; F[illegible].

TO LET — DESIRABLE WAREHOUSE [illegible] clean cement basement. [illegible] Main 1204; 24742.

TO LET— Country and Suburban Homes.

TO LET—SMALL RANCH IN SAN [illegible] ley, 5 acres, 5-room [illegible] furnished, farming tools [illegible] $30 per month. Call 5180[illegible].

TO LET—FURNISHED HOUSE WITH [illegible] land, southwest, 2 blocks from [illegible] electricity, sheds, all fenced. Call between 12 and 1—5 and 6. WEST 1790. 72580.

TO LET— Beach Property.

TO LET—OCEAN PARK, 31 PALOMA AVE. 4-room flat, $15, [illegible] 5-room cottage, $30, [illegible] 9-room house, [illegible] Or phone Los Angeles F3081. [illegible]

TO LET— Farming Lands.

TO LET—FOR LEASE—100 ACRES OF [illegible] river bottom land near [illegible] 5 or 10 years, for truck [illegible] year's free rent for clearing [illegible] off. Rent $25 an acre per year. [illegible] INC., 202 Spreckels Bldg. [illegible]

TO LET—50-ACRE RANCH 10 MILES [illegible] city; beets, alfalfa and fruit [illegible] plant; good house and barn. Address C, box 377, TIMES OFFICE.

FOR SALE— Houses.

FOR SALE—
W. NINTH ST. BARGAIN.
$8000. Beautiful modern eight room residence, [illegible] improved with flowers, fountain, etc. [illegible] cated in good district, lot [illegible] Here is your chance to buy a beautiful home on good street where values are going up [illegible] leaps.
See MR. MELLON,
with
HILDESHEIM & SHILLER,
F6426. Main 5025. 625 Van Nuys Bldg.

FOR SALE—
A REAL BARGAIN.
Dandy 6-room bungalow on [illegible] stores and schools, ½ block to [illegible] Pasadena short line car. High ground, [illegible] view of mountains, delightful place to live, [illegible] minutes' ride, best car service in town, [illegible] only ½ block from stores and in rapidly growing [illegible] value, cheap at $2850, on terms. [illegible] trade. See S. F. CARBERRY,
ALVEY INVESTMENT CO.,
F4102. 216 Security Bldg. [illegible]

FOR SALE—
ADMINISTRATIVE SALE.
7-room house with garage and [illegible] lot 50x145. Best residential section [illegible] west. Must sell at once to settle estate. [illegible] erty worth $5000. PHONE SOUT. [illegible]

FOR SALE—
BARGAIN HUNTER AND INVESTOR.
Take a look at this beautiful home of 9 [illegible] two-story strictly modern. Hardwood floors [illegible] ment with furnace, solar heater, [illegible] 50x150. Lot nicely improved. Owner [illegible] machines. Owner at the place all [illegible] 1940 LA SALLE AVE. A1362; Main [illegible]

FOR SALE—BUNGALOWS ON 60TH ST. On July 1, 1913, there was only one [illegible] 60th st., between Hoover and Figueroa [illegible] are 56 buildings either completed or [illegible] construction. It is one of the choicest [illegible] southwest; we offer 6 or 8 [illegible] $2800 to $3250, cash payments [illegible] monthly installments; $25 to $35 [illegible] many other installment plans [illegible] the city. MATTHEWS & MATTHEWS, 329 Douglas Bldg.

FOR SALE—$4600, ON A COMING BUSINESS [illegible] apartment street. Six-room modern [illegible] lot 51x135 to alley. Will pay [illegible] and is bound to advance rapidly [illegible] of location. See OWNER at house, [illegible] ferson st. West 5402.

FOR SALE—OR TRADE FOR VACANT [illegible] acreage, my TEN-ROOM [illegible] West 21st st., Los Angeles. [illegible] ler Bldg., or Phone A. L. [illegible]

FOR SALE—OWN YOUR OWN [illegible] sell you new bungalows [illegible] us and we will show you. [illegible] 216-4 Union Oil Bldg. [illegible]

FOR SALE—HOLLYWOOD HOME [illegible] $7500—$1000 cash [illegible] Hollywood home with 6 bedrooms [illegible] nace, garage, 2 car lines [illegible] monthly, buys 8-room Hollywood [illegible] bedrooms. $3600—$500 [illegible] 6-room Hollywood bungalow [illegible] SCHLOESSER, owner, 1904 Argyle [illegible]

FOR SALE—OWNER HAS A [illegible] lots, high ground, [illegible] for $10 down, and $10 per [illegible] your own ideas for $250 [illegible] See MR. FLETCHER, [illegible] 5055. F5750.

FOR SALE—THE ONE BEST BUY ON [illegible] 5 rooms, very modern bungalow [illegible] Terms, $500 cash and $25 per month [illegible] interest. See PARKER, [illegible] Room 312 Los Angeles Investment [illegible] 4421. A4861.

FOR SALE—HOUSE ON [illegible] tween Ave. 50 and 51 [illegible] terminus of the York Blvd. [illegible] cation of Occidental College. [illegible] a bargain. Price $[illegible] $27 to $25 monthly. [illegible] for larger cash payment. MATTHEWS & [illegible] Douglas Bldg.

FOR SALE—NORTH WILSHIRE [illegible] room bungalow, all [illegible] corner lot, pergola, [illegible] porch, garage, [illegible] home ideal. [illegible] cash, $50 per month.

FOR SALE—GLENDALE, [illegible] beautiful Glendale [illegible] furnished modern bungalow [illegible] fence, etc. Up-to-date [illegible] cash. Balance like rent. [illegible] 215 UNION OIL BLDG.

FOR SALE—HOLLYWOOD [illegible] looking Hollywood, Los [illegible] One of the beautiful sights [illegible] lot 200x200. Large [illegible] Price $35,000. FRANK H. [illegible]

FOR SALE—MUST BE [illegible] houses; 1 on E. 28th st. [illegible] and 1 on S. Wilson st. [illegible] particulars see W. E. [illegible] Delta Bldg. Phone [illegible]

FOR SALE—WEST 40TH ST. [illegible] ave., brand new 8-room [illegible] streets, everything [illegible] only $250 down, balance [illegible] ART-STEYER CO., 434-5-6 Union Oil Bldg. [illegible] Main 5423.

FOR SALE—NEAR ST. JAMES PARK, [illegible] 7-room residence, lawn, [illegible] This is an exceptional [illegible] Will arrange terms. [illegible] CHARTER OAK INVESTMENT CO., A1374. 907-909 Tr. & Sav. Bldg.

FOR SALE—NEW MODERN [illegible] nected with sewer, gas, [illegible] convenience including [illegible] close to city park [illegible] Payments like rent. CHARLES W. [illegible] tral Bldg. F1888.

FOR SALE—EQUITY IN [illegible] up-to-date [illegible] Completely furnished with [illegible] niture. Will sell with or [illegible] N. CARONDELET ST. 54444.

FOR SALE—ONLY [illegible] room modern [illegible] Manual Arts High School [illegible] buy in city; $4000; [illegible] 215 Union Oil Bldg.

FOR SALE—A BARGAIN, [illegible] house, [illegible] trees; $[illegible] $1800. Take Glendale car [illegible] 2941 ALLESANDRO.

FOR SALE—GOOD [illegible] House No. 609 [illegible] Hoover st., will [illegible] reliable party on [illegible] and monthly [illegible] large discount for [illegible] accept clear lot [illegible] MATTHEWS & MATTHEWS [illegible]

FOR SALE—BARGAIN, [illegible] $40 a month; [illegible] 10th st., western ave. [illegible] son Bldg. 1073.

FOR SALE—PICO [illegible] elegant home, [illegible] 2-story house and garage [illegible] N. BUST, 1166 South Figueroa [illegible]

FOR SALE—WHEN IN [illegible] house it will pay you to see [illegible] buy best buys of good [illegible] Hellman Bldg. Main 207[illegible]

FOR SALE—
Lot 50x140 feet, with 5-room [illegible] ter Place. Snap. [illegible] Phone A2944.

FOR SALE—NEAR [illegible] Adams, $3000, [illegible] low, cheap for [illegible] Higgins Bldg. [illegible]

FOR SALE—2 ROOMS [illegible] will sell for $250 cash [illegible] BOYLE ST.

FOR SALE—BACK TO [illegible] sell my modern [illegible] value, come to 1082 N. [illegible]

FOR SALE—A GOOD [illegible] car, school and [illegible] st. 1225 E. 20TH ST. [illegible]

FOR SALE—HOLLYWOOD [illegible] Swiss chalet, [illegible] AVE.

FOR SALE—BEAUTIFUL [illegible] W. Adams [illegible] Adams car. [illegible]

FOR SALE—NEW, ATTRACTIVE BUNGALOW, CLOSE IN. [illegible] PHONE 52808.

FRIDAY MORNING.

Realty Liners.

FOR SALE— Houses.

FOR SALE—IF YOU ARE LOOKING FOR A COZY little home in a nice neighborhood on a splendid corner lot, where all the street work is complete, including sidewalk, curb, cement gutter, sewer, gas, water, etc., it will certainly pay you to see my little place, which consists of 5 rooms and bath. The house is just being completed and is built right up to the minute. Hardwood floors throughout, except bathroom floor, which is tile, and kitchen floor, which will be covered with linoleum. The rooms are good size and will be nicely decorated with up-to-date paper. This is a plastered cottage throughout and will have beam ceilings, bookcases and nice [illegible] will be well lighted and contain artistic fixtures. For sale at $4250, on easy terms. For further particulars see F. E. BUNDY, office 1881 W. Jefferson. West 425. Residence, West 2828. Take W. Jefferson car and get off at St. Andrews Place. No down [illegible] office.

FOR SALE—
BIG SACRIFICE.
Beautiful modern 8-room 2-story home, all built-in features, 4 large rooms, downstairs, hardwood floors, small buffet, 4 bedrooms, bath and sleeping porch upstairs, plenty of closets; two toilets, cabinet kitchen, built by day labor and built right. Beautiful grounds, all kinds of fruit, berries, chicken yard, garage, fine street and prettiest surroundings for a home in Southern California, in beautiful Oneonta Park, ½ block to Huntington Drive, on Fletcher ave., 25 minutes on the best car service to Los Angeles. If you want to make $1000, buy this, only $3500. Terms to suit. Lot 50x155. See S. F. CARBERRY,
ALVEY INVESTMENT CO.,
F4102. 216 Security Bldg. Main 2482.

FOR SALE—
We own and offer for sale an elegant, new, 6-room bungalow, located on Gramercy Place, near [illegible]. Price only $4000. Terms—$50 cash and $30 monthly, including all interest. Why pay rent? Let us show you. CRIBB & BRIGGS, 430 Security Bldg. F3222. What have you as first payment?

FOR SALE—WILSHIRE DISTRICT, NEW, 7 ROOMS and garage; east front, at 443 N. Oxford ave., Western-ave. car to Oakwood, walk one block west, also new 6-room bungalow at 633 N. Serrano (formerly Cahuenga blvd.) east front, $4250. Western ave. car to end, walk 2 blocks east. Also new 5-room bungalow at 320 N. Normandie ave., $[illegible], Western ave. car to Normandie. Also building 5-room bungalows, 310 and 312 N. Normandie, [illegible] cash; easy payments; commission to agents. [illegible] VEEDER, owner and builder, 312 N. Serrano. Phone Hollywood 429.

FOR SALE—WILSHIRE BARGAIN, I WILL SACrifice my beautiful modern home this week. Built by day labor; 9 rooms, reception hall and enclosed sleeping porch. Genuine Chatsworth stone mantel; handsome papering, hardwood floors, costly fixtures, garage, cement driveway. Lot 60x145, all in lawn and flowers. Will sell furnished or unfurnished. [illegible] but no trades. If you want a house in [illegible] residence district of Los Angeles don't fail to look at this. 3928 INGRAHAM, 1 block south of Wilshire. Take 4th and Gramercy or Melrose car, get off at St. Andrews Place.

FOR SALE—EVERYBODY LISTEN. YOUR LIFEtime chance. Must get on ranch account of my [illegible] eye sight. Heavy sacrifice of my 5-room California bungalow, nearly new, gas, electricity, [illegible] front and back porch, east front, level lot, [illegible] fenced, fine lawn, good garden. Be quick. [illegible] $1450 cash. An owner, cost $1800, no [illegible]. 3501 CROCKER ST. San Pedro st. car to [illegible], 3 blocks west, 5th house south.

FOR SALE—ARE YOU LOOKING FOR A HOME, IF so why not buy direct from the builder and save commission. I have an 8-room bungalow with furnace, cellar and roof, sleeping porch, situated on a beautiful street, east front, fine view, restricted [illegible]. Terms to suit purchaser. If this home does not suit you, I will build one that does, from your [illegible] plans on adjoining lot. PHILIP SAVARY, [illegible] residence 869 N. Normandie. Telephone Hollywood 477.

FOR SALE—6 NEW BUNGALOWS, HOUSE, 6210 [illegible], price $2500; and 5 others in the [illegible] vicinity. This is near Pasadena ave. and Ave. [illegible] Park. The prices range from [illegible] to $3000. From satisfactory party we will [illegible] cash and $20 to $25 monthly; liberal [illegible] for large cash payment. Would accept [illegible] lot as part cash payment. MATTHEWS & MATTHEWS, 329 Douglas Bldg.

FOR SALE—BY OWNER AND BUILDER, 6-ROOM bungalow with garage, just completed, in built-[illegible] modern in every respect; art stone [illegible] hardwood floors, etc. It must be seen to be appreciated. A bargain at half cash for $500 [illegible] per month. Situated at 600 WEST [illegible] st., between Figueroa and Hoover st. Take [illegible] car. Phone South 7823.

FOR SALE—THE CHEAPEST BUY IN LOS ANgeles, [illegible] rooms, modern residence, furnace, Ruud [illegible], only 3 blocks from $1,000,000 Manual [illegible] School. Will take $5500, easily worth [illegible] Will handle it, balance long time. [illegible] car service. Enquire 606 W. 40TH PLACE. Phone 29726.

FOR SALE—BEST BARGAIN IN NEIGHBORHOOD [illegible] Heights, eight-room strictly modern [illegible] completely furnished, every convenience and [illegible] nice yard and vine covered pergola. Small [illegible] cash and balance like rent. Owners, [illegible]

FOR SALE—A BARGAIN FOR SOME ONE, NEW [illegible] modern bungalow, worth $3500, for [illegible] cash. Hardwood floors throughout. [illegible] must be sold as owner has a debt and wants to move [illegible] Clarendon. Fine southwest section and will make [illegible] and money. GALLOT, 1722 W. 38th [illegible]

FOR SALE—ONLY $2500, EASY TERMS, MODERN [illegible] cottage, lot 50x150; just 15 minutes [illegible] gas, electricity, sewer, lawn, flowers [illegible] high ground; $500 cash or good [illegible] A. MURPHY, 407 Security Bldg. F6332.

FOR SALE—FINE NEW 1½-STORY BUNGALOW, [illegible] 8 rooms, strictly modern, every [illegible] effect, large Dutch breakfast room, lawns [illegible] and flowers, large garage. Bargain. [illegible] can be seen today. 144 NORTH [illegible] BLVD. Wilshire 2852. Western avenue [illegible]

FOR SALE—READER, HAVE YOU $1000 IN [illegible] you would invest in a first-class vacant [illegible] in house and lot, new, modern and [illegible] provided you would get a [illegible] $16 BARGAIN. [illegible] T, box 278, TIMES OFFICE.

FOR SALE—LISTEN! LOT AND 2 BUILDINGS, [illegible] ave., near Compton ave., cottage rented [illegible] will pay interest on entire property and [illegible] modern house, rent free. Price $4800. [illegible] Owner, 3116 S. VERMONT AVE.

FOR SALE—10TH AVE., NEAR W. ADAMS, NEW [illegible] 5 rooms and bath, hardwood floors [illegible] double garage, cement drive, lawn, lot [illegible] to an alley. Price $7000, only $850 down, [illegible] CONANT-STEWART-STEYER CO., [illegible] Bldg. F5219; Main 5425.

FOR SALE—BY OWNER, SOUTHWEST, GOOD [illegible] two 4-room bungalows, complete [illegible] netting $25 per month; room on the [illegible] house. Price $3000. If interested [illegible] SOUTH 1317.

FOR SALE—6-ROOM COTTAGE, GAS, SEWER, [illegible] graded streets, fine view; lot 40x120 to [illegible] minutes' walk from 3rd and Broadway [illegible] minutes on street car. $2250 will handle. [illegible] 225 WELCOME ST.

FOR SALE—4-ROOM HOUSE AND 2 LOTS, $1750, [illegible] cash and $12 per month. Look at this. [illegible] MR. TAYLOR, with CHARTER OAK INVESTMENT CO., 907-909 Tr. & Sav. Bldg. Main 7251.

FOR SALE—$2750, VERY BEAUTIFUL MODERN [illegible] bungalow, new, lot completely covered [illegible] variety of fruits and berries. Terms. [illegible] MAURER, 419 Security Bldg. A1620.

FOR SALE—NEW TWO-STORY HOUSE, 311 NORTH [illegible] ave., east front, hardwood floors throughout, furnace, three large bedrooms in second [illegible] five thousand dollars, for a bargain [illegible] Phone 51169 at home after 5 p.m.

FOR SALE—FURNISHED OR UNFURNISHED 5-[illegible] modern cottage with 4-room cosy cottage [illegible] fruit trees and flowers. $3000. [illegible] E. 42ND ST.

FOR SALE—BARGAINS IN HOUSES AND LOTS, [illegible] southwest, on low terms. See Mr. [illegible] ALAMEDA BLDG. CO., 333 Union Oil [illegible] and Spring sts. Home Phone A4878.

FOR SALE—NEATLY FURNISHED 4-ROOM BUN[illegible] close in, $3000, easy terms. Owner, 2720 [illegible] Phone East 4090.

FOR SALE—$16, INCLUDING INTEREST, COZY [illegible] with fireplace; price $1800, $50 [illegible] AVE. 62. Annandale car to Park [illegible]

FOR SALE—$300 CASH, NEW 7-ROOM [illegible] in new Vermont Square. 2010 and [illegible] 40th. Phone owner, Vermont 2826.

CONTRACTORS— and Builders.

[illegible] DIRECT FROM OUR OWN LUMBER AT [illegible] $75 to $100; 4 rooms, $200, [illegible] houses, $1500 to $3000, $1200 [illegible] all over city or country. [illegible] drafting department. [illegible] & CO., Contractors, 815 to 820 [illegible] Main. 60994.

[illegible] ARE READY TO BUILD AN APARTMENT HOUSE, BUNGALOW, OR ALTER AND REPAIR [illegible] WILL PAY YOU TO SEE GEORGE W. SHERMAN, [illegible] who personally superintends all [illegible] Estimates furnished on all kinds of [illegible] in city or country. [illegible] AVE. HOME PHONE 55498.

[illegible] BUILD—NO HARD TIMES UNLESS [illegible] plenty of 7 per cent. 2 year [illegible] we do the building. First-class con[illegible] architect's plans and super[illegible] your clear lot pay an income. WM. [illegible] 804 Wilcox Bldg. Second and Spring [illegible]

[illegible] OF SERVICE [illegible] for you, furnish money, plans, and take [illegible] CRIBB CO., 709 S. Hill st.

[illegible] PLANS AND IDEAS—LET US [illegible] STOCKS & STOCKS, Builders, [illegible] Title Ins. Bldg. Phone A1679.

[illegible] DRAWING DONE BY THE HOUR. [illegible] Room 400 FERGUSON [illegible]

[illegible] 10 PER CENT. ON BUILDING. [illegible] superintended, day or contract. [illegible]

[illegible] ON YOUR WORK, MISCEL[illegible] and alterations. My specialty. [illegible] E. P. MAAG, 1841 Wall st.

[illegible] CITY OR COUNTRY, [illegible] FURNISHED, MONEY [illegible] BLDG. 60051. FRED [illegible]

[illegible] FLOORS, REPAIR WORK [illegible] and save you money. [illegible] 621 Crocker. Broadway 746.

FOR SALE— City [illegible]

FOR SALE—
SANTA [illegible]
—A Combination
which gives you the [illegible] safest of beaches, an[illegible] in Southern California [illegible] home in this playgro[illegible]
—A Health Giver
for every member of [illegible] fresh from the boun[illegible] of wooded mountains [illegible] be equaled.
—An Investment [illegible]
which meets the [illegible] circumstances and [illegible] increase in value. [illegible] day is there better [illegible] ment in a short time [illegible] Monica.
—You Should See
Santa Monica Canyon [illegible] tures which have [illegible] and
—The Improvements
which have cost many [illegible] grading of the miles [illegible] Herculean task. Electricity, water and tele[illegible]
—Make Use of
our Observation Auto, [illegible] and 1:30—meant [illegible] thoroughly acquainted [illegible] New World.
Office O[illegible]
L. D. [illegible]
421 Wright [illegible]
Main 1078.

FOR SALE—A SAC[illegible]
BIG CUT [illegible]
WE WANT AC[illegible] FOLL[illegible]
T. WIESENDANG[illegible]
BARGAINS [illegible]
ALHAMBRA [illegible]
Lots 32, 33, 34, 35, [illegible] All of the above [illegible] on Almansor street, [illegible] Monmouth avenue. Price[illegible]
Lot 43, size 50x122.2[illegible] manner street—$700.
Lot 44, size 50x126.[illegible]
Lot 46, size 50x130.0[illegible] 122.42, Mission st., betwe[illegible]—$650.
Lot 48, size 50x134.1[illegible] Hidalgo sts.—$700.
Lot 49, size 50x150, [illegible] sion and Toreador—$[illegible]
Lot 134, size 50x140.[illegible] Hidalgo sts.—$700.
Lot 135, size 50x148.[illegible]
Lot 136, size 50x145.[illegible]
CURTIS PAR[illegible]
Compton ave., between [illegible]
Lot 20, Block A, 45.8 [illegible] 138.50 on Compton, 138.74 [illegible] ton and 39th st.
Lot 18, Block B, 45x[illegible] tween 39th and 40th.
Lot 15, Block C, 42x10[illegible] 40th st.
THEODORE [illegible]
Lot 25, size 60x150, [illegible] set Blvd.
BELLEVIEW [illegible]
HAWTHORNE CAR, GET O[illegible]
5-room plastered house, 1 [illegible] 130x146; $1600. 4-room [illegible] 291, 292, 293.
TEN PER CENT. [illegible] OR A SMALL PAY[illegible]
CONSERVATIV[illegible] MENT [illegible]
C. WESLEY R[illegible]
A4834. 5TH FLOOR CITIZENS' NA[illegible]

FOR SALE—
P. R. T. [illegible]
This means "Pay Rent [illegible] do it by buying a lot in [illegible] the choicest residential [illegible] west; low prices, easy terms [illegible] best class of improvements [illegible] two grammar schools, [illegible] car lines; everything to make [illegible] it and convince yourself [illegible] tion already sold out and [illegible] proved.
Improved lots on [illegible] 20 minutes from [illegible] $150 and up. $25 cash [illegible] $10 Monthly Payments.
Prices advance soon.
Come and go with me, or [illegible] Georgia car on Third or Hill [illegible] Barbara and Arlington, and [illegible] or take "Hawthorne" car [illegible] off at Second ave. and [illegible]
EMIL FIRTH, 340 [illegible] Home 60167. [illegible]

FOR SALE—BY THE OWNE[illegible]
$2500—A SACRIFIC[illegible]
A beautiful level lot, 50x187 [illegible] Adams st., one block from [illegible] highest-class residence property [illegible]
Gas, electricity, sewer, water [illegible] paved streets, beautiful street [illegible] the magnificent Britt home on [illegible] sell on any reasonable terms.
G. H. MACGINNIS, [illegible]
Phone Home 10029.
Sunset Main 1371. Cor. S[illegible]

FOR SALE—
SPECULATORS, ATTE[illegible]
For Sale—Lot 51x135, to alle[illegible] st., worth $100 per front foot; [illegible] property for a short time for [illegible] the purchaser of this lot we [illegible] to the low price make a present [illegible] bungalow now on the property [illegible] values and act quick.
ALVEY INVESTMENT [illegible]
Main 2482. 216 Security Bldg. Fifth and Spring [illegible]

FOR SALE—CLOSING OUT SIE[illegible] at bargain prices. One with [illegible] at $900. One with 112 feet fron[illegible] street at $900. One 50x229 [illegible] sightly, at $900. $25 cash and [illegible] Restrictions. Between Oneonta P[illegible] geles. These are all snaps. Come [illegible] take you to the property. Ag[illegible] one to five p.m. El Molino [illegible] BEALY-JAMES CO., 320 Pacific E[illegible] and Main sts. Home 10026; Mai[illegible]

FOR SALE—
BIGGEST WILSHIRE BA[illegible]
PRICE CUT FROM $4500 to $[illegible] east front lot in choicest section [illegible] district. See MR. MELLON.
HILDESHEIM & SCHIL[illegible]
625 Van Nuys Bldg. Mai[illegible]

FOR SALE—CORNER LOT, 50x1[illegible] close in, restrictions $2500; [illegible] trict; beautiful homes; will sacri[illegible] the cost over 2 years' ago. Phone [illegible] WAY 479. Take elevator to Sixth [illegible] Investment Bldg.

FOR SALE—CORNER 10TH AND [illegible] vacant lot 40x135. No restrictio[illegible] considerable under the market. Bu[illegible] make money. See HOLME REALTY [illegible] Hellman Bldg. Main 3416.

FOR SALE—BIG SACRIFICE, EAGL[illegible] or non-resident, 3 lots, 40x150 [illegible] with bearing apricots, beautifully [illegible] worth $1000 each, price for quick sa[illegible] DANIEL, 720 W. Second. Room [illegible]

FOR SALE — 50x174 FEET, $650 [illegible] sightly, clear lot at head of Maryl[illegible] dale. HUGH M. WALLACE, owner, 1[illegible] Hollywood, Cal. Phone Hollywood [illegible] 579278.

FOR SALE—
Fine lot close to Wilshire boulevard [illegible] by high-class residences; only 300 f[illegible] shire. Snap. $3000, one-half cash. [illegible]
HILDESHEIM & SCHILL[illegible]
F6426. 625 Van Nuys Bldg.

FOR SALE—BEAUTIFUL EAST FRO[illegible] Crenshaw blvd., between St. Char[illegible] Washington st. This lot must be [illegible] at sacrifice price. PHONE 74104.

FOR SALE—$2800, HIGH, SIGHTLY [illegible] off from Wilshire blvd., 3 blocks [illegible] mont. $200 down. Balance to s[illegible] CHESEBRO. Main 1292; 60085.

FOR SALE—WILL SELL TO A COLO[illegible] $450, $50 down, $15 per month, b[illegible] 120. Hollywood way, 5-cent car fa[illegible] HOLLYWOOD 62.

FOR SALE—BY NON-RESIDENT, LO[illegible] 41, Block 3, McCarthy Florence Av[illegible] Tract. Best offer takes them. Add[illegible] JAMES, Santa Cruz, Cal.

FOR SALE—BARGAIN; NO RESTRICT[illegible] lot, 50x150; Angeleno Heights tract. [illegible] Call TOM McCAIN. Main 1315. A554[illegible]

FOR SALE—5 LOTS NEAR FIGUERO[illegible] at $10 per month, including in[illegible] THARP, F4055. Room 245 I. W. He[illegible]

FOR SALE—ONE ACRE, 4 MILES FR[illegible] of city on Glendale car line. [illegible] cash. B. A. WARREN, 104 North Spr[illegible]

FOR SALE—$1500 FOR A LOT NEAR [illegible] restricted. This is a bargain. [illegible] CHESEBRO, 60085; Main 1292.

FOR SALE—TRIANGULAR HOLLYWOO[illegible] feet front, owner going east. Your [illegible] takes this. Phone BOYLE 1828.

FOR SALE—$2200 FOR A LOT ADJOINI[illegible] sor Square. MR. HERBERT, Main 1[illegible]

Realty Liners.

FOR SALE—City Lots and Lands.

FOR SALE—

SANTA MONICA CANYON.

—A Combination

which gives you the best suburban homesites, the safest of beaches, and the most charming location in Southern California for a summer and winter home in this playground of the Pacific Coast.

—A Health Giver

for every member of your family. The pure ozone, fresh from the boundless Pacific, the rare odors of wooded mountains and winding canyons cannot be equaled.

—An Investment opportunity

which meets the requirements of those in moderate circumstances and gives every assurance of great increase in value. Nowhere in the Southland today is there better prospect of enormous development in a short time than in San Vicente-Santa Monica.

—You Should See

Santa Monica Canyon now. Note the landscape features which have enhanced the natural beauties, and

—The Improvements,

which have cost many thousands of dollars. The grading of the miles of winding roads was a Herculean task. Rustic bridges, walks, curbs, electricity, water and telephones are installed.

—Make Use of

our Observation Auto, leaving regularly at 9:30 and 1:30—meant especially for those who are not thoroughly acquainted with the Riviera of the New World.

Office Open Sundays.

L. D. LOOMIS CO.,

421 Wright & Callender Bldg.
Main 1676. Home 60559.

FOR SALE—A SACRIFICE.

BIG CUT IN PRICES.

WE WANT ACTION ON THE FOLLOWING

T. WIESENDANGER PROPERTIES.

BARGAINS EVERY ONE OF THEM.

ALHAMBRA PARK TRACT.

Lots 32, 33, 34, 35, 39 and 42.

All of the above numbers 50x150 ft., fronting on Almansor street, between Mission and Commonwealth avenue. Price of each lot $650.

Lot 42, size 50x122.28, corner Mission and Almansor street—$700.

Lot 44, size 50x125.30, lot 45, size 50x127.67.

Lot 46, size 50x130.04, and lot 47, size 50x132.42, Mission st., between Almansor and Hidalgo—$650.

Lot 48, size 50x134.72, corner Mission and Hidalgo sts.—$700.

Lot 49, size 50x150, Hidalgo st., between Mission and Torreador—$650.

Lot 134, size 50x140.96, corner Mission and Hidalgo sts.—$700.

Lot 135, size 50x143.33, Mission st., $650.

Lot 136, size 50x145.70, corner Mission, $700.

CURTIS PARK TRACT.

Compton ave., between 39th and 41st sts.

Lot 29, Block A, 46.5 front by 78.45 rear, length 138.50 on street, 136.74 inside line, corner Compton and 39th st. $5400

Lot 18, Block B, 46x90.21, Compton ave., between 39th and 40th $1000

Lot 15, Block C, 42x106.9, Compton ave., near 40th st. $1000

THEODORE TRACT.

Lot 25, size 60x150, corner Mariposa and Sunset Blvd. $1500

BELLEVIEW TRACT.

HAWTHORNE CAR. GET OFF AT NEFF STATION.

5-room plastered house, 1 block from station; lot 130x146; $1600. 4-room plastered house, lots 291, 292, 293 ....$1000

TEN PER CENT. OFF FOR CASH OR A SMALL PAYMENT DOWN.

CONSERVATIVE INVESTMENT CO.,

C. WESLEY ROBERTS.

A4834. Main 3578.
5TH FLOOR CITIZENS' NATIONAL BANK BLDG.

FOR SALE—

P. R. T. Y.

This means "Pay Rent to Yourself." You can do it by buying a lot in Arlington Square, one of the choicest residential subdivisions of the southwest; low price, easy terms, ideal neighborhood; best class improvements, Manual Arts High School; two grammar schools, Exposition Park, and four 5c car lines; everything to make the values grow. See it and convince yourself before you buy. An addition already sold out and another now being improved.

Improved lots on Finished streets.
20 minutes from Shopping Center.
$150 and up, $25 cash.
$10 Monthly Payments.
Prices advance soon.

Come and go with us, or take "Vermont and Georgia cars on Third or Hill sts. marked "Santa Barbara and Arlington," and ride to end of line; or take "Hawthorne" cars south on Spring st., get off at Second ave. and see Mr. Clay.

EMIL FIRTH, 346 Broadway.
Home 60167. Main 2543.

FOR SALE—BY THE OWNER—

$3500—A SACRIFICE—$3500.

A beautiful level lot, 50x157 feet, one block from Adams st., one block from Berkeley Square, the highest-class residence property of the city.

Gas, electricity, sewer, water connections now in, paved streets, beautiful street trees, 125 feet from the magnificent Britt home on West Adams. Will sell on any reasonable terms.

G. H. MACGINNIS, Owner.
Phone Home 10020. 320 P. E. Bldg.
Sunset Main 1371. Cor. Sixth and Main sts.

FOR SALE—

SPECULATORS, ATTENTION.

For Sale—Lot 51x135, to alley, on W. Jefferson st., worth $100 per front foot; we can deliver this property for a short time for $4500. LISTEN, to the purchaser of this lot we will in addition to the low price make a present of the six-room bungalow now on the property. Investigate the values and act quick.

ALVEY INVESTMENT CO.,
Main 2482. 216 Security Bldg. F4162.
Fifth and Spring sts.

FOR SALE—CLOSING OUT SIERRA PARK LOTS at bargain prices. One with 140-foot frontage at $900. One with 118 foot frontage on principal street at $900. One 50x228 east front, high and sightly, at $900. $25 cash and $10 per month. Restrictions. Between Oneonta Park and Los Angeles. These are all snaps. Come in and we will take you to the property. Agent on tract from one to five p.m. El Molino car to Sierra Park. REALY-JANES CO., 320 Pacific Electric Bldg., 6th and Main sts. Home 10026; Main 1371.

FOR SALE—

BIGGEST WILSHIRE BARGAIN.

PRICE CUT FROM $4500 to $3950, for 60x150, east front lot in choicest section of the Wilshire district. See MR. MELLON.

HILDESHEIM & SCHILLER,
625 Van Nuys Bldg. Main 5035, F6426.

FOR SALE—CORNER LOT, 50x150, SOUTHWEST, close in, restrictions $2500; fine residence district; beautiful homes; will sacrifice for $1200; the cost over 2 years' ago. Phone owner, BROADWAY 479. Take elevator to Sixth floor, 629 L. A. Investment Bldg.

FOR SALE—CORNER 10TH AND SERRANO AVE. [illegible] lot 60x135. No restrictions. The price is considerably under the market. Buyer is bound to make money. See HOLME REALTY CO., 231 I. W. Hellman Bldg. Main 2416.

FOR SALE—BIG SACRIFICE, EAGLE ROCK OWNER non-resident. 3 lots, 40x150 each. Covered with bearing apricots, beautifully located, level, worth $1000 each; price for quick sale, $1200 cash. DANIEL, 129 W. Second. Room 502.

FOR SALE — 50x174 FEET, $650; BEAUTIFUL, sightly, clear lot at head of Maryland ave., Glendale. HUGH H. WALLACE, owner, 1613 Argyle ave., Hollywood, Cal. Phone Hollywood 1773. Home 579278.

FOR SALE—

Fine lot close to Wilshire boulevard, surrounded by high-class residences; only 300 feet from Wilshire. Snap. $3000, one-half cash.

HILDESHEIM & SCHILLER,
F6426. 625 Van Nuys Bldg. Main 5035.

FOR SALE—BEAUTIFUL EAST FRONT LOT ON Crenshaw blvd., between St. Charles Place and Washington st. This lot must be sold at once at sacrifice price. PHONE 74104. West 600.

FOR SALE—$2800, HIGH, SIGHTLY LOT, JUST off from Wilshire blvd., 2 blocks west of Vermont. $280 down. Balance to suit. H. W. CHESEBRO. Main 1202; 60085.

FOR SALE—WILL SELL TO A COLORED PARTY, $450, $50 down, $15 per month, buys a lot 50x135 Hollywood way, 5-cent car fare, 2 lines. HOLLYWOOD 62.

FOR SALE—BY NON-RESIDENT, LOTS 39, 40, 41, Block 2, McCarthy Florence Avenue Heights Tract. Best offer takes them. Address HENRY JAMES, Santa Cruz, Cal.

FOR SALE—BARGAIN; NO RESTRICTIONS, CLEAR lot, 50x125; Angeleno Heights tract. $2500 net. Call TOM McCAIN. Main 1518. A8546.

FOR SALE—5 LOTS NEAR FIGUEROA ST., $750, at $10 per month, including interest. Call TRAEP, F6625. Room 245 I. W. Hellman Bldg.

FOR SALE—ONE ACRE, 4 MILES FROM HEART of city on Glendale car line. Price $1250 cash. B. A. WARREN, 164 North Spring st.

FOR SALE—$1500 FOR A LOT NEAR PICO, UNrestricted. This is a bargain. Call MR. CHESEBRO, 60085; Main 1202.

FOR SALE—TRIANGULAR HOLLYWOOD LOT, 116 feet front, owner going east. Your own price takes this. Phone BOYLE 1839.

FOR SALE—$2500 FOR A LOT ADJOINING WINDsor Square. MR. HERBERT. Main 1202; 60085.

FOR SALE—City Lots and Lands.

FOR SALE—

OWNER OF 55-FT. EAST-FRONT LOT ON THE HIGHEST GROUND WEST ADAMS HILL, WILL SELL HIS LOT FOR SEVERAL HUNDRED DOLLARS LESS THAN ITS ACTUAL VALUE, AND LESS THAN HAS BEEN PAID FOR ADJACENT PROPERTY, ACCOUNT GOING EAST. CAN ARRANGE TERMS. PHONE WEST 3890.

FOR SALE—AT SPECIAL BARGAIN PRICES, LOT 100x175, half block to car line, unrestricted, only $2800; also lot 50x175, half block to car line. Price only $1600, $220 cash, balance $10 per month and other bargains in vacant lots and bungalows. GLENDALE REALTY CO., 509 W. Broadway, Glendale.

FOR SALE — READER, HAVE YOU $1000 IN cash that you would invest in a first-class vacant lot or equity in house and lot, new, modern and well rented, providing you would get a BIG BARGAIN?

If so, address T, box 278, TIMES OFFICE.

FOR SALE—A LOT 42x140 EAST FRONT, GAS, water, electricity on the street, on Britiana near Marengo. Only $400 if sold this week. This is an exceptionally good bargain. Apply GOODRICH REALTY CO., 2004 E. First st. Boyle 1182.

FOR SALE—

$650 buys 102x114x74x92 on 100-ft. boulevard, southwest, 6-ft. walk and curb. Fine view, inside city, just off Vermont ave. Big enough for two houses, and an attractive price to close up a corporation. See M'GRATH, with Strong & Dickinson, 310 Van Nuys Bldg.

FOR SALE—$1200 LOT FOR $900.

50x151.

On high ground, 2 blocks from Hollywood car. To see is to buy. Only $350 cash. O. M. NEWBY, owner. 252 Wilcox Bldg. F4645.

FOR SALE—

BIG SNAP.

Large lot, 50x186 to alley; Rosewood, near Heliotrope car. Surrounded by good homes. If you want to make $800 see me at once. Owner, 339 N. VERMONT AVE. 59095.

FOR SALE—

$1200 for three 50-ft. lots inside city limits, close to Vermont ave. Foreclosure of mortgage forces the sale. Inquire of M'GRATH, 310 Van Nuys Bldg.

FOR SALE—LOTS IN CHESTERFIELD SQUARE, with sanitary sewer, gas and water connected to lot, asphalt paved streets, car line and every convenience, $1000 and up. CHARLES W. LIST, 1021 Central Bldg. F1888.

FOR SALE—$2200, PICO ST. LOT 60x125, VALued at $4000. Sale must be cash.
F5177. R. W. KINSEY, Bdwy. 398.
819 Trust & Savings Bldg., 6th and Spring.

FOR SALE—OR EXCHANGE—TWO LOTS IN HOLlywood, value $4500; mortgage $2500. Want bungalow or country property. Will assume. Address 109 N. BROADWAY.

FOR SALE—LOT 5, BLOCK 7, BOULEVARD HTS., Bronson ave., south of Wilshire, high ground, east front, 50x150. $1900. CHESEBRO, 519 Equitable Bldg.

FOR SALE—$1250 LOT IN GOOD SECTION, CAN be sold to colored people, or will build on it for them on easy payments. MR. HERBERT. Main 1202. 60085.

FOR SALE—LOT 40x150, ON MERRILL AVE., near Long Beach blvd., must be sold inside of 30 days. Price $700. CONANT-STEWART-STEYER CO., 404-5-6 Union Oil Bldg. F5219. Main 5425.

FOR SALE—LOT, CHEAP, BY OWNER; MUST sell at once. Located in Vermont Avenue Square. 4314 MONETA AVE., Los Angeles.

FOR SALE—Business Property.

FOR SALE—

PAYS 12 PER CENT.

Most complete and well-built 4-flat building in the city, 20 minutes out on 27th st., off of Vermont ave., hardwood floors, 2 built-in beds, writing desk, gas, steam heat, mantel, dresser, full length plate glass mirrors, cabinet kitchen and sleeping porch in each flat, in fine district, close to stores. If you want a good safe investment buy this, room in rear for another house, automatic water heater; actual cost price $12,500. Some trade.

ALVEY INVESTMENT CO.,
F4162. 216 Security Bldg. Main 2482.

FOR SALE—60 FEET CHOICE FRONTAGE ON Flower st., close to Sixth, a block closer in than Gates Hotel, $700 per foot; $10,000 cash, entire balance five years at six per cent. MRS. E. H. DURLEY, 1515 W. Seventh. Phone 52225.

FOR SALE—TROPICO—LOT 50x160, 3 STORES, 5 room cottage, 2 room cottage, income $720 year. Price $5000. Terms $1500 down. DANIEL, 129 W. Second. Room 502.

FOR SALE—60-FOOT FRONT, SOUTHWEST CORner of 7th and Los Angeles sts., improved income property. See owner, Room 1112, GARLAND BLDG. Phone A4043.

FOR SALE—Industrial Property.

FOR SALE—TORRANCE, THE MODERN INDUStrial city. Industrial sites of one or more acres offered upon most favorable terms to those desiring to locate in the new Industrial City. Torrance enjoys terminal rates, good labor conditions, light taxation; an ideal climate. We will be pleased to negotiate with owners of manufactories desiring to remove to the city where all conditions are right. DOMINGUEZ LAND CORPORATION, W. Y. Hedges, General Manager, 626 South Hill st., Los Angeles.

FOR SALE—

Industrial lot on E. Eighth st., near Santa Fe Railroad, on spur track. See OWNER, 130 Stimson Bldg. Phone A8844.

FOR SALE—SEVEN ACRES, 38TH ST., BETWEEN Alameda and Santa Fe ave. Apply to OWNER, Room 1110 Garland Bldg. Phone A4043.

FOR SALE—Acreage for Subdivision.

FOR SALE—

"WATCH L. A.-VENICE ACREAGE GO TO $5000."

We are headquarters for all that is best. See us before you buy. Be safe. Just a few of our bargains:

1 acre at $1650 acre—	19	acres	at	$1800	acre
1 acre at $2000 acre—	19	acres	at	$1600	acre
5 acres at $1600 acre—	19	acres	at	$1870	acre
5 acres at $2000 acre—	30	acres	at	$1050	acre
5 acres at $2750 acre—	31	acres	at	$2300	acre
8 acres at $4000 acre—	32	acres	at	$2800	acre
10 acres at $1750 acre—	34	acres	at	$1100	acre
10 acres at $2000 acre—	35	acres	at	$1500	acre
11 acres at $1800 acre—	38	acres	at	$2350	acre
12 acres at $1200 acre—	43	acres	at	$1850	acre
13 acres at $1300 acre—	44	acres	at	$2750	acre
15 acres at $2000 acre—	50	acres	at	$1500	acre
16 acres at $1150 acre—	51	acres	at	$1550	acre
	127	acres	at	$1000	acre

Terms on any of these.

And nearly every other piece between Los Angeles and Venice that is for sale.

We refer you to any of our past customers as to our square dealing methods.

Phone for one of our autos, which will call and take you on a trip of inspection.

Call, phone or write for big free MAP of prosperous growing L. A.-Venice district.

HARRY H. CULVER CO.,
322-4 Story Bldg., 6th and Broadway.
Phones: Home F1427; Main 8045.

FOR SALE—OR EXCHANGE—HIGH GRADE SUBdivision, with sewer now in; street work about completed; consisting of curb, side walks and 4-inches crushed rock in streets; water on both sides and in several blocks of tract; also gas. Five hundred lots, retailing $1200 to $1500 each; corners $1750. Some houses on tract now and arrangements are being made for several more. Building restrictions are $2500. Surrounded by fast-selling and rapidly building up subdivisions. Will sell or exchange all or part, but prefer big deals. Will take clear Eastern and cash. Principals or brokers, come and see us. GUNTER, 126 Oregon ave., Santa Monica, Cal. Sunset 225, Home 1153.

FOR SALE—ACREAGE.

5 acres, Vermont ave.
24 acres, Vermont ave.
21 acres, Vermont ave.
20 acres, Vermont ave.
40 acres, Vermont ave.
25 acres, Florence ave.
120 acres, Western ave.
70 acres, Wilmington Harbor.
800 acres, San Pedro Harbor.
170 acres, near Harbor City.
These are all good buys.
See WM. PECK,
200 Lankershim Bldg., Third and Spring sts.

FOR SALE—11 ACRES, SOUTHWEST, CLOSE IN; just west of Vermont ave., 2 yellow 5c car lines; car every 4 minutes; gas, water, electricity. $2500 per acre. Phone, Owner, Broadway 479. Take elevator to sixth floor 629 L. A. INVESTMENT BLDG. Broadway at Eighth.

FOR SALE—BARGAINS IN CLOSE-IN CITY AND beach acreage on low terms. See Mr. McGarry. ALAMEDA BLDG. CO., 333 Union Oil Bldg., 7th and Spring sts. Home Phone A4378.

FOR SALE—Income Property.

FOR SALE—PECULIAR CIRCUMSTANCES THROW most promising income property on market. Price $21,000; income $2400; lease well secured. $5000 cash will handle. Might consider some small clear exchange. See CHAS. [illegible], 305 Mason Bldg., F6050, Broadway 1642. With Silvia.

FOR SALE—BARGAIN, NEW FLAT BUILDING and double bungalow. Pays 25 per cent. on your equity. Price $7750. No trades. Can you afford to keep that $2750 in the bank? H. B. NASH, 704 W. 6th st. F3780.

FOR SALE—NEW MODERN FLAT BUILDING, INcome $108 per month; price $10,000; mtge. $5000; consider clear for equity. E. G. BAIR. Broadway 2015.

FOR SALE—Real Estate, Miscellaneous.

FOR SALE—OR EXCHANGE—FARMERS' CHANCE. 20 acres choice all cultivated, near Santa Ana, $4000, small payment, balance 6 per cent., or take clear house, first payment. JOHN HARRIS & CO., 439 H. W. Hellman Bldg.

FOR SALE—LIST YOUR PROPERTY WITH S. B. ROSCOE, 616 Ferguson Bldg., corner Third and Hill. Phone F2355.

FOR SALE—Suburban Property.

FOR SALE—

Suburban homesites and acreage our specialty. See us about property along the foothills between Hollywood and Santa Monica.

C. N. CLINCH.
510 Black Bldg. F6071.
Fourth and Hill sts.

FOR SALE—ON ACCOUNT OF MY LEAVING AT once for New York must sacrifice my equity in beautiful $1400 acre at Ramona Acres, for $400 cash. Cement walks and curbs, gas and electricity. Water, telephone, etc. East front. Near car line. Phone 10345, or Broadway 2468. W. J. FABLING.

FOR SALE—1 TO 5 ACRES, SOUTH OF CITY, $600, terms to suit. C. F. ELLIS, 432 Chamber of Commerce Bldg. Broadway 333. F6722.

FOR SALE—Suburban Property.

FOR SALE—

CHICKENS ARE MONEY MAKERS.
Give them a chance.

They will take care of your payments on one of these beautiful acres. Get away from a small city lot. Buy at

RAMONA ACRES.
$900 and up.
Small monthly payments.

Call at our office and we will take you out. Or, take Covina car at 6th and Main sts. and get off at Garfield Ave. Look for big red "J" on tract office.

JANSS INVESTMENT COMPANY,
611-13 South Hill Street.
Home 10345. Phones Broadway 2468.

FOR SALE—

DON'T BE A PIONEER.

What's the use of going into a new tract far away when you can get better and cheaper lots near by in a settled neighborhood?

$5 down and $5 per month

will secure for you a 40-foot front lot, on grade, with piped water, on 2 trolley lines and only 17 minutes' ride from Sixth and Main sts.

Prices from $175 upward.

HENRY LOEWENTHAL,

335 Security Bldg.

FOR SALE—OR EXCHANGE—

LITTLE PASADENA FARM.

Nearly three acres, thirteen lots, on paved corner, in heart of Pasadena. Nice bungalow, garage, etc., all in fruit trees. Will exchange for close-in apartment site in Los Angeles. Value $12,000. FRANK THORNBURG, 1027 Union Oil Bldg. F5402.

FOR SALE—

RAMONA ACRES.

ADJOINING

$50 Cash $10 per month.

One block of electric car line. Only 20 minutes ride from 1st and Main Street. Cement curbs. Graded and oiled streets. Water, etc.

Call at our office and we will take you out in our auto, or take Covina car from 6th and Main sts. to Garfield. Look for big red "J" on tract office.

JANSS INVESTMENT COMPANY,
611-13 South Hill Street.
Home 10345. Phones Broadway 2468.

FOR SALE—

A BEAUTIFUL HOME, A SHOW PLACE, at Sunny Slope. Monrovia car line. 9 rooms, 3 baths, sun porch and breakfast room, porte cochere, pergola. Hardwood floors. Up-to-date in every particular. Fine garage with servant's quarters, including bathroom. Two acres set to fine growing fruit trees. $13,000, clear. Might consider an exchange for larger place. Alhambra way. Would assume. PHONE F3833.

FOR SALE—2 NICE RESIDENCE LOTS IN WATTS, 50x150, cheap. Write T. B. ALLEN, El Monte, Cal.

FOR SALE—TEN-ACRE RANCH PROPERTY, NEAR Inglewood, cheap. 404 HIBERNIAN BLDG.

Inglewood.

FOR SALE—½-ACRE TRACT AT INGLEWOOD, well improved, good 5-room house. Will sacrifice this week. The cheapest buy on the market. See owner, 614 H. W. HELLMAN BLDG.

FOR SALE—WILL SACRIFICE MY EQUITY IN Lawndale Acres for information. Phone South 41½, ask for MR. DODD.

Alhambra.

FOR SALE—GENUINE BARGAIN, 6-ROOM UNGAlow, furnished; modern conveniences; oranges, lemons, peaches, walnuts, grapes, figs and berries; Price $2250.

SNAP. New, high-class artistic 5-room bungalow, built for a home; hardwood floors, elegant fixtures; cabinet kitchen, complete. Price $3200; easy terms.

COSY AS A DREAM. New, artistic 6-room bungalow, among the oranges; most beautiful situation in Alhambra; cement porch, handsome living-room, large fireplace; hardwood floors; kitchen, complete with latest conveniences. Price $4000, easy terms.

MASTERPIECE. New, artistic 8-room house, built by an architect; among the orange trees, every modern appointment; massive fireplace; elaborate fixtures and built-in effects; solid birch finish; hardwood floors; furnace, garage; healthful elevation; mountain view. Price $6000.

WESTERVELT, 655 Pacific Electric Bldg. Phones: Main 5161. F5161.

South Pasadena and Oneonta Park.

FOR SALE—AND EXCHANGE—

A modern, clear, 9-room house, on Fremont Drive, Oneonta Park, South Pasadena; valued at $12,500; will take three or four good level lots, valued at $2000 apiece, and $2500 cash, and a mortgage back on the property, which can be paid in a short, or long time. Address 1234 ARDMORE AVE. Home Telephone 74572.

FOR EXCHANGE—

If taken this week; a modern clear 9-room house on Fremont Drive, Oneonta Park, South Pasadena; valued at $12,500 for some good clear level lots in the city or at Santa Monica, Ocean Park or Long Beach, up to $11,800 and $1000 cash. Address 1234 ARDMORE. Home Telephone 74572.

FOR SALE—ELEGANTLY FURNISHED HOME, 6 rooms downstairs, servant's room upstairs; exquisitely furnished; lot 50x150, garage. Will sell furnished or unfurnished. This place is all class. Terms. 618 N. BUSHNELL AVE.

FOR SALE—ONEONTA PARK; $2500 CASH, BALance $3000 mortgage; biggest snap in town; 8-room Swiss chalet, just finished; 2 outside sleeping rooms, built-in effects, garage, 12 orange trees, etc. See owner, J. R. SCULLIN, 702 Bushnell st., Alhambra. Phone 8781.

Glendale.

FOR SALE—$650, 50x174 FEET, HEAD OF MARYland ave., Glendale, all free and clear. HUGH H. WALLACE, owner, 1613 Argyle ave., Hollywood, Cal. Phones: Hollywood 1773. Home 579278.

FOR SALE—NEW 6-ROOM BUNGALOW, LOT 77x185, sacrifice price $3500; terms $825 cash down, also new 9-room 2-story residence, $7500, equity $3500 cash; might consider clear property. 129 W. SECOND ST., room 502.

FOR SALE — $450 EACH, FOUR FINE LARGE building lots; street work done; cheapest lots in Glendale. J. R. LOCKWOOD, 334 Title Ins. Bldg. Main 210, A4542.

HOLLYWOOD—

FOR SALE—HIGH, SIGHTLY PIECE OF PROPERTY in Hollywood, on Vine st., 398x268; if you are looking for a fine piece of property investigate this; owner needs money; will sacrifice for quick sale. GEO. C. FETTERMAN, 107 S. Broadway. 15490.

PASADENA—

FOR SALE—IN PASADENA, BEAUTIFUL FOOTHILL bungalow with about an acre of ground, filled with fruit trees, including 14 walnuts, full bearing; house new and up-to-date; all built-in features; location unsurpassed; 5 rooms and large porches; only $5000; reasonable terms. GEO. C. MARTIN, 204 Chamber of Commerce Bldg., Pasadena, Cal.

FOR EXCHANGE—BEAUTIFUL MODERN 9-ROOM house, best part of Wilshire, for Pasadena home, value $12,500. Owners only. 223 CENTRAL BLDG., Los Angeles.

FOR SALE—Beach Property.

FOR SALE—OR EXCHANGE—HIGH GRADE SUBdivision, with sewer now in; street work about completed; consisting of curb, side walks and 4-inches crushed rock in streets; water on both sides and in several blocks of tract; also gas. Five hundred lots, retailing $1200 to $1500 each; corners $1750. Some houses on tract now and arrangements are being made for several more. Building restrictions are $2500. Surrounded by fast-selling and rapidly building up subdivisions. Will sell or exchange all or part, but prefer big deals. Will take clear Eastern and cash. Principals or brokers, come and see us. GUNTER, 126 Oregon ave., Santa Monica, Cal. Sunset 225, Home 1153.

FOR SALE—$500 EQUITY IN A CHOICE SANTA Monica Canyon lot for $150. Address V, box 231, TIMES OFFICE.

Balboa.

FOR SALE—

BALBOA ISLAND.

We have a bargain in a lot fronting on the lagoon on Balboa Island. Must be sold, 35x85 to alley. $900.

S. K. LINDLEY & SON,
736 H. W. Hellman Bldg.

Venice and Ocean Park.

FOR SALE—$12,000, NOS. 33 AND 35 BREEZE ave., Venice, lot 35x90 feet; with 2-story building, occupied as two 6-room flats, beautifully furnished; also double garage in rear; in the center of the best Venice district; or will rent each flat at $150 per month for summer season. R. B. STEPHENS, owner, 200 Coulter Bldg. Telephone A1082.

TO LET—COMPLETELY EQUIPPED, REAL ESTATE office at Venice. Good opening for man or woman, who can hustle. Owner has other business. OWNER, box 1512, Ocean Park, Cal.

FOR SALE—APARTMENT SITE BARGAIN, 60x90, near ocean between Venice and Ocean Park. W. H. YOUNG, (Sole Agent,) 307 Grant Bldg. A3868. Bdwy. 2915.

TO LET—FURNISHED 7-ROOM BUNGALOW ON the sand near the ocean. Main 5801 or F4886. C. A. STAVNOW, owner.

Manhattan Beach.

FOR SALE—WIDOW MUST SELL SOUTH FRONT lot, close to pier; $400, half cash. Address Vt, box 277, TIMES OFFICE.

Newport.

FOR SALE—LOTS AT NEWPORT BEACH, CLOSE to the ocean and car line; to be sold cheap; some cash, balance on time. Phone VERMONT 1196.

FOR SALE—Beach Property.

Santa Monica.

FOR SALE—CORNER, 90x150, AT A HEAVY SACrifice, for quick sale; short block from water front; nominal improvements; fine location for hotel, apartment, or splendid home, must be sold at once. If interested

"COME TO CASTLE."

A. M. CASTLE, 415 S. Hill st. F3412. South 3090.

FOR SALE—Harbor Property.

FOR SALE—

HARBOR PROPERTY,
SAN PEDRO.

Pacific Improvement Tract.
Point Firmin Tract.
Ocean View Tract.

Lots, $400, $500 and up, easy terms, good car service; just imagine what property here will be worth after completion of the Panama Canal next year, with the great improvements now going on and the tremendous activity in and adjacent to San Pedro. Blocks of thirty lots in Grand View tract, easy terms; also acreage and lots in Peck's Inner Harbor tract at Wilmington, easy terms.

Also 5, 10, 20 and 100-acre tracts at San Pedro and Wilmington, easy terms.

Let Us Show You.
GEO. H. PECK & CO.,
200 Lankershim Bldg.
Los Angeles phones: Main 4106, A4448.
San Pedro: Main 74, Home 278.
Or
BANK OF SAN PEDRO,
San Pedro, Cal.

Wilmington.

FOR SALE—HAVE BEST LOT ON THE PAVED boulevard at Third, east front, 92x160, $3500. Terms. Owner, 222 CENTRAL BLDG.

FOR SALE—Country Property.

FOR SALE—

EXCURSION SATURDAY TO

RIVERBANK.

"The town with the big payroll."
100 miles from San Francisco.
Where you can buy

5 ACRES OF RICHEST LAND
with all the
WATER YOU CAN USE,
$50 CASH.

Immediate Possession.
Pay Balance.
$10 a month.
Entire 5 acres as low as $785.

ROUND TRIP $12.

Good returning until July 5.

Stopovers good at Merced, Fresno and other points. Telephone Home 60055; Broadway 24, for reservations and full particulars.

GUY M. RUSH CO.,
901 Story Bldg.
P.S.—Office open evenings.

FOR SALE—320 ACRES RICH, SANDY LOAM, 18 miles from Phoenix, Arizona, on the S. F. P. & P. R. R., the Roosevelt electric power line and the North and South State Highway. All trains stop on the ground. This land is all level and will produce anything that will grow in the State. Is improved with a well 175 feet deep, 40 feet to water, which will furnish plenty water to irrigate the whole tract, and can also be irrigate by short ditches from the Agua Fria River. Am offering this for the exceedingly low price of $25 per acre. Address Vt, box 276, TIMES OFFICE.

FOR SALE—5 ACRES RICH SANDY LOAM, NO alkali, level, abundance of irrigating water, 7½ miles from city, 1½ miles from electric line. See what the soil will produce on adjoining lands—fruit orchards with big crops of potatoes between the trees. Price $2800 including 3-room house, substantial outbuildings, corral, etc. Will take $875 cash and divide the balance into light equal yearly payments—interest only 6 per cent. Will furnish 5 shares of water stock free with deed when payments are concluded. This won't last long, better make engagement to see this at once. G. S. REYNOLDS, 972 Hyperion. Phone 59741.

FOR SALE—

$200 per acre. Alfalfa land. $200 per acre.

20 acres of rich silt soil, abundance of water, cheap, on the railroad. Absolutely level. In one of the best localities near Los Angeles. Would sell 10 acres. Very easy terms.

G. H. MACGINNIS,
Phone Home 10020. 320 Pacific Electric Bldg.
Sunset Main 1371. Cor. 6th and Main sts.

FOR SALE—40,000-ACRE STOCK RANCH, INCLUDing 5000 head of cattle, 150 head horses, 50 head mules, 250 head goats and sheep; good houses, all kinds of machinery, 4000 acres in grain and fruit, exceptionally well watered; assets figure $434,000; annual income considerably over $100,000; price $800,000; best of terms; located 56 miles below boundary line. For further information write or see J. R. MASON, 118 E. First st., Long Beach, Cal.

FOR SALE—A. H. WILBUR, MERCED, CAL., land dealer and owner. All classes of acreage, alfalfa and fruit farms any size, bed rock prices. 20 years in this valley. 2000 acres $10. 3000 acres at $10. 6000 acres at $12.50. ALL LEVEL AND CHOICEST SEDIMENT SOIL. Colony tracts. Stock ranges. Only dealer in special snap bargains. Small improved farms less than raw land in colony schemes. Exchanges. A. H. WILBUR, Merced, Cal., 613 Canal st.

FOR SALE—

"FARM LANDS."

The best 320-acre alfalfa ranch in Southern California, within 50 miles of Los Angeles. Fine water conditions, sandy soil, house, bunk houses, storage barns and live stock. $25,000 worth of hay will be in storage by October. Government expert says fine walnut soil. Plant same to walnuts and have land worth $1000 per acre.

J. KINGSLEY MACOMBER COMPANY,
603 Hibernian Bldg.

FOR SALE — 320 ACRES FINE ALFALFA AND fruit land, partly improved, with fence, two wells, pumping plant, etc., water lift only 25 feet, on main line railroad, and adjoining good town; soil fine, no alkali. Excellent location and conditions for alfalfa ranch in Southern California. Only $10 per acre.

PATTON & LONGLEY CO.,
A2318. Main 6278. 330 South Hill st.

FOR SALE — WANT BUYER FOR SOME FINE acreage in San Joaquin Valley; owner has two 10-acre tracts adjoining, would sell one or both, plenty water on land, growing town near-by; $750 cash handles both tracts, balance easy. Would consider exchange for vacant Los Angeles property, but must be clear. Address P, box 453, TIMES BRANCH OFFICE.

FOR SALE—

"FARMLAND."

60 acres, all in alfalfa. Cutting two tons per acre; the best ranch in Chino Valley; well improved, plenty of water; easy terms. Must sell at once.

J. KINGSLEY MACOMBER COMPANY,
603 Hibernian Bldg.

FOR SALE—OR EXCHANGE—NEAR GOOD TOWN in San Joaquin Valley, 40 acres level land, very rich soil, good water supply, alfalfa, fruits and vegetables flourish in this district. In exchange for vacant city, absolutely no equities considered. For full particulars address P, box 464, TIMES BRANCH OFFICE.

FOR SALE—OR TRADE—320 ACRES OF CHOICE, level farming land on the Rock Island R. R., in Kit Carson county, Colo., one mile from town. Price $22 per acre. For full information call F5397, or write owner, 305 BUMILLER BLDG., Los Angeles, Cal.

FOR SALE—113 ACRES LEVEL AS A CARPET, light sandy loam, excellent sweet potatoes and fruit, near Yorba Linda Orange Groves. $354 per acre. Land all around $500. Don't let this slip, a bargain. See Mr. Peirce, exclusive agent, CONANT-STEWART-STEYER CO., 404-5-6 Union Oil Bldg. F5219, Main 5425.

FOR SALE—35 ACRES BETWEEN ORANGE AND Anaheim, only $300 per acre, part cash. This is silty soil, good orange land, now in barley, a snap. CONANT-STEWART-STEYER CO., 404-5-6 Union Oil Bldg. F5219, Main 5424.

FOR SALE—20-ACRE IMPROVED RANCH, LOCATed in beautiful Santa Maria Valley, San Diego county, one mile from Ramona; 5-room plastered cottage, with bathroom, large barn, good windmill, tankhouse, family orchard. Price $2350. Address P, box 1, RAMONA, Cal.

FOR SALE—45 ACRES NEAR ARTESIA (SANTA Ana line,) splendid alfalfa, beets, corn or fruit land, plenty artesian water, 7-room house, screened-in porches, etc., only $13,500, and $4750 will handle. Don't let this slip. A bargain. CONANT-STEWART-STEYER CO., 404-5-6 Union Oil Bldg. F5219, Main 5425.

FOR SALE—640 ACRES LAND HAVING 2 SETS of farm buildings; 5 acres in fig trees raised without irrigation. Fenced and cross fenced. Merced River runs through N. W. corner; 4 miles from postoffice and Yosemite Valley railroad. $40 per acre. Address H. YOUD, 417 22nd st., Merced, Cal.

FOR SALE—40 ACRES LAND NEAR BURBANK, UNimproved; good for farming or speculation; the price is right. CHAS. D. FISCHER, Burbank, Cal. Sunset phone Glendale 45R1. Home phone Glendale 45R1.

FOR SALE—5 AND 10-ACRE TRACTS LEVEL land, center of Apple Valley, near Victorville. $50 an acre while they last. See owner, APPLE VALLEY REALTY CO., 619 S. Spring st.

FOR SALE—30 ACRES, ONE MILE FROM SAN Jacinto postoffice; three-room house; large barn; best of soil; must be sold within 15 days; this is a bargain at $3500; $2250 cash. A. W. ROSS, box 66, San Jacinto, Cal. Tel. 676.

FOR SALE—OR EXCHANGE—ANTELOPE VALLEY land, the very best alfalfa and fruit lands, water close to surface, $30 and $35 per acre; what have you to exchange, city or suburban? Owners only. BAIRD, 702 S. Spring st., room 230. A2246.

FOR SALE—BIGGEST LEGITIMATE BARGAIN AT Inglewood, ever offered: 3 acres, fine soil; 7-room new bungalow; 2 blocks from car; price $5000; terms $1500 down, balance easy. DANIEL, 129 W. Second st., room 502.

FOR SALE—50 ACRES PEAR ORCHARD, 1 MILE from town; 6 years old; crop this season; will make acreage to suit purchaser. Owner, W. H. NORCROSS, Central Point, Or.

FOR SALE—OR EXCHANGE—40-ACRE RANCH, inclosed and in cultivation, near railroad station; Tulare county; will exchange for Los Angeles city property. See owner, 130 STIMSON BLDG. Phone A8844.

FOR SALE—CHEAPEST YET. IF YOU ARE INterested in eucalyptus, we have 140 acres at Perris for sale, exchange or long time. Investigate. JOHN HARRIS & CO., 439 H. W. Hellman Bldg.

FOR SALE—FINE BODY OF LAND, NEAR BY, from $7 to $15 per acre. Easy terms. Call on B. O. GARDNER, 823 Central Bldg. A4939, Bdwy. 2587.

FOR SALE — GREAT BARGAIN, $250 TAKES 5 acres in potatoes, North Lankershim, with 30 per cent. of crop; balance in 5 years. MAX PARIS, Natick House.

FOR SALE—PEAR ORCHARD, ABOUT 50 TONS of pears. Address V, box 216, TIMES OFFICE.

FOR SALE—Country Property.

FOR SALE—

YOU WANT TO

MAKE GOOD.

Go out to Marian Acres, select the 5 or 10-acre piece that suits your bank account and YOU have taken the FIRST great step towards real independence.

The fruit grower in Southern California is the money maker. HE IS INDEPENDENT. His five or ten-acre fruit farm, year in and year out piles up an income worth while.

Grown peaches, apricots or walnuts

and make $250 per acre annually.

MARIAN ACRES.

5 and 10-acre tracts.

12½ MILES FROM THE CITY

ELECTRIC CAR AND BOULEVARD.

This rich soil, deep, fertile and wonderfully subirrigated, makes record breaking orchards. Come out and see for yourself. Thousands of young trees set out this spring. Men of the city, men from the office and warehouses are buying these lands for investments — planting orchards and banking their savings—where the profits will be BIG and QUICK.

Orchardist, fruit growers and ranchers KNOW of the prolific properties of this soil and are picking out 5 and 10-acre tracts for homes.

Share in the FRUIT MONEY of Southern California — pile up independence — break away from the city rut.

Small tracts—5 and 10 acres—$275 an acre up, on easy terms.

Our machines make several trips daily. Talk to our salesman. Let him show you what others are doing. He will show you what YOU can do. Investigate how easy you can own a money making fruit farm.

JANSS INVESTMENT COMPANY,

611-13 South Hill street.

Home 10345. Broadway 2468.

Selling Agents for Los Angeles Suburban Homes Co., Principals.

FOR SALE—OR EXCHANGE.

One mile from the main line of the Salt Lake Route, 2½ miles from two stations, an old stock ranch is being subdivided and offered in tracts to suit. Soil is a mixture of black loam and disintegrated volcanic ash, full of vegetable matter, contains thousands of tons of fertilizer and is as rich and productive as any land in the country. Perfect drainage and just enough slope to irrigate properly. Independent water right from reservoir adjoining land. All fenced and about 300 acres plowed and ready for crops. Offered from $50 to $75 an acre on easy terms, or trade for good property in or near Los Angeles. Your best chance to get a good farm, as it's worth double the money.

Everything considered, the best farm, stock, horse and mule ranch in the West. 640 acres patented and thousands of acres choicest grazing lands adjoining. Soil is a sandy loam, rich and extremely productive; 200 acres excellent meadow and 300 acres choice farming land. Independent water right from four large springs, always flowing, 300 inches; besides 500 inches in large streams running through ranch from one end to the other. There are thousands of fine trout in these streams on the land, many being 4-pounders. Can easily raise a million a year. Good improvements, implements, machinery, etc. Owner has become independently wealthy and is ready to quit. It's a big snap at $27.50 an acre, but is going to be sold at once and for a quick deal will include 50 head good horses and mules, 20 head stock, bunch sheep, hogs, chickens, etc., etc. Best ranch ever offered for the money. Easy terms, or take desirable California property as part payment. Be sure and ask for

A. N. ROSENBAUM,
Phone A2318 or Main 6278, or call 330 S. Hill st.

FOR SALE—ARIZONA LANDS, UNDER FAMOUS Roosevelt Dam, 10000 acres, under Buckeye Canal, 700 in alfalfa; tools, teams, etc., goes with ranch; $100 per acre.

10 acres, 125 in alfalfa	$150	per acre
40 acres, all alfalfa	$150	per acre
80 acres, 60 alfalfa	$150	per acre
80 acres, 50 alfalfa	$125	per acre
100 acres, 2½ miles of Phoenix	$75	per acre
120 acres, all in grain	$110	per acre
225 acres, grain and alfalfa	$150	per acre
320 acres near Prescott	$30	per acre

160 acres orchard, 4000 full-bearing trees, fully equipped. The best proposition in the West at a bargain. 500 feet elevation.

We are headquarters for Arizona land. We handle nothing but bargains. If interested write us. STEWART, FIELDS & HAMMELS, 37 W. Adams st., Phoenix, Ariz.

FOR SALE—

40 ACRES—$150 ACRE—EASY TERMS.
WATER RIGHTS FREE—5 YEARS' TIME.
CHOICE ALFALFA AND FRUIT LAND.

A special bargain for the man tired of taking chances. Independence on forty acres. Beautiful valley, 2½ hours' ride from Los Angeles. Everybody making good. Land even and ready to plow, check and seed now. Water delivered to highest point. Cheapest high quality watered land available so close to Los Angeles and Riverside. Delay never bought anything. Come in at once and arrange to go see.

"You're Safe at Firth's."
EMIL FIRTH, 346 Broadway,
Home 60167, Main 2543.

FOR SALE—

3000 ACRES OF ALFALFA LAND.

Suitable for subdivision or can be made the finest dairy and stock ranch in the State. 300 acres now in fine stand of alfalfa; more being made ready to seed. Abundance of water for the whole tract; all the land level and finest soil. We have a very low price on very easy terms; might take income property in exchange for part. Call at our office for particulars and see photographs.

See MR. THATCHER, with
HILDESHEIM & SCHILLER,
625 Van Nuys Bldg. F6426. Main 5035

FOR SALE—

2500 acres of fine alfalfa land; plenty of water; land is level and is all under cultivation; two houses and two sets of buildings; only two miles from Merced, and lies alongside of S. P. Railroad, and along the two highways which are now being paved. Tract is all subdivided and map is on record. For further particulars see

GEORGE C. FETTERMAN,
Phone 15490. 107 S. Broadway.

FOR SALE—82 ACRES ON WHITTIER BLVD., 9 miles east of Los Angeles. Sediment silt loam soil, adapted to citrus, alfalfa, etc. Elegant water rights. Land all around selling at $700 to $1500 per acre. The 82 can be had at once for $500, and only cash payment of $12,000. CONANT-STEWART-STEYER CO., 404-5-6 Union Oil Bldg. F5219, Main 5425.

FOR SALE—40 ACRES ALFALFA, PLENTY OF water; near McFarland, Kern county. G. ROBERTSON AGENCY, 128 S. Broadway.

Antelope Valley.

FOR SALE—

ALFALFA LANDS.

ANTELOPE VALLEY, only 70 miles from Los Angeles, on S. P. R. R.; 40 to 640 acre tracts; $10 to $45 per acre. Ten years' time; one-tenth cash. Ask for pamphlet.

SOUTHERN PACIFIC LAND AGENCY,
410 Grosse Bldg., Los Angeles.

FOR SALE—OR EXCHANGE—ANTELOPE VALLEY land, the very best alfalfa and fruit lands; water close to surface, $30 and $35 per acre; what have you to exchange? City or suburban. Owners only. BAIRD, 702 S. Spring st., room 230. A2246.

FOR SALE—DO YOU WANT TO BUY ONE OF THE best pieces of land in Antelope Valley, under the market price? Apply C. C. CALKINS, 247 Wilcox Bldg.

FOR SALE—640 ACRES, 1½ MILES NORTH OF Willow Springs. R. J. BUSCH, Hatter, N. E. corner Second and Broadway.

San Diego.

FOR EXCHANGE—8 LOTS IN SAN DIEGO, ABOUT 3 miles from City Hall, price $3000, clear.

GEO. C. FETTERMAN,
107 S. Broadway. 15490.

Santa Cruz.

FOR SALE—RANCHES, HOMES, ACREAGE. FREE list. WILSON BROS., Santa Cruz, Cal.

Beaumont.

FOR SALE — OR TRADE—LARGE RESIDENCE lots and apple land in and near the beautiful town of BEAUMONT. Call at 305 Bumiller BLDG., or phone the owner at F5397.

SAN JOAQUIN VALLEY—

FOR SALE—3000 ACRES AT A BARGAIN, IN THE San Joaquin Valley. 3000 acres of land, all under cultivation and near two railroads. Splendid proposition for subdivision or colony. For particulars address E. C. W., 1626 Fuller, Hollywood. Phone 579214.

FOR SALE—20 ACRES, FINE SUPPLY OF WATER developed, $150 acre, one-fourth cash, balance exceptionally easy payments. Right on railroad. Fine for alfalfa or truck farm. Address owner, P. box 419, TIMES BRANCH OFFICE.

FOR SALE—ALL OR ANY PART OF 960 ACRES or all level, fine land in Kings county. Good water conditions. Will sell cheap and give terms. Address owner, D. GRISWOLD, Tropico, Cal. Both Phones.

COACHELLA VALLEY—

FOR SALE—COACHELLA VALLEY LANDS, ONLY expert information; we work for our clients; weekly excursions. J. R. WEBB & CO., 1016 Wright & Callender Bldg., Los Angeles. R. Thomas Webb, Thermal, Cal.

GOVERNMENT LAND—

SPECIAL EXCURSION SATURDAY
TO VICTOR VALLEY.
$4.75 Round Trip.

Join our first HOMESEEKERS' Excursion, leaving Saturday, 9 a.m., and see the great Victor Valley; only ten can go and tickets supplied, first come, first served. Fare refunded to buyers. Automobiles to show you this new and wonderful alfalfa and apple country, where lands can be secured for $3 to $25 an acre, but you can't duplicate at double in the whole State.

We are the pioneer developers and you can't afford to miss this chance. Secure your tickets at our office.

W. A. HUDSON,
Mgr. Victor Valley Lands Dept.,
CALIFORNIA LAND & WATER COMPANY,
422 Van Nuys Bldg.
Main 5190. 60[illegible]

WHY DON'T YOU USE YOUR RIGHT AND BEcome independent? We can locate you on some of the best land in the State on railroad, plenty of pumping water, artesian water being developed. Level, sandy silt soil, good for alfalfa and deciduous fruits. 451 CHAMBER OF COMMERCE.

WHY NOT USE YOUR HOMESTEAD RIGHT ON the main line of railroad? Level as a floor, plenty of water. We can show you the best government land in the U. S., and close to two good towns, one 1500 population. NEECE-EVERETT COMPANY, 409 Black Bldg., 4th and Hill sts.

WHY GO TO ARIZONA? USE YOUR DESERT rights where the earliest high-priced products grow. Grapes, figs, dates, citrus fruits. Artesian belt, main line S. P., 1 mile from station, 140 miles from Los Angeles. HOME 74591.

FOR SALE—160 OR 320 ACRES TAKEN UNDER the desert land act, 3 years' work done, 120 acres cleared; 10-inch well, 66 ft. deep, with 50-foot water; one mile from railroad station, Chalfant. About 9 miles north of Laws, Mono county. See Owner, between 10-11 a.m. 211 STIMSON BLDG., city.

RELINQUISHMENT WEST OF VICTORVILLE, 80 acres cleared and plowed; $2 per acre, for this week. AMENT, 344 Bradbury Bldg.

OWENS RIVER LANDS—

FOR SALE—160 OR 320 ACRES, TAKEN UNDER the Desert Land Act; 3 years' work done; 120 acres cleared, 10-inch well, 66 ft. deep, with 50 ft. water, 1 mile from railroad station, Chalfant. About 9 miles north of Laws, Mono county. See OWNER, between 10 and 11 a.m. 211 Stimson Bldg., City.

IMPERIAL VALLEY—

FOR SALE—OR EXCHANGE—

320 acres soft-deeded land near Brawley, 140 in alfalfa, balance in corn and barley; fenced and cross-fenced, with hog wire, $34,000.

307 acres, ½ mile of Holtville, soft land, $90.
160 acres, under present canal, $5000.
240 acres, best soft land, under canal, $50.
200 acres, well improved, near Meloland, $125.
80 acres, fully improved, $125.

I have farmed in the valley 3 years. Come in and get a map and talk it over.

E. A. ALLEN, 917 Union Oil Bldg. 10421.

FOR EXCHANGE—BEST IMPROVED NEW PLACE in Imperial Valley, 1¼ miles from railroad, near El Centro. 80 acres in alfalfa, cement pipe and fenced with tight wire, steel post, all new. Will take orange grove, clear for clear, or business property and assume $20,000.

MR. HAWKINS, with
CHAS. B. MULLALY COMPANY,
F3266, Main 3649. 704-6-8 Van Nuys.

FOR SALE—

WE HAVE THE BEST BUYS IN IMPERIAL VALLEY.

Alfalfa, dairy or stock and cotton farms, improved and unimproved. Also subdivision property for investment.

WRITE OR CALL.
H. M. FRASER & COMPANY.
"Imperial and Palo Verde Valleys,"
909 Title Insurance Bldg.
Home phone A2731.

FOR SALE—OR EXCHANGE—1000 ACRES OF choicest soft land in Imperial Valley; half under cultivation and water stocked; seven miles from railroad; property clear; or will exchange for first-class business property in Los Angeles and assume to $50,000. Price $100,000. Address W, box 12, TIMES OFFICE.

FOR EXCHANGE—$24,000.

Close to Heber, 160 acres, full water right; 100 acres in good stand of alfalfa; 60 acres in barley. There is a mortgage of $3600 at 6 per cent., 3 years. Want a walnut grove and will assume. This is first-class, don't offer unless good.

CHAS. B. MULLALY COMPANY,
F3266, Main 3649. 704-6-8 Van Nuys Bldg.

FOR EXCHANGE—WE HAVE $85,000 WORTH OF revenue-producing property, will exchange part or all for ranch property on the coast, but must have the value. CONANT-STEWART-STEYER CO., 404-5-6 Union Oil Bldg. F5219, Main 5425.

ORANGE AND LEMON GROVES—
For Sale, Exchange, Wanted.

FOR EXCHANGE—

$35,000 CLEAR.

THE BEST GROVE IN THE BEST ORANGE SECTION ON THE ELECTRIC LINE AND CLOSE TO LOS ANGELES. THIS IS REALLY A GEM. THERE COULD NOT BE A SINGLE FAULT, IN FACT IT STANDS ALONE IN ITS CLASS; THE TREES ARE VALENCIAS. WE WANT RAW LAND TO FULL AND WOULD ASSUME UP TO $15,000.

CHAS. B. MULLALY COMPANY,
F3266; MAIN 3649. 704-6-8 VAN NUYS BLDG.

FOR EXCHANGE—WANT ABOUT 10-ACRE ORange and lemon grove; prefer Corona way; have 5-acre orange and apricot grove, corner two paved streets in Glendale; ripe for immediate building lot subdivision, or home site; cash value $13,000; will give mortgage for difference. BAIRD, 702 S. Spring st., room 230. A2246.

FOR EXCHANGE—WANT BUSINESS OR INCOME property, city or good suburban town. Can offer 15 acres A-1 bearing orange grove, Covina. $35,000, mortgage $10,300. J. R. LOCKWOOD, 334 Title Insurance Bldg.

FOR EXCHANGE—15-ACRE ORANGE GROVE, 7-room house, barn, etc.; price $30,000, for house up to $4000 here or in any beach town; part cash, balance mortgage. GILMAN-TYREE CO., 310-12 L. A. Investment Bldg.

FOR SALE—BY OWNER, WHITTIER, 5 ACRES beginning to bear. CLARK, Main 4663.

FOR SALE—Poultry Ranches.

FOR SALE—CHICKEN RANCH, $25 DOWN, $10 monthly. C. F. ELLIS, 432 Chamber Commerce Bldg. Bdwy. 333. F6722.

HOTELS AND LODGING HOUSES—
For Sale, Exchange, Lease or Wanted.

WANTED—WE HAVE SEVERAL BUNGALOWS AND ranches to exchange for the lease and furnishings of rooming and apt. houses; if you want to [illegible] chance your rooming or apt. house, see us at once.

MONARCH INVESTMENT COMPANY,
F4744. 227 Security Bldg. Main [illegible]

FOR SALE—26-ROOM ROOMING-HOUSE, CLOSE in; respectable neighborhood; homelike, newly painted and papered; good lease; rent $115; price $1200; $400 cash will handle. Rooms all full, clearing $100 per month. S. E. BEACH, 702 Cal. Bldg. Second and Broadway.

WANTED—CLEAR LOTS OR BUNGALOW TO THE value of $3000 for furniture and lease of 37-room apartment-house, west side, close in, good lease, $5 per room, private baths. FOX & McCOMBS, 328 Story Bldg.

FOR SALE—BIG BARGAIN.

$500—22-room rooming house.

GLOBE INVESTMENT CO.,
220 Van Nuys Bldg. 7th and Spring sts.

FOR SALE—AT A SACRIFICE, BEST TRANSIENT house on Spring st. Call A4813, ask for MRS. MAXINE. Agents please take notice.

FOR SALE — ROOMING-HOUSE, TO SETTLE AN estate, snap, $300; 9 rooms and bath. MRS. RAY, 316 W. Ninth st.

FOR SALE—OR EXCHANGE—100 ROOMS, CLEARing $300 per month, right now; price $5000; owner wishes to retire; will consider trade. DAVIS & RYDER, 418 Grant Bldg. Fourth and Broadway.

FOR SALE—A BARGAIN; FURNITURE AND 5-YEAR lease 36 room new modern apartment-house; elegantly furnished in hardwood. $800 cash will handle. See owner, 3200 S. HOOVER ST.

FOR SALE—WILL SELL CHEAP MY 40-ROOM rooming-house. Address Owner, P, box 590, TIMES BRANCH OFFICE.

WANTED—TO BUY.

Rooming or apartment house.

Phone 63145. Main 618[illegible]

APARTMENT HOUSES—
For Sale, Exchange, Lease or Wanted.

FOR SALE—

One of the choicest apartment-houses in Los Angeles, California, situated in best neighborhood, close in, containing about 85 individual apartments, 90 rooms, elegantly furnished; offered at a bargain and good reason for selling. Apply to S. SAMUELS & CO., 102 Travis st., Houston, Texas.

APARTMENT-HOUSE BARGAIN—

48 rooms, in exclusive neighborhood, nicely furnished, long lease at $5.50; owner is leaving Los Angeles and will sacrifice; $4000 buys it. Investigate at once if interested.

IRWIN & IRWIN,
317 Story Bldg. Sixth and Broadway.

WANTED—FOR SUCCESS LIST YOUR APARTment houses, hotels, and flat; and for bargains in same call on MR. COOPER, with the CHARTER OAK INVESTMENT CO.,
907 Trust and Savings Bldg.

FOR SALE—IN VENICE, A 40-ROOM HOUSE, CONtaining apts. and single rooms; new furniture; 5-year lease; $1500 will handle. Write owner, VENICE, box 902.

FOR SALE—CHEAP IN THE WEST ADAMS DIStrict apartment house site on Romeo, corner. PHONE 71686, or WEST 2161.

Classified Liners.

APARTMENT HOUSES—
For Sale, Exchange, Lease or Wanted.

FOR LEASE—60-ROOM APARTMENT-HOUSE, UNDER CONSTRUCTION, CLOSE IN. EXCEPTIONAL FEATURES; GOOD VIEW, STEAM HEAT, VACUUM SYSTEM, SUN PARLOR, LARGE AMUSEMENT ROOM, ALL THE LATEST BUILT-IN FEATURES; GOOD TERMS AND RENTAL TO RIGHT PARTY. IT WILL PAY YOU TO INVESTIGATE THIS.
SEE C. P. LIEBERTHAL,
MONARCH INVESTMENT COMPANY,
226-229 SECURITY BLDG.
F4744. FIFTH AND SPRING ST. MAIN 3528.

FOR SALE—OR EXCHANGE.
One 4-family flat, new, 4-room each.
One 4-family flat; two 5-room, two 6-room.
28-room apartments.
60-room apartments.
26-room apartments.
All Bargains.
See MR. COOPER.
CHARTER OAK INVESTMENT CO.,
A1374. 907-909 Tr. & Sav. Bldg. Main 7251.

FOR LEASE—FURNISHED.

$1000 HANDLES.
140-room furnished apartment hotel. This is one of the best close-in locations in the city, on account of eastern business. I will lease this for $7 per room, nicely furnished, 7 year lease. Address P, box 317, TIMES BRANCH OFFICE.

FOR SALE—LEASE AND FURNITURE 60-ROOM apartment-house. Fine location on high land; walking distance; in operation 18 months; $8600, $800 indebtedness. Would take 5 acre chicken ranch with house on in part payment. See MR. SMITH with W. E. STOCKWELL & CO., 304 Grant Bldg. A1968. Main 1589.

FOR LEASE—FURNISHED, FORTY-ROOM APARTMENT house at Westlake Park; new and modern; up-to-date; no vacancies; low rent; eight years' lease; well furnished; can be handled for $1000 cash by responsible parties. See MR. RHODES, with J. A. GRIFFITH, Sole Agent, at 216 L. A. Investment Bldg.

FOR SALE—
Flat and Apartment Property.

FOR SALE—APARTMENT HOUSE SITE; LARGE corner lot; Angeleno Heights district. 115 feet front by 150 feet deep. Close to cars. Basement all in; ready for walls. All modern improvements. District well built up. One of the prettiest spots in the city for apartment house. $6000; easy terms.
M. B. O'FARRELL COMPANY,
Main 6852. 215 Black Bldg.

FOR SALE—A DANDY CORNER LOT FOR APARTment or flats, 50x150; near Echo Park and Sunset blvd. $2500. Owner, 1055 W. 43RD ST.

FOR EXCHANGE—
Business Property.

FOR EXCHANGE—
Several high-class apartment properties, producing good income, for low-priced acreage. Owners will make quick deal. Deal with owners only.
NEECE-EVERETT COMPANY,
808-9-10 Black Bldg. 4th and Hill sts.

FOR EXCHANGE—
PICO CORNER.
We offer for exchange the best corner at the best price on Pico st. Over 50 feet frontage, and the price is only $15,000. Property has bank loan of $4500 at 6 per cent. Will take good clear property and some cash for equity.
MR. ALBRIGHT,
(Sole Agent.)
DUNN-ALBRIGHT-AMES CO.,
Main 8907. 912 Title Insurance Bldg. A5030.

FOR EXCHANGE—
WEST JEFFERSON ST.
Fine APARTMENT-HOUSE SITE, 200 feet frontage near Western in a good business section, can trade all or part for a clear home. Price $20,000; mortgage $8000; what have you? This is fast growing section, where values are sure to double.
ALVEY INVESTMENT CO.,
F4162. 216 Security Bldg. Main 2482.

FOR EXCHANGE—$4500. 8-ROOM, 2-STORY, 50x100, west Buffalo, N. Y. Quick deal.
$2900—5 rooms, 50x165, N. Thomas. Want property for $1300 equity. Add cash.
$13,000—Business corner 52x144, close in. Want Eastern for equity $7000. Submit offers.
Choice Denver properties for Los Angeles.
FRANK BAIERSKI, 203 Bryson Bldg. F5888.

FOR EXCHANGE—
CLEAR LOT ON GRAND AVE.,
BETWEEN SEVENTH AND EIGHTH STS.
GET BUSY.
W. E. DENING, 733-4 Consolidated Realty Bldg.
Phones—A3752. 51665.

FOR EXCHANGE—HAVE INSIDE LOT, VALUE $10,000, mortgage of $2000, will trade $8000 equity for Los Angeles residence. See Mr. Peirce, exclusive agent, CONANT-STEWART-STETER CO., 404-405-406 Union Oil Bldg. F5219. Main 5425.

FOR EXCHANGE—CLEAR APARTMENT SITE, close in, for modern home. MRS. WILLIAMS, Percival Hotel, 10779.

FOR EXCHANGE—
Houses.

FOR EXCHANGE—
PASADENA FOR LOS ANGELES.
7-room, modern, 2-story residence, hardwood floors throughout, large lot, good residence section; price $6000, clear. Want bungalow in Los Angeles in any good residence section. Please submit for quick sale.
C. E. Anderson, with
ANDREW S. ALLEN COMPANY,
35 S. Raymond ave. Pasadena, Cal.

FOR EXCHANGE—8-ROOM RESIDENCE IN MOST sightly location in city. Magnificent view and only 15 minutes northwest from business center. Will trade clear for clear, or to suit. Value $4000. Want Pasadena residence or country home or good vacant. Owners only. No commissions. Only a square deal wanted. Address OWNER, 54 S. Fair Oaks ave., Pasadena, Cal.

FOR EXCHANGE—
WANT VENICE OR OCEAN PARK.
$7500—Clear, modern 8-room cottage, on Coronado, nice location, want cottage or flats near ocean. Submit to $7500. Will exchange any good property anywhere.
HERNANDO D. WOOD CO.,
412 Title Ins. Bldg. Fifth and Spring.

FOR EXCHANGE—OR SALE—A MODERN, CLEAR 8-room house, on Fremont drive, Oneonta Park, South Pasadena, valued at $12,500; will take a modern, clear bungalow, valued at $6500, $2500 cash and a mortgage back on the property, which could be paid in two or three years. Address 1234 ARDMORE AVE. Home Tel. 74572.

FOR EXCHANGE—OR SALE—A MODERN, CLEAR 8-room house, on Fremont Drive, Oneonta Park, South Pasadena, lot 77x180, valued at $12,500, will take in exchange some good level clear lots in the city, or at Ocean Park, Long Beach or Santa Monica up to $11,500 and $1000 cash. Address 1234 ARDMORE AVE. City. Home Tel. 74572.

FOR EXCHANGE—OR SALE—MY $4500, 7-ROOM modern bungalow, W. Adams district, for 7 to 9-room house, and larger lot; submit any west side; prefer near 16th st. Pay difference. Might buy outright. Address V, box 86, TIMES OFFICE.

FOR EXCHANGE—WILL ACCEPT 900 SHARES L. A. Investment at $4.40, or any good building stock for $4000 equity in my 7-room modern home, southwest. Address P, box 412. TIMES BRANCH OFFICE.

FOR EXCHANGE—11-ROOM, FINE HOME ON Kenwood ave., strictly modern throughout. We want a small home, city or country. See Mr. Morris.
CHARTER OAK INVESTMENT CO.,
A1374. 907-909 Trust & Savings Bldg. Main 7251.

FOR EXCHANGE—FOR LOT, $900 EQUITY IN large seven-room bungalow, three bedrooms, breakfast room, fruit trees, roses, lawns back and front, balance like rent, $1800 with furniture; no inflated value. VERMONT 1086.

FOR EXCHANGE—BY OWNER, NEW FIVE-ROOM bungalow, 840 North Normandie ave., corner lot, 50x151; price $3500, mortgage $2100; want lot or auto for equity. Phone WEST 5838 and 21072.

FOR EXCHANGE—2 LOTS, CORNER, 105x140, 7-room house and small cottage; lot nicely improved, on Avenue 50. $6500, clear. Want land within 12 miles of city. TAYLOR & CO., 105 S. Broadway. Phones: A4122. Main 3144.

FOR EXCHANGE—7-ROOM COTTAGE, MODERN IN every way, hardwood floors, on Bullong ave. $4000; mortgage $2500. Want ranch same value within 20 miles of city. TAYLOR & CO., 105 S. Broadway. Phones: A4122. Main 3144.

FOR EXCHANGE—$22,000, BEAUTIFUL WILSHIRE residence, 14 rooms, 2 baths, mahogany finish, want bungalow or good lots part payment. H. A. STOUFFER, 107 S. Broadway. 15499.

FOR EXCHANGE—$6000, CLEAR, THREE HOUSES, country town. Rented $50 per month; want good acreage. H. A. STOUFFER, 107 S. Broadway. 15499.

FOR EXCHANGE—WANTED COTTAGE FOR CLOSE in lots, clear. Cadillac auto or low priced land. WADHAMS, 111 S. Broadway. Phones A1158; Main 8684.

FOR EXCHANGE—4 FLATS, 22 ROOMS, NEAR Westlake Park, income $95 per month; want alfalfa land or ranch. FROELICH, 908 Van Nuys Bldg.

FOR EXCHANGE—WANTED LOT, GROCERY OR Ford auto, payment on new cottage, Highland Park. OWNER, Main 4662.

FOR EXCHANGE—
Lots.

FOR EXCHANGE—150 CORNER ON POPULAR drive. High class residence neighborhood, $50 front ft. Cash price, will exchange for alfalfa land equal amount.
A. H. BROWN,
A8012.
M6547. 714 Merchants Trust Bldg.

FOR EXCHANGE—THREE WELL LOCATED LOTS in Berkeley, Cal., for Los Angeles, price $4500. What have you?
MR. HAWKINS, with
CHAS. B. MULLALY COMPANY,
F2260. Main 3649. 704-706-708 Van Nuys Bldg.

FOR EXCHANGE—WANT BUILDING LOT. WILL exchange stock in good home building company, paying fine dividends, this will give you income at once for your unprofitable lot. BAIRD, 702 S. Spring. Room 230. A2246.

FOR EXCHANGE—FINE LOT FOR FLATS OR apartments on Brooklyn Heights, value $1800; will trade for lot or house, west or southwest or suburbs. Address P, box 596, TIMES BRANCH OFFICE.

FOR EXCHANGE—
100 feet frontage on popular drive, $10,000; also an N. corner, $6000. Want clear eastern income to $15,000.
A8012. A. H. BROWN,
M6547. 714 Merchants Trust Bldg.

FOR EXCHANGE—DESIRABLE CLOSE-IN LOT AT the harbor, free and clear, want 6-room bungalow; Sunset blvd. way. Address T, box 212, TIMES OFFICE.

FOR EXCHANGE—$2000 EQUITY IN 3 LOTS, ALL together, close in; want almost new auto, clear lots or bank stock. Address OWNER, 1616 W. 21st. Phone 25572.

FOR EXCHANGE—CLEAR BUILDING LOTS FOR 5 & 7-room houses, city. 14294. MAIN 8947.

FOR EXCHANGE—
Lots.

FOR SALE—OR EXCHANGE—HIGH GRADE SUBdivision, with sewer now in; street work about completed; consisting of curb, side walks and 4-inches crushed rock in streets; water on both sides and in several blocks of tract; also gas. Five hundred lots, retailing $1200 to $1500 each; corners $1750. Some houses on tract now and arrangements are being made for several more. Building restrictions are $2500. Surrounded by fast-selling and rapidly building up subdivisions. Will sell or exchange all or part, but prefer big deals. Will take clear Eastern and cash. Principals or brokers, come and see us. GUNTER, 126 Oregon ave., Santa Monica, Cal. Sunset 225, Home 1152.

FOR EXCHANGE—FOURTEEN CLEAR LOTS IN southwest, for two bungalows, or sell easy terms. EVA SMITH, Main 2265. F5827.

FOR EXCHANGE—
Suburban Property.

FOR EXCHANGE—

BIG SACRIFICE.
I have paid in $185 on big acre on corner southwest of city at Hawthorne, facing three streets, acre is 150x290 ft., will trade my equity of $185 for anything I can sell, balance easy monthly payments. Address P, box 386, TIMES BRANCH OFFICE.

FOR EXCHANGE—LOCATED IN THE NEAREST and prettiest suburb of Los Angeles where the car fare is 5c, we have a splendid modern home of nine rooms, three large lots, fruit, flowers and every adornment. This is truly a most desirable property; there is a mortgage of $3000 that can run indefinitely at 6 per cent. Owner wants a place large enough to live in with a few spare rooms to rent for equity and will assume equal mortgage.
CHAS. B. MULLALY COMPANY,
F2260. Main 3649. 704-706-708 Van Nuys Bldg.

FOR EXCHANGE—AT STRAWBERRY PARK, ONE of the finest 4-acre improved country homes in Southern California, income will exceed $2000 annually. Price $10,000. Will take $6500 in good clear city property and $3500 terms to suit. BEN WHITE, 304 Bryson Bldg.

FOR EXCHANGE—
5 acres near Gardena, clear, value $5000. Want corner residence, west or southwest. Will pay difference or assume to $10,000.
Ask A. H. HUMMEL, with
P. J. HUMMEL & CO.,
423 Central Bldg. F5864. Main 3561.

FOR EXCHANGE—ONLY $3500, CLEAR, 20 ACRES in bearing peaches, near Ontario. Want small income property here. Submit real values only. Call on us; we have many bargains listed.
JORDAN & MILLER,
F1851. 222 Grosse Bldg. Bdwy. 3795.

FOR EXCHANGE—OR SALE—FOR PARTIES NOW in the east, 3 acres, large dwelling, modern and new, ample outbuildings, plenty water. Between here and beach. Unimproved land will be considered. A. J. HOFFMAN, 302 Higgins Bldg.

FOR EXCHANGE—EQUITY IN GOOD 5-ROOM house, southeast, for clear lot, good location. No agents. F2895.

FOR EXCHANGE — 20 ACRES NEAR GARDEN Grove, fine soil, lots of water, fine walnut land; price $10,000; want residence for larger part. Address owner, V, box 290, TIMES OFFICE.

FOR EXCHANGE—
Country Property.

FOR SALE OR EXCHANGE—AT POMONA—
A first class home place about 7 acres of A-1 land, just ripe to subdivide in acre and one-half acre tracts, faces on a 100 ft. street, is a corner north and east front, and on the electric line, and only sixteen blocks from postoffice of a city of 14,000 people. Fine irrigation water stock, cement pipe lines, city water to house and barn. Place all set to fruits in bearing and now loaded with fruit, over 20 kinds fruits, and no tree older than seven years and in pink of condition, kinds of fruits: apples, pears, plums, peaches, walnuts, apricots, all kinds berries. Improvements—Six-room new modern cottage, 28x40, with concrete basement, solar heaters, press brick mantel, cement walks to front street, also good two story barn, worth, cash $15,000. Will take part exchange, balance cash and mortgage. See E. A. MORGAN, Room 19, State Bank Bldg., Pomona, Cal.

FOR EXCHANGE—WANT ORANGE GROVE.
FOR ALFALFA RANCH.
An 80 acre alfalfa ranch, all in alfalfa, 150 inches water, cement pipe lines, fair improvements, Chino district, price $450 acre, mortgage $14,500. Will go to $30,000 for good grove. Covina district preferred.

WANT ALFALFA.
For good home in Long Beach and two lots, together with fine business lot in Covina, property worth $15,000, all clear of incumbrance, will add or assume $5000. Pomona ranch preferred.

WANT VACANT LAND.
For choice orange grove in fine condition, 13 acres, all navels, very choice, will go $15,000 for good land. Terms on balance. Grove worth $26,000, is clear of incumbrance. E. A. MORGAN, Room 19, State Bank Bldg., Pomona, Cal.

FOR SALE—OR EXCHANGE—HIGH GRADE SUBdivision, with sewer now in; street work about completed; consisting of curb, side walks and 4-inches crushed rock in streets; water on both sides and in several blocks of tract; also gas. Five hundred lots, retailing $1200 to $1500 each; corners $1750. Some houses on tract now and arrangements are being made for several more. Building restrictions are $2500. Surrounded by fast-selling and rapidly building up subdivisions. Will sell or exchange all or part, but prefer big deals. Will take clear Eastern and cash. Principals or brokers, come and see us. GUNTER, 126 Oregon ave., Santa Monica, Cal. Sunset 225, Home 1152.

FOR EXCHANGE—

CLEAR LAND SURROUNDED BY ORANGE GROVES, in Porterville district, on railroad, adjoining fine town. Experts say that the 1913 orange crop will be largest in history of this section. Crop always marketed by December 1st. Will exchange for first-class Los Angeles property. This kind of land is not often offered for exchange. See OWNER, 1027 Union Oil Bldg. F3402.

FOR EXCHANGE—
SAN DIEGO FOR LOS ANGELES.
600 acres near San Diego with unlimited water supply, 5 acres in olives, 3000 cords timber, beautiful oaks, fine for resort or for agricultural purposes. Price $85 an acre. Want income.
New $4500 bungalow in restricted district to exchange for Los Angeles residence of same value.
New $3000 bungalow to exchange for Los Angeles lots.
REALTY SHOP INC.,
202 Spreckles Bldg., San Diego.

FOR EXCHANGE—WE HAVE SAN DIEGO CLIENT with 20 acres subdivision near San Diego, $60,000 worth of unincumbered business property and residence property in San Diego, 41acre peach and olive orchard near Banning, Cal., and $25,000 worth of improved clear property in Oklahoma City and Enid, Okla.; all for Los Angeles city property, or improved Imperial Valley ranch, or improved ranch in Oregon or Washington. Give full particulars. HEILMAN BROS. BUILDING COMPANY, U. S. Grant Hotel Bldg., 1200 Broadway, San Diego, Cal.

FOR EXCHANGE—15 ACRES AT BLOOMINGTON, surrounded by orange groves; 2 hours from Los Angeles; improved with good 6-room cottage, cement basement, large barn, bearing fruit trees and grapes of every variety for family use. Water stock for entire 15 acres. Price $7500; mortgage $2500. Want 6-room cottage here, must be clear. Address W, box 35, TIMES OFFICE.

FOR EXCHANGE—23½ ACRES 3 MILES SOUTH of Redlands, fine alfalfa and orange land, level as carpet, $150 per acre, adjoining lands $250. Will trade for 8-room house. What have you? Mr. Peirce, exclusive agent. CONANT-STEWART-STETER CO., 404-405-406 Union Oil Bldg. F5219. Main 5425.

FOR EXCHANGE—I HAVE 50 SAN JOAQUIN VALley properties, mostly unimproved, 80 to 3000 acres, water bearing, for alfalfa, fruit or general farming; all desirable for investment or development; I also have improved ranches, submit Southern California properties. JOHN W. THOMPSON, 631 San Fernando Bldg. F3232. Main 8210.

FOR EXCHANGE—307 ACRES, ½ MILE SOUTH of Holtville, Imperial Valley. The very best sandy loam soil, will grow anything. Price $15,000. Will trade for anything clear here or Denver. E. A. ALLEN, 917 Union Oil Bldg. 10421.

FOR EXCHANGE—30 ACRES GOOD LAND, DON'T claim it's the best, but can prove it's as good as any in the State. Well situated for general farming, alfalfa and dairying, near large creamery station. Want vacant city property, no equities. Address ADVERTISER, 707 Bernal st., city.

FOR EXCHANGE—80 ACRES NEAR MERCED, WITH good water right, level land, rich soil, no alkali or hardpan, good transportation, for clear Los Angeles property, vacant. The price is right and yours must bear appraisement. Fullest investigation solicited. Address P, box 447, TIMES BRANCH OFFICE.

FOR EXCHANGE—OR WILL SELL A 5 ACRE tract on town site of Holtville, finest little town in Imperial Valley, planted to alfalfa, growing trees, five shares water, on main ditch. Equity $2000, $500 mortgage. PHONE F3333.

FOR EXCHANGE—INCOME PROPERTY WANTED. 15 acres in Altadena, planted to lemons and oranges, in full-bearing, plenty of water. E. A. ALLEN, 917 Union Oil. 10421.

FOR EXCHANGE—20 ACRES, SAN JOAQUIN VALley land, on market at $150 an acre, abundant water included, soil deep, rich, free from alkali. In exchange for clear vacant city. Address P, box 429, TIMES BRANCH OFFICE.

FOR EXCHANGE—20 ACRES LAND AT LANKERshim, $400 an acre; want improved acreage or ranch, Southern California or San Joaquin Valley; will assume. Address P, box 484, TIMES BRANCH OFFICE.

FOR EXCHANGE—1044 ACRES ALFALFA LAND, adjoining town and railroad. Price $100,000; want California or eastern income property. H. A. STOUFFER, 107 S. Broadway. 15499.

FOR EXCHANGE—40 ACRES NEAR PORTERVILLE, $5000; will exchange equity, $4500, for residence. Submit. HARRY C. NORRIS, 711 Delta Bldg. F2745.

FOR EXCHANGE—100 ACRES CHOICE ALFALFA or beet land near Garden Grove, plenty of water, planted to beets. Want city property to $45,000. Will assume. T. L. KERR, 214 Frost Bldg.

FOR EXCHANGE—40 ACRES HALF MILE FROM Tulare, all improved, 6 room house, large barn, family orchard. Want city property. FROELICH, 908 Van Nuys Bldg.

FOR EXCHANGE — WANT HOUSES, CITY AND suburban, lots, apartments and apartment leases, for good country property and cash. CHARLES, 203 Hibernian Bldg. F5392. Main 8574.

FOR EXCHANGE—
Eastern and Northern Real Estate.

FOR EXCHANGE—395 ACRES, THAYER COUNTY, Neb., ½ good farm land, balance good timber land. Well improved. Price $125 per acre, clear. Will exchange for Southern California; pay cash or assume.
R. C. POLLARD,
A3475. 621 Central Bldg. Bdwy. 2673.

FOR EXCHANGE—LOOK!

80 acres in Missouri, good soil and in good locality. Price $4000, clear. Submit. JORDAN, A1026. 1020 Trust & Savings Bldg.

FOR EXCHANGE—$5000, CLEAR, 3 ACRES, IMproved, Boone, Iowa; $9600, mortgage $1700; 480 acres, near Winnipeg $4500, clear; bungalow and two lots, Riverside, can add cash, want good property here. Address owner, V, box 290 TIMES OFFICE.

FOR EXCHANGE—30 ACRES, HIGHLY PRODUCtive Colorado land; 20 acres choice Idaho apple lands; part interest in very fine old ranch; 436 acres close to good town in Oregon; want California vacant or improved. J. E. CARROLL, 6404 Hollywood blvd. Phone 57462. Hollywood 458.

FOR EXCHANGE—$25,000, CLEAR, 600 ACRES fine land, near Duluth, Minn. Also 160 acres in wheat, Alberta, $20,000; mortgage $10,000; want property here. Address owner, V, box 290, TIMES OFFICE.

FOR EXCHANGE—$42,500, CLEAR PROPERTY, Grand Junction, Colo., all gilt edge and nicely located; will trade all or part for California city or country property. Will assume some. H. A. STOUFFER, 107 S. Broadway. 15499.

FOR EXCHANGE—$13,000, CLEAR, TWO HOUSES, ten acres alfalfa, Colorado; house rented for $35. Want residence or good land, California. H. A. STOUFFER, 107 S. Broadway. 15499.

FOR EXCHANGE—
I make a specialty of exchanging real estate, particularly California for eastern.
Member L. A. C. W. CONWAY,
Realty Board. 304-5 Bradbury Bldg.

FOR EXCHANGE—20 FULL-SIZED LOTS IN BEST oil and gas city of Oklahoma, what have you? Lots are clear and worth $1500. E. W. KING, 734 E. 52nd st. South 6155.

FOR EXCHANGE—SIX LOTS CLEAR, IN GOOD Middle West town, not far from Chicago. What have you? Address S, box 192, TIMES OFFICE.

FOR EXCHANGE—WANT DETROIT, SAN FRANcisco, New York City or Long Island for Los Angeles. Owners. A. R. JAQUITH, 1020 Story Bldg.

FOR EXCHANGE—
Real Estate. Miscellaneous.

FOR EXCHANGE—I WANT EXCLUSIVE AGENCY FOR SEVERAL PIECES OF GOOD PROPERTY ANY LOCATION ON WHICH I WILL CONCENTRATE MY EFFORTS. THIS IS PRACTICALLY THE ONLY WAY TO SECURE GOOD PROMPT RESULTS. SEND A BRIEF DESCRIPTION OF YOUR PROPERTY WHICH I WILL PERSONALLY INSPECT. I CHARGE THE REGULAR COMMISSION ON A CASH BASIS. ADDRESS P, BOX 460, TIMES BRANCH OFFICE.

FOR EXCHANGE — LOT 50x170, ON REDONDO car line, $450; first class note of $450 as first payment on bungalow, or business or what have you? Would pay some cash and assume; give full particulars in first letter. Address P, box 418, TIMES BRANCH OFFICE.

FOR EXCHANGE—$11,000, CLEAR, OAKLAND and Berkeley property, for Los Angeles business, semi-business, vacant or improved, or close in acreage. Will assume liberally. ADAMS, 439 H. W. Hellman Bldg.

FOR EXCHANGE — PROMPT ATTENTION AND quick deals by experienced and reliable firm. List your property with us. 430-431 BLACK BLDG. A2539.

FOR EXCHANGE — LIST EXCHANGES WITH US. We have four live exchange men. Come in and trade in the spot. We make them.
H. L. MILLER & CO.,
203-4 Union Oil Bldg., Seventh and Spring.

FOR EXCHANGE—I MATCH ANY TRADE, LARGE or small, in farm or city property in any State. J. A. KING, room 1, Lyon Blk., Riverside, Cal.

FOR EXCHANGE—L. W. LEIGHTON WILL SELL or exchange your property, list now. 518 GRANT BLDG. F1035, Main 6982.

FOR EXCHANGE—I WANT YOUR PROPERTY FOR exchange or sale; can match anything. J. A. CRAIG, 313 H. W. Hellman Bldg.

FOR EXCHANGE—BEN WHITE WILL EXCHANGE your property. 304 BRYSON BLDG., Second and Spring. Member L.A.R.B.

BUSINESS INVESTMENTS—

WILL GIVE INTEREST IN TRACT OF 225 ACRES of alfalfa land, or portion of land, to party furnishing money to put machinery on well and put land into alfalfa. Will require about $3000. Well is completed and has been tested out. Land is perfectly level and all right every way and right at station on main line of Santa Fe Railway. This is an opportunity to make 33 per cent. on an investment inside of a year as land will go from $150 to $200 an acre as soon as it is producing. PHONE OWNER, A2089 or Broadway 2100.

CAN LET IN TWO OR THREE MORE PARties of integrity and good standing with $5000 to $10,000 each. Close syndicate formed where absolute security is offered with several hundred per cent. profit. Quick returns. Ground floor; no commissions. Write AT ONCE so you won't regret the delay when reading the news articles next week. Address P, box 314, TIMES BRANCH OFFICE.

CORPORATION WISHING TO EXPAND ITS BUSIness will sell a limited amount of stock to a responsible party. Address T, box 213, TIMES OFFICE.

WANTED — A GOOD BUSINESS MAN WHO HAS from $5000 to $10,000 that he will put in a first-class business proposition; will pay $200 per month salary for a good manager. I must have the best of references. Address S, box 229, TIMES BRANCH OFFICE.

PARTIES DESIRING GOOD, SOUND ADVICE ON any kind of investments may save money and future worry by consulting us; come in and talk it over, no charge unless we can be of service; strangers in the city or others wishing special information are invited to call. 701-702 SECURITY BLDG.

IF YOU ARE A LIVE BUSINESS MAN WITH A good reputation and able to take shares in our new factory, we let you in on the ground floor, on salary. CALIFORNIA PORTABLE SCREEN HOUSE CO., Van Nuys, Cal.

A GENTLEMAN WITH CAPITAL WOULD BE pleased to meet several others with a view to organizing a bond and mortgage company; references exchanged; prefer men who can invest $10,000 to $25,000 each, and I will invest a like amount. Address N, box 505, TIMES BRANCH OFFICE.

BUSINESS CHANCES—
of Many Kinds Unclassified.

FOR SALE—
Restaurant with liquor license. A good paying business. Partners have disagreed.
A snap if taken at once.
VICKREY & GOODWIN,
A4696; Main 4696. 315 L. A. Inv. Bldg.

FOR SALE—CONFECTIONERY, STATIONERY, fountain, cigars, tobacco, magazines, newspapers, school supplies. Long lease, cheap rent. Suitable for man and wife. Agents, save stamps. Address owner, W, box 38, TIMES OFFICE.

FOR SALE—FURNITURE BUSINESS, ACCOUNT sickness; money making, new and second-hand store, clean stock, best location in city and cheapest rent. Would consider half cash, balance clear city realty. Inquire 417 W. 7TH.

SACRIFICE FOR CASH: TWO MONEY MAKING concessions and the best location here. FRANK SUSEMIHL, 123 Ashland, Ocean Park.

FOR SALE—A GOOD CITY TIMES ROUTE, ON easy payments. Address J. B. SNYDER, Times Office.

FOR SALE—LUNCHEON ON OCEAN FRONT, cheap if taken this week; suitable for man and wife. 1803½ SPEEDWAY. Mildred ave., Venice.

$100 BUYS LARGE CIGAR STAND, LOCATED 8-story office building; rent $35; large stock, large dice play. See TED, 217½ S. Spring.

$250—CIGAR STAND, SWELL FIXTURES, NICE stock; rent only $25; 3½-year lease. A big snap. See TED, 217½ S. Spring.

LITTLE MONEY AND SERVICES BUYS INTEREST one grandest paying business, center city, today. Particulars, 202 GRANT BLDG.

THEATER FOR LEASE, FINE LOCATION; EXCELlent opportunity, quick action necessary. Home phone 52822. MR. WANEE.

FOR SALE — LUNCH COUNTER NEAR 7TH, Broadway, cheap; money maker. Apply 504 W. 7TH.

$750 HANDLES HALF INTEREST IN MOTION picture theater, good reason for selling. Address V, box 162, TIMES OFFICE.

WANTED—MAN WITH $250 TO OPEN OFFICE business, big profits. Address V, box 156, TIMES OFFICE.

FOR SALE—BLACKSMITH SHOP, IN GOOD TOWN; stock and tools. Address G., box 30, SAN DIMAS, Cal.

FOR SALE—PHOTO STUDIO DOING GOOD BUSIness. Will sacrifice, going East. 150 E. COLORADO ST., Pasadena, Cal.

FOR SALE—THE LOS ANGELES TIMES AGENCY at San Pedro. Address J. B. SNYDER, care Times Office.

SMALL ICE CREAM, CANDY, CIGAR, FRUIT AND flower store for sale. 129 N. BDWAY.

CLEANING AND PRESSING SHOP FOR SALE. TELEPHONE 71262.

FOR SALE—SNAP IN FINE GROCERY, 3601 SAN PEDRO, good location, good trade.

EMPLOYMENT OFFICE, BEST ESTABLISHED business of its kind in Los Angeles and clearing big money, $225. COAST COMPANY, 138½ S. Spring.

FOR SALE—AN INTEREST IN A GOOD PAYING rubber and vulcanizing business. 404 HIBERNIAN BLDG.

WANTED—PARTY WITH $300 TO BUY OUT PARTners, established weekly publication, must act quick. Address V, box 163, TIMES OFFICE.

FOR SALE—A NIFTY CLEAN RESTAURANT, CAN be bought on good terms, big sacrifice. Call 236 E. SEVENTH ST.

FOR SALE—GOOD-PAYING POOL AND BILLIARD hall; 7 new mahogany runway tables and cigar stand; best part of city; 5-year lease, $60 rent; half cash; $2800; must go East on business. G. M. HURLEY, 227 W. First st.

FOR SALE—THEATER CLEARING $150 WEEKLY, seats 700. Price reasonable. Address V, box 267, TIMES OFFICE.

FOR SALE—TAILOR AND CLEANING SHOP, doing good business, $125; sickness compels the sacrifice. 829 W. THIRD ST.

RESTAURANT, 704½ E. FIFTH ST., FOR SALE or trade for well-located lot, to $500; would consider Boyle Heights.

FOR SALE—AUTO RENT SERVICE, LEASE, WELL-established business; in first-class hotel, must sell; leaving city. Phone BROADWAY 424.

BUSINESS CHANCES—
of Many Kinds Unclassified.

RESTAURANT—$500, FINE LOCATION, DOING good business, rent reasonable;
POOLROOM, cigar stand, $1750; busy section; rent reasonable, cheapest buy in town.
CIGAR STAND, $2000, stock includes cigars, big line candy, soda fountain; books, postals, news stand and all fine fixtures; a bargain.
MILLINERY STORE, $2000; rent $25, stock and fixtures will invoice the price; A1 location.
CIGARS, STATIONERY, $500, doing well; 3 living rooms, rent $17; $250 down, balance time.
CAFE, $1200, doing fine business, 3 years' lease; a money maker.
TAILORING AND REPAIR SHOP, $300, including horse and wagon; office furniture and good will, belong to an estate, this is a bargain.
Apply L. A. STERNE, 607 S. Hill st., room 220.

L. A. STERNE, 607 S. HILL, ROOM 220.
Restaurant, $550; fine location and doing nice business. A bargain.
POOLROOM, cigar stand, $1750; party must leave, a money maker.
RESTAURANT, $1600, daily receipts, $50; this is a dandy buy.
BARBER SHOP, $2500; six chairs, up-to-date; good lease, and a money maker.
CAFETERIA, $3500; finely equipped, in every respect, and doing a good business.
BAKERY-DELICATESSEN store, $1250. This is a bargain for quick sale; rent $35. Fine location, and will stand investigation.
CANDY STORE, FOUNTAIN, $2200, in the heart of the city doing good business. Owner sick.

A SPLENDID OPENING FOR THE RIGHT MAN in the best industrial business on the Pacific Coast, only thing of its kind in Southern California. 10 acres with new buildings and we own outright patent machines used, we have contracts with every railroad west of the Rocky Mountains, also with the Western Union Telegraph, and Postal Union and other big contracts. It is a full going concern. But needs more capital, and to the right party or parties we are willing to sacrifice a block of stock for desired assistance. We are positive the stock can be made 30 per cent. dividends in 1914. Will guaranteed it. Call or write, 606 W. 40TH PLACE. Phone 29726.

LUNCH COUNTER, SEATS 36, RENT $15; GOOD buy, owner must leave; only $425; $300 cash; snap.
$2000—HOTEL, CAFE, liquor license; bargain.
$300—CIGAR STAND, Spring st., want an offer.
$700—Grocery, near large school, owner sick.
CHICKEN RANCH, fine stock, money maker.
MEAT MARKET, near-by town, doing $75 cash daily; rent $25; trial given, $850, terms. Bargain.
F. C. SIMPSON, 202½ S. Broadway.
Clear Titles Guaranteed. Established 1896.

CAFETERIA—$25,000, MOST ATTRACTIVE DINING PLACE IN THE SOUTHWEST, SERVING ABOUT EIGHT HUNDRED PERSONS DAILY; LONG LEASE, WITH REASONABLE RENT; GENERAL APPOINTMENTS AND EQUIPMENTS OF THE MOST REFINED ORDER; THIS PLACE HAS NEVER BEEN ADVERTISED. IF YOU ARE INTERESTED, SEE L. A. STERNE, 220 CONSOLIDATED REALTY CO. BLDG.

CAN LET IN TWO OR THREE MORE PARties of integrity and good standing with $5000 to $10,000 each. Close syndicate formed where absolute security is offered with several hundred per cent. profit. Quick returns. Ground floor; no commissions. Write AT ONCE so you won't regret the delay when reading the news articles next week. Address P, box 314, TIMES BRANCH OFFICE.

FOR SALE—FURNITURE BUSINESS, ESTABLISHED 20 years; doing over $37,000 last year; long lease at cheap rental, on 2-story brick building, located in one of the best cities in Southern California; previous owner made a fortune in this store; will make price right, might take good Los Angeles or beach property for half, balance cash; present owners not furniture people. JOHN M. McCABE, 217-218 Central Bldg. F5617.

HARDWARE AND PLUMBING STORE. ONE OF the most complete stocks offered for some time. Stock clean as a whistle. Contains hardware, garden tools, hose, house furnishings paints and oils, gas and electric sundries, all kinds of plumbing goods, sinks, bath tubs, wash stands, etc. Bicycle and bicycle sundries. Fixtures, counter cases, etc. Good location and good bargain for someone. Inquire 454 S. MAIN ST.

FOR SALE—CONFECTIONERY AND ICE CREAM parlor, one of the best paying businesses at beach; long lease, cheap rent; price $2500; this will appeal to a business man. 129 W. SECOND ST., room 502.

PRACTICAL LAUNDRY MAN WANTS PARTNER IN small steam laundry, that is making money, experience unnecessary, must have $1500. Handle own money, no-get-rich-quick Wallingford scheme, but a genuine, legitimate proposition. Fullest investigation courted. 3726 TRINITY ST., after 6 p.m.

NEW AND ENLARGED EDITION OF THE TIMES Famous Cook Book now on sale. Price 25c; postage 5c extra.

FOR SALE—GOOD REAL ESTATE BUSINESS AND home, combined, altogether and cheap rent, good money maker; better location never was known; trade of six years' building; am worked down and wish to take a rest. MRS. A. W. RAY, 159 Kinney, Ocean Park.

WANTED — STOCKS OF MERCHANDISE, ANY amount, also job lots. Restaurant outfits, office furniture, rugs, household goods. We pay spot cash. Will advance money on consignments. J. J. SUGARMAN, 112-114-116 Court st. Phones: F4810, Main 3114.

DENTAL OFFICE, CITY 12,000, ESTABLISHED PRACTICE; BEST CORNER; WILL SELL HALF OR WHOLE INTEREST OR RENT FOR TIME. SOME CASH, BALANCE EASY. ADDRESS DENTAL, V8, BOX 265, TIMES OFFICE.

FOR SALE—½ INTEREST IN BEST MONEY MAKing proposition on Venice Pier. Necessary cash $2000 or $3000. Need partner on account of other business matters requiring most of my time. Phone HOME 72602.

WANTED—PARTNER IN THE BUTCHER BUSIness, equipped with cold storage, everything first-class, must understand the business so as to take charge. $2000 required for one-half interest. Address V, box 25, TIMES BRANCH OFFICE.

WANTED—PARTY TO ASSOCIATE WITH ME raising poultry. I own beautiful, large ranch, all fenced, good buildings, some timber and spring. Can enjoy life and make money. BOX 22, Covina, Cal.

PARTNERS WISH TO DISSOLVE; PLUMBING AND sheet metal shop, business is very good, located near Fresno. Material and machinery will not run over $1200. Address T, CALIFRO, 730 5th st., Oakland.

WANTED—PARTY WITH SMALL AMOUNT TO take lunch counter doing good business, owner sick, must quit immediately, central location. Apply 700 S. HILL ST. Phones: Main 4040. A2210. Call for Clark.

FOR SALE—ONE OF THE BEST MEN'S FURNISHING GOODS, SHOE AND HAT BUSINESS IN THE IMPERIAL VALLEY, REASONABLE RENT AND GOOD STOCK. APPLY COHN, GOLDWATER & CO., 218 S. LOS ANGELES ST.

FOR SALE—GROCERY AND BAKERY, NEAR-BY town, owner will lease property, long term, or sell; nets over $300 month; will sell fixtures for $800, including fine auto; invoice groceries about $800. DANIEL, 129 W. Second st.

IF YOU ARE LOOKING FOR A GOOD, CLEAN-CUT, LEGITIMATE AND PROFITABLE BUSINESS, REQUIRING BUT LITTLE CAPITAL, CALL AT 645 S. SPRING, AND ASK FOR MR. HENDERSON.

FOR SALE—BY OWNER, FEED YARD AND EXpress business, cheap; doing good business, cheap rent; good location, can lease; will sell part or all; must sell on account of poor health. PHONE SOUTH 1029.

FOR EXCHANGE — GROCERY STORE, LIVING rooms in rear, half exchange; no equities; twelve to fifteen hundred dollars; buyers only. Address C. P. MILLER, 2502½ S. Maple ave., or call B1133.

FOR SALE—BEST PAYING BAKERY ON CENTRAL ave., owner netted $8000 in three years here; account sickness will sacrifice. 3305 CENTRAL AVE.

BAKERY FOR SALE—DOING GOOD BUSINESS. Brick oven, auto delivery, living-rooms, country town; will pay to investigate; good reason for selling. Address V, box 180, TIMES OFFICE.

FOR SALE—DELICATESSEN HOME BAKERY; fine location, no competition, money maker for one looking for permanent business. 2802 S. GRAND AVE.

SWELLEST RESTAURANT, NEARBY TOWN, $850. Rent $20, 2 years lease. Averages $40 day. Counter and tables. COAST REALTY, 138½ S. Spring.

SACRIFICE, CANDY STORE, JUST COMPLETED, next to picture show. Good location. Address P, box 492, TIMES BRANCH OFFICE.

FOR SALE—OR EXCHANGE—CASH GROCERY, 1 block from Broadway, at invoice. PHONE A4598.

FOR SALE—3-CHAIR BARBER SHOP, EVERYthing new, close in, 3-year lease; rent $25, $200 cash will handle. F1983.

FOR SALE—HALF INTEREST IN ESTABLISHED flower shop. Address S, box 175, TIMES OFFICE.

FOR SALE—A SNAP—CAFETERIA, VERY CHEAP; low rent, long lease, one of best locations in Los Angeles; small payment handles. GEO. H. POLING & CO., 706 Hibernian Bldg.

FOR SALE — DOWNTOWN PICTURE THEATER, clearing $100 or more weekly; will sell at invoice if taken this week. CALIFORNIA FEATURE FILM CORPORATION, 427 Black Bldg.

FOR SALE — GOOD BARGAIN; GOOD PAYING bowling alley and cigar stand; reasonable terms. Call or phone. BRUNSWICK-BALKE-COLLENDER CO., 331 E. Third st.

FOR SALE—RESTAURANT ON TERMINAL ISLAND, doing good business, party going East, will sell cheap if sold at once. DARBY & STANLY, Terminal Island.

IF YOU ARE LOOKING FOR A GOOD PAYING cigar stand, long lease, rent $15; ½ block from Main, address owner, V, box 206, TIMES OFFICE.

FOR SALE—BY OWNER, FIRST-CLASS CAFE WITH short drink license, serve with or without meals; long lease; at best beach resort. Price $10,000. Address M, box 378, OCEAN PARK.

FOR SALE—CASH GROCERY WITH MEAT MARket, near center of city; daily sales $55; no soliciting no delivery; rent $30. Phone OWNER, MAIN 8597.

FOR SALE—HARDWRAE STORE, SOUTHWEST, OLD established, beautiful store, good stock, about $2500; fine lease; rent $33, including 5 rooms, modern; will invoice. DANIEL, 129 W. Second st., room 502.

FOR SALE—GROCERY AND MEAT MARKET, 3 years established. Doing an average of $50 daily with 2 years lease. Have store and 5-room flat. Address S, box 47, TIMES OFFICE.

FOR SALE—HIGH-CLASS DELICATESSEN BUSINESS heart of city; doing $200 daily; will give trial. Triflers or agents don't answer. Phone MAIN 115. Link.

A CHANCE OF A LIFETIME, HALF INTEREST close-in business, clears $450 monthly, $750; if you want this money maker get list. 609 UNION OIL BLDG.

FOR SALE—OR EXCHANGE—GROCERY, SODA fountain, southwest, at invoice; sales $50 daily cash; 4 living-rooms; get list. 609 UNION OIL BLDG.

FOR SALE—GOOD BAKERY BUSINESS IN GROWing town; will sell cheap if taken at once. Address P. O. box 385, LANCASTER, Cal.

FOR SALE—CASH GROCERY DOING $1100 PER month; rent $29, cleared $1000 past year. SOUTH 2830.

FOR SALE—MOTORCYCLE AND BICYCLE SHOP; good location. Phone WEST 4396.

FOR SALE—LUNCH STAND. INQUIRE CORNER SUNSET BLVD. and FIGUEROA ST.

BUSINESS CHANCES—
of Many Kinds Unclassified.

$400 BUYS MY PICTURE THEATER. FULLY equipped, 4-year lease; $325 up on rent; I must sell immediately. OWNER, 2625 Third st., Ocean Park.

WANTED—A CAPITALIST TO INVEST TO DEvelop the idea of irrigation by compressed air; practically next to natural rain; inventor florist, landscape artist; cash needed for experiment, secure patent rights; they are to be returns for money invested. Address V, box 207, TIMES OFFICE.

FOR SALE—CONFECTIONERY STORE, INCLUDing ice cream and candy factory; in town 5000 people. Invoice $3200. Take half of invoice price but act quick. Only confectionery in town. Address H. C. KITZMULLER, Colton, Cal.

FOR SALE—BUTCHER SHOP, CLOSE IN, OLD established business, good money maker, and fine proposition for one man; can be bought right. Address V, box 200, TIMES OFFICE.

RESTAURANT FOR SALE—FINE PROFITABLE trade. Reasons outside of business for selling. Growing city. Will take $900 now. Write or phone me at once. S. W. GARVEY, Corona.

$275 AND SERVICES CLEARS $5 DAILY. EASY work and hours. RAZOR MAN, 124 W. 2nd st.

BUSINESS CHANCES—
Wanted and Miscellaneous.

WANTED—HAVE PARTIES WITH REAL MONEY to purchase for cash all kinds of business opportunities; let us have them quick. Apply to 700 S. Hill st. Phones: Main 4040. A2210. Call for Clark.

WANTED—AT ONCE, GROCERY STORE, WITH some living-rooms in rear, close in as possible; have $1000 cash. Address P, box 589, TIMES BRANCH OFFICE.

WANTED—TO BUY FOR CASH: POOLROOM IN city or suburban town; principals only. Address V, box 171, TIMES OFFICE.

WANTED—STOCK OF GROCERIES IN EXCHANGE for Venice lots, price $700 each. Address W, box 24, TIMES OFFICE.

WANTED—GALER & SON, JOB PRINTERS, 246 Pacific ave., Long Beach. Home phone 4741.

SWAPS—
All Sorts.

FOR EXCHANGE—GOOD 25-PASSENGER GASOline launch; cost $2250; to trade for 40-horsepower auto, suitable to convert into truck. R. S. BABCOCK, 202 Spreckles Bldg., San Diego.

FOR EXCHANGE—HIGH GRADE TALKING MAchine for a motorcycle, by large wholesale music house. Address P, box 469, TIMES BRANCH OFFICE.

FOR EXCHANGE—OR SALE—EQUITY OF $700 IN my new 5-room modern bungalow, for furniture or what have you? No agents. Address V, box 159, TIMES OFFICE.

FOR EXCHANGE—MAKE OFFER EXCHANGE FOR equity El Segundo lot fine residence location. WEST 5916.

MONEY TO LOAN—
Real Estate and Improvements.

TO LOAN—

I have a special fund of $15,000 to loan on city or country property in sums to suit. See me today, Mr. Nelson,
Manager Loan Department,
With J. BURRIS MITCHEL,
F1777. 201 Union Oil Bldg. Main 3380.

TO LOAN—
We have the following sums of money to loan:
$2000 at 7 per cent.
$15,000 at 7 per cent.
Only absolutely first-class loans on income Los Angeles property will be considered. Principals please confer with
Mr. Phinney,
(Mgr. Loan Dept.)
DUNN-ALBRIGHT-AMES CO.,
Main 8907. 912 Title Ins. Bldg. A5030.

TO LOAN—BY W. H. ALLEN & SON.
$5000
$10,000
$15,000
$20,000
For three years at 7 per cent. net. Loans submitted must be A1 city property, west of Main street. Money waiting.
W. H. ALLEN & SON, 216 Douglas Bldg.

MONEY TO LOAN—
$1,000,000 AT 5½ PER CENT.
AVAILABLE NOW IN AMOUNTS
$25,000 TO $200,000
ON
CLOSE-IN BUSINESS PROPERTY.
Private funds at current rates.
WRIGHT-CALLENDER-ANDREWS CO.,
Henry W. Mellen, Mgr. Loan Dept.,
403 South Hill. Phones: 10745, Main 8040.

MONEY TO LOAN—
IN ANY AMOUNT ON APPROVED FIRST MORTGAGES ON LOS ANGELES PROPERTY, OR CALIFORNIA LANDS. INQUIRE OF
E. H. PORTER COMPANY,
936 UNION OIL BLDG.
LOS ANGELES, CAL.

MONEY TO LOAN—
We represent eastern capital and are authorized to make loans in sums of
$50,000 to $500,000,
at 5½ and 6 per cent.
on city property.
BARTELS & SCHWARZ, 404-405 Douglas Bldg.

MONEY TO LOAN—
On small building loans on city property. Pay back in small monthly payments at low rate of interest.
Write for our new plan for saving large profits of builder or lifting your present mortgage easily. Address S, box 128 TIMES OFFICE.

MONEY—
To loan on city real estate at 7 per cent. No delay. We loan our own funds and make liberal appraisements. Our specialty is straight 3-year.
BUILDING LOANS.
HOUSTON, GORE & CO.,
1008-9 Union Oil Bldg. A4203. Main 1729.

TO LOAN—MONEY.
ANY AMOUNT.
ON CITY OR COUNTY PROPERTY.
APPLY TO MR. KELLY, LOAN DEPT.
ROBERT MARSH & CO.,
SIXTH AND SPRING.
HOME 10175. SECOND FLOOR. MAIN 5045.

MONEY LOANED—
on city
vacant
and improved property.
F. M. WELLS, 705 Union Oil Bldg.
A5737. Main 1175.

WE HAVE MONEY TO LOAN ON FIRST MORTgage real estate security, city or country, near city; no red tape; no charge for appraisement.
M. D. McGREGOR, Mgr. Loan Dept.
DAVID BARRY & CO.,
716-719 Hibernian Bldg.
Phones: F4083. Main 4083.

MONEY TO LOAN — $750,000 TO LOAN IN amounts to suit on city or country property; prompt attention, no red tape. Lowest interest rates.
A4827. MOYER & GILBERT,
Main 5474. 302 H. W. Hellman Bldg.

TO LOAN—$300 TO $100,000 ON CITY OR COUNtry real estate, vacant or improved; lowest rates and immediate action; no appraisal fee.
R. W. MOYER, 316 Title Insurance Bldg.
F5107; Main 1511. Fifth and Spring sts.

MONEY TO LOAN—
Will loan $18,000, first mortgage. Prefer business income property close-in southwest. Describe fully. Address T, box 180, TIMES BRANCH OFFICE.

MONEY LOANED—
See Us First.
Large or small amounts.
Loaned on real estate.
A2315. RALPH D. YOUNG CO., Main 167.
310 HIBERNIAN BLDG.

TO LOAN—CITY AND COUNTRY.
$250,000 Mortgages.
$10,000 Trust Deeds.
S. R. EARNEST AND COMPANY,
831 H. W. Hellman Bldg. A4757, Main 5555.

TO LOAN—NOW HAVE $3000 AND $10,000 AT 7 per cent. for city and $12,000 at 8 per cent. for country property. F. A. PATTEE, 515 Trust & Savings Bldg. Main 1107; 65525.

I HAVE $100,000 TO LOAN AT 6 PER CENT., ON improved downtown business property. Will consider a building loan on strictly business property. F5177. R. W. KINSEY, Bdwy. 398. 819 Trust & Savings Bldg., 6th and Spring sts.

LOANS—THE HOUSE OF SERVICE.
Money for city and country, reasonable rates; installment building loans. Your interests protected. EDWARD C. CRIBB CO., 709 S. Hill. Phone A2210, Main 4040.

MONEY—
Money to loan. First real estate.
Mortgage, $2000 to $5000.
Main 3519. J. O. DOLFINGER,
Home 5816. 812 Story Bldg.

THE HOUSE OF SERVICE
Will build for you, furnish money, plans and take entire charge. EDWARD C. CRIBB CO., 709 S. Hill st.

GOING TO BUILD? WHY NOT DEAL WITH A FIRM who can furnish the money and do the building? We have been doing it for twelve years for others, why not for you? All you need is a clear lot. E. S. WILLIAMSON CO., 719-721 Grant Bldg. Fourth and Broadway.

TO LOAN—$2000, $3000, $4000, $5000, $10,000 on city improved, vacant or close-in country property; quick action; reasonable rates.
FRED J. TOOLE,
A4189. 1021 Trust and Savings Bldg. Bdwy. 1568.

MONEY TO LOAN WITHOUT COMMISSION, $2000 and $2200, 7 per cent. Address S, box 245, TIMES OFFICE.

TO LOAN—$1500, $2000, 7 PER CENT. ON FIRST mortgage. Money waiting; no delay. Call at owner or phone FRANK BAIERSKI, 203 Bryson Bldg. F5888.

TO LOAN—$1800 OR $2000 ON CITY REAL ESTATE, 2 or 3 years, must have prompt attention; today only. E. C. YOUNG, 311 Hibernian Bldg. F5615.

TO LOAN—$10,000, 3 OR 5 YEARS ON CLOSE IN improved city, also $2000. Call and leave your applications. DANIEL, 129 W. 2nd st. Room 502.

MONEY TO LOAN—I HAVE $6000 TO PLACE AT once on city real estate. Quick action. M. E. HANLEN, 325 Story Bldg. F2705.

TO LOAN—$2700 TO $4000 ON GOOD RESIDENCE property. Will make building loans. No delay. C. W. GOODMAN, phone 62544.

FARNSWORTH BROS. MAKE LOANS ON REAL estate. Building loans a specialty. 1027 VAN NUYS BULDG. F1209. Main 4096.

MONEY TO LOAN—PHONE F4439. MAIN 1972.

TO LOAN—I HAVE $10,000 OR $15,000 IDLE FOR a good 7 per cent. city loan. Address V, box 236, TIMES OFFICE.

TO LOAN — IMMEDIATELY $30,000 AT 8 PER cent., in sums of $1000 and up. M. J. FERGUSON, 227 Merchants Trust Bldg.

TO LOAN—$3000 AND $5000 ON CITY IMproved realty. Principals. BROADWAY 493.

MONEY TO LOAN—
Real Estate and Improvements.

MONEY TO LOAN ON REAL ESTATE—
Interest at 6, 7 and 8 per cent. and up.
No appraisement fees.
No delays, no red tape. Any sum desired.
Large and small city loans a specialty.
Southwest residence loans sought.
Improved ranch loans solicited.
Cash for mortgages and deeds of trust.
WE MAKE STRAIGHT BUILDING LOANS
6 per cent., on A-1 business property.
7 per cent., on A-1 residence property.
8 per cent., on second-grade residence property.
We furnish bungalows plans.
MATTHEWS & MATTHEWS,
The Leading Mortgage Brokers,
329 Douglas Bldg., corner 3rd and Spring sts.

WE MAKE BUILDING LOANS.
ALSO LOANS ON IMPROVED OR VACANT.
ANY AMOUNT, LOWEST RATES.
WE LOAN OUR OWN MONEY.
CHANDLER, CASSOU & CO.,
MAIN 2715. 503-4-5 BRADBURY BLDG. F3121.

RANCH LOANS—$1000 TO $25,000, 6 AND 8 PER CENT.
City or suburban loans, $1000 to $50,000, at 6 and 7 per cent. Private money. Prompt attention.
Call at 430 CITIZENS' NATIONAL BANK BLDG., 3rd and Main. Owners only. No agents.

MONEY TO LOAN—$50,000 AND UP, BUSINESS property, 5½ per cent. $20,000 to $30,000 at 7 per cent. $5000 second mortgage money. Can place large building loans. J. C. OLIVER, 430 Chamber of Commerce.

MONEY TO LOAN IN WESTLAKE DISTRICT, IN sums of $5000 to $7500; prompt action on good securities. See RABE & EVARTS, with REED-HOGLE CO., 335 Title Ins. Bldg. F6090. M 5986.

QUICK SHORT TIME LOAN, FIRST OR SECOND mortgage $25 to $1000; money same day; no title or brokerage fees. SECCOMBE, 603 Title Ins. Bldg., cor. Fifth and Spring. F5589; Main 3616.

MONEY LOANED ON REAL ESTATE, LISTED stocks, bonds and on personal security; notes and commercial paper bought. TRADERS EXCHANGE, 231 Bryson Bldg. Bdwy. 5199. A8602.

MONEY TO LOAN—$50,000 IN SUMS OF $1000 OR more; also $25,000 in one sum or divide. Come make your application. CHANDLER, 624 I. W. Hellman Bldg.

MONEY TO LOAN—
I have plenty of money for first mortgages, also make specialty of second mortgages and building loans. J. C. HOVIS, 236-7 Bradbury Bldg.

TO LOAN—$10,000, OR PART, west side. Other amounts, $500 to $25,000, improved property anywhere city, or alfalfa ranches. Owners only. CHAPPEL, 417 Lissner Bldg. 64137.

$300 TO $250,000 TO LOAN ON REAL ESTATE and other good securities at current rates.
McCONNELL & IRVINE,
311-12 Douglas Bldg. Established 1886.

TO LOAN—$3000, $4000, SEPARATE LOANS ON good residence or income property. Money on hand. LOS ANGELES FINANCE COMPANY, 705 Trust and Savings Bldg. Phone F2544.

TO LOAN—$1000 AT 8 PER CENT., VACANT CITY property, money quick if security is satisfactory. WILKE COLLINS, 601 Trust & Savings Bldg. 60068; Broadway 68.

TO LOAN—$800, $1100, $1500, $2000, SUBMIT your security, act quickly. FRYE & HOWLAND, 412 Consolidated Realty Bldg. A5195.

MONEY TO LOAN ON CITY PROPERTY, $4000, OR any part, at 7 per cent. GLEN H. MITCHEL, 902 Title Insurance Bldg. A1986. Main 5253.

FIRST AND SECOND MORTGAGE LOANS. MONey waiting. ERNEST R. FAIR CO., 222 Grant Bldg.

TO LOAN—$1500 TO $3000 AT 7 PER CENT. Call F3110.

QUICK MONEY FOR TRUST DEEDS, CONTRACTS and short time mortgages. A8405. MAIN 4905.

MONEY LOANED — CONTRACTS AND MORTgages bought. A. McCALL, 314 Bullard Block.

TO LOAN—$50 TO $100, ANY GOOD SECURity. No delay. 419 SECURITY BLDG. A1620.

MONEY TO LOAN—
Salary and Chattels.

$10 AND UP $10 AND UP.
MONEY LOANED.
Get $10—Pay 10 Pmts. $1.25
Get $20—Pay 10 Pmts. $2.60
Get $30—Pay 10 Pmts. $3.70
Get $50—Pay 10 Pmts. $5.90
Other amounts in proportion. Longer or shorter time. We DO NOT ask or receive any advance charge; we furnish you the money you may need at once, and at a reasonable cost. Get together all your bills, use our money to pay them off. All we ask is that you own furniture, piano or other chattel property, then the money is yours.
WE SOLICIT THE PATRONAGE OF LADIES ON THEIR OWN SIGNATURE.
If inconvenient to call, phone or write and we will send our confidential agent to your residence to explain our terms.
PRIVATE LOAN & CREDIT CO.,
216-217 F. P. Fay Bldg. 216-217.
S.E. corner Third and Hill sts.
F2349. Phones. Main 3318.

LOANS ON FURNITURE, PIANOS, HORSES, WAGONS, LIVE STOCK, ETC.
When you need cash quickly why not see us? We make good on all our claims for fair and honest dealings; rates and terms that will satisfy you subject to your approval before you take the money; statement of terms, etc., furnished you, so there can be no misunderstanding.
FIDELITY LOAN CO.
529 Mason Bldg.
228 W. Fourth, corner Fourth and Broadway.
Phones: Home F3421. Broadway 5171.

TO LOAN—
BRITISH-AMERICAN LOAN CO.
703 Security Bldg., Phones: F3360. Bdwy. 675.
Loans money to men or women on notes not acceptable at banks, if you have a piano, furniture or horse and wagon, which remains in your possession.
YOU CAN GET THE CASH TODAY.
on easy payments and at the lowest rates if you will call at 703 Security Bldg., or phone F3360. Broadway 675, for our agent to call on you and explain details at once.
BRITISH-AMERICAN LOAN CO.

FURNITURE LOANS— SALARY LOANS.
$10 OR MORE.
Pay when and what you can.
No Publicity. Courteous Treatment.
LOANS MADE TO LADIES OR GENTLEMEN ON THEIR OWN SIGNATURE.
INDEPENDENT LOAN CO.,
Room 412, Broadway Central Bldg.
Main 3270. 424 S. Broadway.

LOANS ON FURNITURE, PIANOS, HORSES, wagons, etc. No removal from your possession. No publicity. We will do all the large advertisers claim to do and for less interest.
CENTRAL LOAN COMPANY,
509 Security Bldg., 510 S. Spring st.
Phones: F6512. Main 4018.

LOANS ON HOUSEHOLD FURNITURE, PIANOS, SALARIES, REAL ESTATE CONTRACTS, ETC. $10 and up to $300.
Call, write or phone Main 2474 or A5912.
GUARANTEE LOAN CO.,
ROOM 423, TITLE INSURANCE BLDG. FIFTH AND SPRING STS.

MONEY TO LOAN ON PERSONAL PROPERTY; agent for private party. No publicity; money furnished quickly at 2 per cent. VAN CARTMELL, 615 Black Bldg., Fourth and Hill. F4754. Main 410.

DIAMOND LOANS, 1 TO 2 PER CENT., KUSEL, 306-307 Stimson Bldg., Third and Spring. Established twelve years. Bank references. Diamonds kept bank vault.

SALARIED MEN AND WOMEN, ACCOMMODATED without delay or publicity. SOUTHERN CREDIT CO., 411 O. T. Johnson Bldg.

LOANS ON DIAMONDS, AUTOMOBILES, 2 PER cent., confidential, bank references. FRITCH-LAUGHLIN, 710 Grant Bldg.

MONEY WANTED—
Real Estate and Collaterals.

WANTED—LOAN, $2200, 3 YEARS, 8 PER CENT., on 6-room bungalow, valued at $4500. See R. W. KINSEY, 819 Trust & Savings Bldg., 6th and Spring.

WANTED—LOAN, $6000, 3 YEARS, 7 PER CENT., on close-in improved property on Flower st., valued at $13,000. See R. W. KINSEY, 819 Trust & Savings Bldg., 6th and Spring.

WANTED—$10,000 FOR 2 YEARS, AT 7 PER cent. secured by improved property in southwest of city, valued at $20,000. Address 708 E. 29TH ST. Tel. S. 148.

WANTED—EIGHT THOUSAND FIVE HUNDRED dollars first mortgage on thirteen thousand dollar new flat house, Hollywood. Owners only. Address W, box 28, TIMES OFFICE.

WANTED—MONEY WITHIN 90 DAYS ON 1000 acres with water plant, of 600 inches, in frost proven citrus belt. Will make bond issue at 7 per cent. For an interview, address T, box 188, TIMES OFFICE.

WANTED—$3000 ON 50-FT. APARTMENT HOUSE site, Winfield st., near Valencia, improved with 6-room cottage. Phone owner—26662 or SOUTH 3938.

WANTED—MONEY ON REAL ESTATE; SECURities approved from 27 years' local experience.
F. A. PATTEE,
515 Trust and Savings Bldg. Main 1107, 65525.

WANTED—THE HOUSE OF SERVICE.
Without charge. Clients' money carefully invested in good mortgages. EDWARD C. CRIBB CO., 709 S. Hill. A2210. Main 4040.

WANTED—4 LOANS, $1750, $1800 EACH, AT 7 per cent. Security, new, modern, 6 and 7-room bungalows, city, northwest. Valuation $4000 each. A2448, Bdwy. 3398.

WANTED—$10,000, 3 YEARS, 7 PER CENT., ON 15 acres, A1 bearing orange grove, Covina. Value $25,000. J. R. LOCKWOOD, 334 Title Insurance Bldg. Main 210; A4542.

WANTED—$1000 AT ONCE ON FIRST-CLASS first mortgage, has 2½ years to run; will pay bonus of $35 if secured at once. Address T, box 272, TIMES OFFICE.

WANTED—$6000 ON HOLLYWOOD INCOME PROPerty valued at $30,000. F. M. WELLS, 705 Union Oil Bldg. A5737. Main 1175.

WANTED—$2000, ON THREE LOTS, CLOSE IN, near Sunset Blvd, graded street. W. N. BOLWAY, 304 Wilcox Bldg. F3451.

WANTED—TO BORROW $1500 ON NEW 6-ROOM up-to-date bungalow at 7 per cent. A2378. G. R. COMTE.

WANTED—$20,000 ON CLOSE-IN MODERN BRICK on Broadway; ROGE & WHITTEMORE, 112 Pine ave., Long Beach. Home 54. S.S. 3771.

WANTED—ABOUT $12,000 TO BUILD ONE-STORY brick building on Figueroa st. near Third. Address P, box 460, TIMES BRANCH OFFICE.

WANTED—$4000, 8 PER CENT., 3 YEARS, 40 PER cent. loan, Corona alfalfa land. DOREMEUS, 521 Grant Bldg. Main 5467; A1606.

WANTED—$1600 AT 7 PER CENT., ON FIRST mortgage, residence worth $4500, private party only. Phone SOUTH 274. Apply 3082 S. MAIN.

WANTED—BUILDER WANTS $3400 FOR 3 YEARS for flat building, close in, southwest. 803 HIBERNIAN BLDG.

MONEY WANTED—
Real Estate and Collaterals.

WANTED—MONEY ON FIRST [illegible] SAFE INVESTMENTS [illegible]
$1250—3 years, 8 per cent. [illegible] with 5-room bungalow [illegible] car barns on north side [illegible]
$1500—3 years, 8 per cent. [illegible] 5-room modern house [illegible] value $3000.
$1500—3 years, 8 per cent. [illegible] Maryland st. near Dorso [illegible] bungalow; value $3000.
$1600—3 years, 8 per cent. [illegible] Santa Monica ave., near [illegible] improved with modern [illegible] $3200.
$1600—3 years, 8 per cent. [illegible] 39th st., between Main and [illegible] proved with extra well built [illegible] galow; value $3500.
$1700—3 years, 8 per cent. [illegible] 59th street, between [illegible] improved with 6-room modern [illegible] $3500.
$1750—3 years, 8 per cent. [illegible] Maryland st. near Dorso [illegible] bungalow; value $3500.
$1800—3 years, 7 per cent. [illegible] St. Andrew's place, near W. [illegible] with fine new 6-room bungalow [illegible] is very fine property. This is [illegible] the southwest.
$2000—3 years, 8 per cent. [illegible] ave. near Sunset blvd., Hollywood [illegible] ern house; value $4100.
$2000—3 years, 8 per cent. [illegible] St. Andrews place near 52nd st. [illegible] bungalow; value $4000.
$2500—3 years, 8 per cent. [illegible] 151, on St. Andrews place near 53d st. [illegible] nificent bungalow; value $5000.
MATTHEWS & MATTHEWS,
The Leading Mortgage Brokers,
329 Douglas Bldg., cor. Third and Spring.

WANTED—$15,000, THREE YEARS [illegible] cent., on 88 acres close in [illegible] of paying all or part earlier [illegible] good safe loan. Address P, box [illegible] BRANCH OFFICE.

WANTED—MONEY—
I will for six months pay [illegible] per month in amounts $100 and up [illegible] about $1000 left, balance [illegible] cured by deposit of securities [illegible] I don't want a stock [illegible] money for six months and [illegible] Have myself invested about [illegible] very, very ample, but not [illegible] exceptional opportunity and [illegible] this. Address P, box 308, TIMES BRANCH OFFICE.

WANTED—MONEY—
WE HAVE A TRUST DEED OF [illegible] 7 PER CENT., ON CORNER LOT, [illegible] PROVED WITH TEN FLATS [illegible]
OWNER WILL DISCOUNT THE [illegible] AGENTS COMMISSION, IF TAKEN AT ONCE.
NOTE THE RATE OF INTEREST.
FULL PARTICULARS FROM MR. KING,
W. W. MINES & CO.,
60478. 621 S. SPRING ST. MAIN [illegible]

MONEY WANTED—
$5000 three years at 7 per cent. [illegible] story residence about three [illegible] southwestern portion of city, close [illegible] Our appraisal of value $12,000 [illegible] tunity for mortgage investor. [illegible] this today.
NORMAN INVESTMENT COMPANY,
311-315 Trust and Savings Bldg.
Main 613. A4874.

WANTED—
WE HAVE A CLIENT WHO [illegible] $4500 FOR 3 YEARS ON [illegible] WILSHIRE RESIDENCE [illegible] ING VACANT PROPERTY [illegible] $100 PER FRONT FOOT.
THE BRIGGS COMPANY,
1015 INVESTMENT BLDG.,
AT EIGHTH AND BROADWAY.
60155.

WANTED—$500, 8; CORNER [illegible] worth $1500.
$17,000—7; apt. house at [illegible]
$22,000—8; alfalfa ranch [illegible] water; has had $20,000 [illegible] ue $50,000.
$40,000—7; income, [illegible]
$50,000—7; income, [illegible]
Also want 5; other security [illegible]
CHAPPEL MORTGAGE CO., 417 Lissner [illegible]

WANTED—MONEY—PARTIES [illegible] take active part [illegible] less land subdivision [illegible] for valley of 4000 acres [illegible] and first mortgage security [illegible] terest in profits, which [illegible] tional profit. We need the [illegible] dition to our land and [illegible] will give a good [illegible] to see us. Address T, box [illegible]

WANTED—$14,000, 3 TO 5 [illegible] level land, 10 minutes from [illegible] Value $80,000. Gas, electricity [illegible] is the best loan in the city [illegible] See M. R. [illegible]
CALIFORNIA REALTY [illegible]
O. E. Farish, President [illegible]
[illegible] Phones Home [illegible]

WANTED—MONEY—
$100 TO $100,000
ON CITY OR COUNTRY [illegible]
VACANT OR IMPROVED [illegible]
APPLY TO MR. KELLY, LOAN [illegible]
ROBERT MARSH & CO. [illegible]
Trust and Savings Bldg. [illegible]
Phones [illegible]

WANTED — $3000 AT 12 PER [illegible] months on second [illegible]
$18,000. Bank appraisement [illegible]
$6000, for 5 years at 6 per [illegible] leased for 10 years at [illegible]
WAY 1264; F1917.

WANTED—$12,500 TO HANDLE [illegible] 3 years; security, modern [illegible] 60-foot lot near Westlake and [illegible] $35,000 to $40,000 cash [illegible] commission to agents or [illegible] if direct. This is a very [illegible] vite your inspection of the [illegible] ment telephone owner [illegible]

WANTED—
$25,000 at 7 per cent., on [illegible] tween 14th and 15th, ground [illegible]
M. WELLS, 705 Union Oil Bldg. [illegible]

WANTED—$1500 FOR 3 YEARS [illegible] on 5 lots and a modern 6 [illegible] worth $3000, will give $25 [illegible] quick action. PHONES A5564 [illegible] agents.

WANTED—FIRST [illegible] than $4500 on a 2-story [illegible] ave., near Washington [illegible] mortgage [illegible] 212 W. Third st. [illegible]

WANTED—$16,000 [illegible] business [illegible] 8 per cent. [illegible] $2500, 7 per cent. [illegible] 129 W. 2nd st. [illegible]

WANTED—APPLICATIONS FOR [illegible] to $25,000 on city property [illegible] at 6 per cent. on city [illegible] R. T. JONES, with [illegible] THOS. C. BUNDY & co.

WANTED—$2500 ON [illegible] Magnolia ave., lot 60x150 [illegible] Insurance on house $2000 [illegible] No commission. W. N. [illegible] F3451.

WANTED—ON FIRST [illegible] Wilshire district [illegible] ave., $1700 on each [illegible] pay 8 per cent. [illegible] 312 N. Serrano ave. [illegible]

WANTED—TWENTY [illegible]

WANTED—$4000, THREE [illegible] secured by 40 acres of [illegible] ter rights, worth $12,000 [illegible] 51st st. Phone [illegible]

WANTED—BY OWNER [illegible] 7 per cent. gilt-edge security [illegible] address ST. box 185 [illegible]

WANTED—[illegible] mortgage [illegible] per cent. [illegible] TITLE INSURANCE BLDG. [illegible]

WANTED—TO [illegible] security first mortgage [illegible] Pasadena [illegible] SOUTH 3654.

$18,000 FOR 3 YEARS [illegible] mortgage [illegible] valued at $30,000 [illegible] box 10, TIMES OFFICE.

WANTED—TO BORROW [illegible] at 7 per cent. [illegible] 600 PHONE [illegible]

WANTED—$15,000 [illegible] $15,000, $10,000 [illegible] $2000, $1000 [illegible] times [illegible] I. W. Hellman Bldg.

WANTED—WE HAVE [illegible] money [illegible] city property [illegible] Room 610 VAN NUYS [illegible]

WANTED—$2500 [illegible] $175,000 [illegible] BRANCH OFFICE.

WANTED—ONE THOUSAND [illegible]

WANTED—[illegible] at 7 per cent. [illegible]

WANTED—[illegible] F1917. MR. VAN [illegible]

FOR SALE—
Furniture.

FOR SALE—AT AUCTION FRIDAY, JUNE 20TH, AT 2 P.M., nice lot of clean furniture. 6169 Mesa ave. THE R. H. STROUSE CO., Auctioneers.

FOR SALE—FURNITURE OF 6-ROOM HOUSE with privilege of renting house; fruit, flowers and chicken yard. 640 E. 29TH ST.

FOR SALE—FURNITURE OF MY 4-ROOM FLAT, in part or as whole. 558 TOWNE AVE., owner.

FOR SALE—THREE ROOMS OF GOOD FURNITURE, etc. 2703 SAN PEDRO ST. Flat 2.

FOR SALE—FURNITURE OF 6-ROOM LOWER flat, $300; flat for rent. 403 BIXEL.

FOR SALE — HANDSOME FOLDING WALNUT desk and chair. POLK, 230 H. W. Hellman Bldg.

FOR SALE—FURNITURE OF 9-ROOM HOUSE, 7 sleeping rooms; no dealers. 1103 W. 9TH ST.

OFFICE EQUIPMENT—
For Sale, Exchange or Wanted.

FOR SALE—OFFICE FURNITURE AND STORE fixtures, also store for rent. Inquire 441 S. LOS ANGELES.

FOR SALE—OFFICE EQUIPMENT BARGAIN, 2 rooms, complete, suitable any line. 322 EXCHANGE BLDG., 2nd. Hill.

THINGS ON WHEELS—
All Sorts.

Automobiles.

WANTED—I HAVE BUYERS FOR AUTOS. IF YOU HAVE ONE YOU WANT TO SELL CALL ME UP; WILL CALL AND SEE THEM. NO DEALERS CALL. HAVE CUSTOMERS FOR 5-PASSENGER BUICK OR ROADSTER, 5-PASSENGER, 1912 REO, KISSEL CAR AND STUDEBAKER. WILL SELL SAME ON COMMISSION. CALL MAIN 3358 TODAY.

STUDEBAKER, 30 H.P., 5-PASSENGER TOURING car. This year's car, will sacrifice for quick sale, easy terms; car has not been run over 300 miles; practically a new car, worth investigating; if you are looking for something good, phone VERMONT 1910 or HOME PHONE 268395.

1913 CHALMERS SIX, WITH ELECTRIC LIGHTS and starter; with every equipment, used but little; new car; here is your chance to get new car at a big sacrifice for cash; no trades; might give some terms. See me at 620 S. HILL ST., or phone F0822. Main 3212.

FOR SALE—7-PASSENGER, 60 H.P. OLDSMOBILE, Autocrat model, perfect condition. Cost with complete equipment $4000. Have no use for it, will trade or will sell for $2500 on easy monthly payments. PATTON & LONGLY CO., 330 S. Hill st.

FOR SALE—LATE 1912 STEARNS-KNIGHT, FIVE-passenger touring car, fully equipped; has new tires, new paint, has just been thoroughly overhauled and is mechanically perfect. Must be sold this week. Price $2500. W. R. PRICE, 1219 S. Flower. Phones, 60151; Main 8680.

1912 R.C.H. 5-PASSENGER, HAS BEEN USED only two months, equipped with electric lights, $75 Warner speedometer, demountable rims and antiskid tires, top and wind shield. Are closing out all our cars. This is one of the bargains. 1118 S. MAIN ST.

BARGAINS UNEQUALED.
For the next ten days you can buy rebuilt and slightly used car at your own price, all makes and models to select from, no reasonable offer refused. WINTON AGENCY, 1288 S. Flower st.

A BRAND NEW 4-CYLINDER LIGHT DELIVERY truck, very low on up-keep, up-to-date and at a very low price. Terms if desired, it will pay you to investigate. Phone SOUTH 802 or write to J. CRICK, 126 E. Jefferson st., city.

FIVE-PASSENGER BUICK, LATE MODEL. THIS car is absolutely in good condition, fully equipped; will sacrifice for quick sale. Very easy terms. Phone VERMONT 1910.

FOR SALE—NEW FORD TOURING CAR; ONLY RUN 215 miles; a bargain. Can be seen FORD MOTOR CO., 12th and Olive.

FOR HIRE — 1913 OVERLAND AUTOMOBILES WITH COMPETENT DRIVERS, $1.75 PER HOUR. $12 PER DAY. SOUTH 5076.

NATIONAL COUPE FOR SALE. THIS WILL APpeal at once who wants a classy car. Will pass for a new car anywhere, equipped to the minute. A bargain. R. C. HAMLIN, 1040 S. Flower. Main 7877. 60249.

FOR SALE—STANLEY STEAMER, 1911 MODEL, 10-h.p., fore-door, runabout; $650; also 20-h.p. Franklin touring car, 1910 model, $750; both these automobiles are in first-class condition, and are cheap at above prices. HOME 56122.

YOUR AUTO TOUCHED UP AND VARNISHED IN your own garage, or any shop; will save time and a costly job of painting. 240 E. 27TH ST. Phone South 4468.

WANTED—WORK FOR TWO AUTO TRUCKS, CApacity 1000 to 1500 lbs., would make contract or otherwise; country delivery desired. Address P, box 503, TIMES BRANCH OFFICE.

WANTED—TO EXCHANGE AN ACRE IN HAWthorne for good 5 passenger Ford auto. Car must be in good condition. See MARTIN, 224 Lissner Bldg.

EXTRA-FINE CLEAR LOT IN MONROVIA TO EXchange for auto; must be in extra-good shape. Phone FAIR OAKS 4694, Pasadena, before 10 a.m.

1912 HUDSON, 5-PASSENGER, JUST OVERHAULED and repainted. 1084 S. LOS ANGELES ST.

WE HAVE FOR SALE ONE MODEL X STEVENS-Duryea, 40-h.p., price $800. DON LEE, 12th and Main.

WANT A FORD ROADSTER AT ONCE. AM willing to pay almost the new price for one. Call me up quick. 557343. 1113 W. PICO.

WANTED — AUTO REPAIR WORK AND LATHE work, only 25c per hour. Expert foreman. Work guaranteed. 60310 or MAIN 6642.

FOR HIRE — STUDEBAKER CARS, $1.75 PER hour; competent drivers. Special rates by day, week or month. PHONE 20792. BROADWAY 2966.

WANTED—AUTOMOBILE. WILL GIVE SOME money and good stock in exchange. Address S. F. WILES, 520 S. Flower st., city, describing car.

FOR SALE — SECOND-HAND, 5-PASSENGER Mitchel car in good order. L. A. RUBBER CO., 198 E. 3rd st.

WILL SELL AT A BARGAIN FOR CASH, 3-TON truck, in good condition. Address W, box 7, TIMES OFFICE.

1912 BRUSH DELIVERY AUTOMOBILE, AN ELEgant city car. 1084 S. LOS ANGELES ST.

FOR EXCHANGE—FOR CLEAR LOT, STODDARD-Dayton 30; car recently overhauled and repainted. What have you? NORMAN, 305 Grant Bldg.

1911 E.M.F. 30, FIVE-PASSENGER CAR, IN FINE shape; make offer. 1084 S. LOS ANGELES ST.

BRUSH AUTO, FINE CONDITION, RUN 4000 miles. Price $225. Quick sale. Phone MAIN 6476.

WANTED—FORD ROADSTER, $100 CASH, $50 per month. Will pay fair price. West 2482. 2316 W. WASHINGTON ST.

FOR SALE—FORD, MODEL T, WITH NEW, LARGE delivery body, everything first-class shape; will demonstrate. Address P, box 509, TIMES BRANCH OFFICE.

FOUR-PASSENGER LOCOMOBILE, 1910 MODEL, 30-H.P., fully equipped; also electric head lights. Price $1400. Phones 10178, Main 7979. Address 1318 WHOLESALE ST., Los Angeles.

1912 INTERSTATE, 5-PASSENGER, AN ELEGANT car for little money. 1084 S. LOS ANGELES ST.

1912 STUDEBAKER 30, FOREDOOR, FULLY equipped; elegant shape, $550. 1084 S. LOS Angeles st.

FOR SALE—NEW 1913 45 H.P. ROADSTER, FULly equipped, extra tire, chains, etc.; cost $3200, will sacrifice to make quick sale. Can be seen mornings at 221 E. FIFTH ST. Fifth st. Garage.

1912 ELMORE, 4-PASSENGER, FOREDOOR, FULLY equipped. 1084 S. LOS ANGELES ST.

$1— DOLLAR TAXICAB CO. —$1
60131. 1221 W. Seventh st. Main 5571.
Night and day.
$1— Prompt, safe and reliable. —$1

1912 JOHNSTON-ST. LOUIS, FOREDOOR, FULLY equipped. 1084 S. LOS ANGELES ST.

PEERLESS, 2-PASSENGER TORPEDO ROADSTER; a real automobile and classy looker; paint and engine and tires like new. Cost $4650; need cash and will sacrifice. Will consider good clear property. Call 451 I. W. HELLMAN BLDG.

CHEAPER TO RIDE THAN WALK; MAXWELL, $200; Queen, $125, and Cadillac, $90. Better hurry. W. R. PRICE, 1219 S. Flower. Phones, 60151; Main 8680.

FOR EXCHANGE — NEAR HOLLYWOOD HOTEL, choice of two fine and well restricted building lots. Want late model automobile of good make. Phone HOME 67109.

FOR HIRE—ROADSTERS AND TOURING CARS, with or without driver. Call at garage. 834 S. BROADWAY. F3612; Main 4787.

1910 CHALMERS 40, 5-PASSENGER, FINE CONDItion, very powerful. 1084 S. LOS ANGELES ST.

$1500 LOT AND $500 CASH FOR 1913 5-PASSENger automobile. SAVAGE, 4117 Wall st. Phone 29079.

AUTO PARTS AND TIRES FOR LESS; LOW RENT. SMITH WRECKING CO., 1450 Central. South 278.

2, 4 AND 7-PASSENGER, GUARANTEED A1 CONdition. PHONE 23801. 124 E. 25TH ST.

1911 GARFORD, 45; 7-PASSENGER, OVERHAULED and painted. 1084 S. LOS ANGELES ST.

WE HAVE STEARNS, 5-PASSENGER, FOUR-DOOR touring car for sale; owner gone East and left instructions to sell. 1238 S. FLOWER ST.

WANTED—LIGHT TOURING OR RUNABOUT FOR cash; not older than 1910. 1084 S. LOS ANGELES ST.

1912 HUDSON, 37, 5-PASSENGER, FULLY EQUIPped at bargain; run 2500 miles. POPE-HARTFORD AGENCY, 1000 S. Olive.

A BRAND NEW 1913 ROADSTER, AT AN AMAZing low price. Terms if desired. Call SOUTH 802, or write to J. CRICK, 126 E. Jefferson st., city, for demonstration.

BARGAIN, 1913 WINTON SIX, 48-H.P., 5-PASsenger, touring car, has been run only on city streets for demonstration purposes, to be sold at discount. 1238 S. FLOWER ST.

1911 5-PASSENGER, 4-CYLINDER TOURING CAR, in A1 condition, cost $2250, for sale cheap. (Cash only.) Room 334 HOTEL CHICKASAW, Main 592.

FOR SALE—LATE MODEL FORE-DOOR MAchine used very little, perfect condition, less than half price. Call 1054 W. 30TH PLACE.

MUST SACRIFICE MY 1912, 6-CYLINDER AUTO by the best cash offer or terms. Come quick. 1380 W. JEFFERSON. Call West 142. 72127. Mr. Goodwin.

1910 COLUMBIA TOY TONNEAU, PAINT AND tires like new; car first-class condition mechanically; if you want a high-grade car at second-hand price, don't overlook this. 1562 W. PICO.

AUTO PARTS, ENGINES, TIRES, ETC. SOLD exchanged. METZ, 921 S. Main. F1968.

1910 MAXWELL RUNABOUT, MAGNETO, GOOD tires, fine little car. 1084 S. LOS ANGELES ST.

FOR SALE—A SNAP, 1½-TON MOTOR TRUCK, $150 cash. PHONE F4818.

NEW FORD CAR, SPECIAL BUILT, CLASSY, nothing like it in city; fine for delivery and pleasure. Price $500. Call 20027.

WANTED—SMALL AUTO FOR CORNER LOT, fine location. Address V, box 240, TIMES OFFICE.

TWO LITTLE GIANT TRUCKS FOR SALE CHEAP; ALBERT COHN, 500 W. Washington.

THINGS ON WHEELS—
All Sorts.

Automobiles.

AUTOMOBILE STOLEN—

$150 REWARD.

Stolen from in front of Hotel Trenton, 427 S. Olive st., Los Angeles, Thursday afternoon, June 12th, black Hupmobile touring car, 1913 model, license No. Cal. 95330; factory No. 30074 appears on dash over switchboard plate.

Special Identification Marks—Steering rod across front of car has been broken in the middle, which can be detected by running hand along inner side of rod; canvas shock absorber strap on left rear of car has been mended with copper rivets and is about 1 inch shorter than its mate; right rear fender indented; left rear top-bow bent backward; right front lamp lens cracked. Equipped with mohair top and wind shield, Prestolite lighting system with tank on rear of car, Stewart speedometer and extra tire strapped on side.

$100 WILL BE PAID FOR RECOVERY OF CAR AND $50 FOR ARREST OF THE THIEVES.

NOTIFY

CHIEF OF POLICE, LOS ANGELES, CAL.
—or—
CHAS. SEYLER, JR., Agent, Federal Insurance Co., 205 I. W. Hellman Bldg.

REBUILT CADILLAC CARS ARE BETTER FOR actual service than any car you can buy new for $400 or $500 more money than we are asking for these rebuilt cars. We guarantee them. Ask anybody what our guarantee means.

DON LEE, 12th and Main.

GARAGE LEASE—

THE LARGEST AND BEST GARAGE PROPOSITION ON THE PACIFIC COAST. LOCATED IN THE HEART OF THE BIG OFFICE BUILDING DISTRICT OF LOS ANGELES. BUILDING WILL BE COMPLETED ABOUT JANUARY 1, 1914, AND WILL BE OF REINFORCED CONCRETE AND MADE ABSOLUTELY FIRE-PROOF. ELEVATOR SERVICE FOR EACH OF THE FOUR FLOORS AND BASEMENT. SUPPLY OR DISPLAY STORES TO OCCUPY A PORTION OF FIRST FLOOR IF DESIRED. LONG LEASE AT REASONABLE RENT TO RESPONSIBLE PARTY. PLEASE DO NOT ANSWER UNLESS YOU MEAN BUSINESS AND CAN HANDLE A BIG PROPOSITION THAT WILL PAY YOU BIG MONEY. ADDRESS P, BOX 468, TIMES BRANCH OFFICE.

LOZIER—

Lakewood; 6-passenger, cost new $6000; has been run two years; we rebuilt this car, put in new pistons, rings, ball bearings, timing gears, etc.; it looks and runs like new. Price $1400. Can you beat it?

See Ayers, at
SIMPLEX AND MERCER PACIFIC COAST AGENCY. Main 7563. 1057 S. Olive st. A4547.

1913 PATHFINDER ROADSTER 30-H.P. DELIVered by agency less than month ago and run only 1500 miles, absolutely like new, guaranteed by factory and by us, every equipment including Grey & Davis electric lighting and starting system. Cost $2350, our price $1750. AUTOMOBILE CLEARING HOUSE ASSOCIATION, 1039 S. Broadway.

WANTED—LATE MODEL AUTOMOBILE. Cash and clear lot, or trust deed on residence payable $100 monthly. Please submit at once. D. FREDERICKS, 614 H. W. Hellman Bldg. A2448. Bdwy. 3398.

SLIGHTLY USED AUTO TIRES, $2.50, $7.50, $9.50. Bigger stock in the city, guaranteed vulcanizing at cut rates. Inner casings made to order, $1.25. HEALY-SMITH CO., 104 North L. A. st.

FOR HIRE—$2 PER HOUR, SIX NEW 1914 FOREdoor 33 and 40-horse-power, 5-passenger touring cars, with reliable drivers; rates by week or month. CROW MOTOR CO., 1217 S. Flower st. Main 8680; A6063.

WANT HIGH GRADE AUTOMOBILE, WISH TO EXchange clear lots, Angelus Hospital stock or good note for $900. Give or take cash difference. W. R. PRICE, 1219 S. Flower. Phones, 60151 or Main 8680.

LATE MODEL PRATT 40, 5-PASSENGER, FULLY equipped, with electric lights and starter; used but short time in city by my family; tires like new; car perfect; to raise cash quick will sacrifice this high-grade car for $1150. See car at 620 S. HILL ST., or phone F0822. Main 3212.

FOR SALE — HUDSON "34," DRIVEN 1161 miles, a bargain, will take small car if necessary, owner gone East. Also Marion roadster. See RINGMAN, Hobart garage. West 318. Call for demonstration.

FOR SALE—1912 PACKARD 6, PHAETON, EQUIPped with top, glass front, Warner speedometer, clock, seat covers, extra casing and tubes. Car just thoroughly overhauled and repainted. The best buy in the city. ALCO MOTOR SALES CO., 1248 S. Flower. F2637; Main 2973.

HAYNES 1912, 5-PASS., ELECTRIC LIGHTS, electric horn, full equipment. An exceptionally good buy in a light car. It's fully guaranteed. AUTOMOBILE CLEARINGHOUSE ASSOCIATION, 1039 S. Broadway.

FOR SALE—WINTON, NEWLY PAINTED, CAR just like new, for sale at a bargain. 1248 S. Flower. Main 2973. F2637. ALCO MOTOR SALES CO.

FOR SALE—1913 BUICK 40, 5-PASSENGER, FULly equipped, electric lights, self-starter, extra casing, car almost new. Will sell at big reduction for cash. 1248 S. FLOWER ST. Main 2973; F2637. ALCO MOTOR SALES CO.

FOR SALE—BUICK 30, ROADSTER, FULLY equipped, best of condition, looks like new, will demonstrate any place, am going East; cash only $550. See Sunday at 1165 S. MOTT, Stephenson ave car, or call Boyle 3087.

FOR EXCHANGE—7-PASSENGER FORE DOOR Peerless car in first class condition, want clear lot or acreage. See me today. FROELICH, 908 Van Nuys Bldg.

WANTED—IMMEDIATELY, FIFTY LIGHT CARS of standard makes, roadsters and touring cars. Bring your car around and get the money. AUTOMOBILE CLEARINGHOUSE ASSOCIATION, 1039 S. Broadway.

FOR SALE—1911 CADILLAC ROADSTER, IN perfect condition, cheap; or will take trade or equity. Postal stating time you wish to see car will bring same to your door. 218 N. WILTON PLACE.

1913 5-PASSENGER CAR, COST ME $2000, RUN only 1500 miles. Will exchange for clear lot or lots, or equity in house and lot. Will give exceptionally good deal for Wilshire. Address V, box 208, TIMES OFFICE.

WANTED—5-PASSENGER AUTO FOR CLEAR Glendale lot and cash. Overland preferred. 60264 and Main 8570. C. B. CUMMINGS, 637 S. Hill.

AUTO TIRES—
All kinds. All sizes, all good.
Lowest prices. Vulcanizing.
AUTO TIRE STORE, 705 S. Olive. Main 5314.

FOR SALE—PACKARD, 1910, 7-PASSENGER, FULly equipped, newly painted, motor overhauled, guaranteed, tires in fine condition, cheap for cash. 1248 S. Flower. Main 2973; F2637. ALCO MOTOR SALES CO.

FOR HIRE—$2 PER HOUR, FIVE-PASSENGER 1913 CARS, RELIABLE DRIVERS, GO ANYWHERE ANYTIME. RATE BY WEEK OR MONTH $12 PER DAY. PHONE MAIN 1102. F2389.

WANTED—CAR, EXCHANGE REDONDO LOT, clear, $400, old violin year 1702, very fine tone, cash value $250, and $50 cash. Address W, box 23, TIMES OFFICE.

WANTED—MY SERVICES WITH AUTOMOBILE, open for proposition selling experience, bond if desired, references given and expected. Address W, box 21, TIMES OFFICE.

FOR SALE—1912 CHALMERS 36, FULL EQUIPment, self starter, looks like new. I must have cash at once. Will give a decided bargain. 954 W. 37TH ST. University car line.

1912 STUDEBAKER 30, FULLY EQUIPPED AND same as new. 1084 S. LOS ANGELES ST.

IF YOU WANT TO SELL YOUR AUTO FOR CASH or trade for real estate. We are specialists; agents for owners only. Speculators stay away. 526 I. W. Hellman Bldg.

FOR SALE—1500-POUND TRUCK, 4-CYLINDER, express type body, guaranteed in perfect condition, plenty of speed. ALCO MOTOR SALES CO., 1248 S. Flower. Main 2973; F2637.

FOR EXCHANGE—THREE LOTS IN BUSINESS section of Imperial, the best town in the valley for an automobile of not less than $1150. Address B, box 270, TIMES OFFICE.

BUICK ONE-TON TRUCK, EXPRESS BODY, OVERhauled and repainted. Special price this week of $750. AUTOMOBILE CLEARINGHOUSE ASSOCIATION, 1039 S. Broadway.

FOR SALE—1-TON INTERNATIONAL HARVESTER express truck, $100 down, balance $25 per month. Price $475. Can be seen 733 New High st. Phone BUTRESS, Main 88, A5664.

FOR SALE—STUDEBAKER 30. LOOKS LIKE A new car, in fine condition; will sell cheap. R. C. HAMLIN, 1040 S. Flower. Phone 60249, Main 7877.

REGAL 35, UNDERSLUNG, 5-PASSENGER, FULLY equipped, bargain. 1084 S. LOS ANGELES ST.

FOR SALE—PACKARD, 7-PASSENGER, 1910, FULly equipped, demountable rims, in good condition. Ring 25475.

REO, 4-PASSENGER, 2-CYLINDER, FINE CONDItion, good runabout. 1084 S. LOS ANGELES ST.

THINGS ON WHEELS—
All Sorts.

Motorcycles.

FOR SALE—1913 YALE TWIN MOTORCYCLE with new tandem, lamp and horn, cash or payments. Apply 412 TEMPLE ST.

FOR SALE—R. D. MOTORCYCLE, 4 H.P., 1912 model in best condition; also kette tandem. Will sacrifice for cash. Apply at 1100 DELPHI ST.

FOR SALE—1912 READING STANDARD MOTORcycle, perfect condition, $125 cash, or $150 terms; originally cost $265; never had tires off. DEIGHTON JONES, Phone 23944 between 6 and 7 evenings.

FOR EXCHANGE—EQUITY IN 4-ROOM HOUSE for good motorcycle. Call Sunday between 1 and 5. 1519 W. 37TH PLACE.

FOR SALE—MOTORCYCLE AT A BARGAIN, GET busy. BROADWAY 1846.

FOR SALE—1909 EXCELSIOR MOTORCYCLE, IN fine running order, good tires, for $45. South 6851. 123 E. 57TH ST.

Coaches, Carriages, Victorias.

WANTED—A SMALL VICTORIA IN GOOD CONDItion. 1861 W. 10TH ST.

Buggies, Phaetons, Runabouts.

FOR SALE—ONE GOOD RUBBER-TIRE BUGGY. 2152 SACRAMENTO ST. Main 427. F6229.

Wagons and Carts.

FOR SALE — SACRIFICE, HORSE, HAND-MADE spring wagon, new harness, buggy and harness, all for $100. Tel. EAST 1792.

FOR SALE—FRUIT, EXPRESS, LAUNDRY, MILK, ice cream, 2-ton wagon. 310 SAN PEDRO ST.

FOR SALE—FRUIT, EXPRESS, LAUNDRY, MILK, ice cream, 2-ton wagons. 310 SAN PEDRO ST.

GOOD HEAVY FARM WAGON, $40; FULL LINE harness, at SCOTTY'S PLACE, 135 S. Los Angeles st.

LIVE STOCK FOR SALE—
Horses, Mules, Cattle, etc.

FOR SALE—BLOCKY TEAM OF HORSES, WEIGHT 2800 lbs., either ride or drive; would make fine team for camping; $100 will take team; also good 3-inch farm wagon, $25; also good breeching harness, $15. 609 E. 7TH ST.

FOR SALE—GOOD WORK TEAM, WEIGHT 2400 lbs., sound, works single or double, with good set of double harness. Call at feed yard. 1708 S. MAIN ST.

FOR SALE—NICE 800-LB. PONY 6 YEARS OLD, sound, rides and drives, fine top buggy, good harness, $85 for outfit. 678 E. 37TH ST. San Pedro st. car.

FOR SALE—BLACK HORSE BEEN USED IN GROCery delivery, have no further use for it; will sell cheap. Apply COOMBER & SON, 2720 W. Seventh.

FOR SALE—8 GOOD FRESH COWS, LARGE MILKers, Jersey, Durham and Holstein; will sell cheap. 2122 NORTH MAIN. East 220.

FOR SALE—GOOD GENERAL PURPOSE TEAM OF horses, weight 1200 lbs. each, serviceably sound and work single and double; $110 will buy team and harness. 609 E. 7TH ST.

FOR SALE—16 HEAD OF MULES, 1000 TO 1250 lbs., ready for work, $150 to $250 a span. 1606 SANTA FE AVE., corner Ninth.

FOR SALE—200 HOGS, HIGH BRED, ANY KIND you want. Apply at ranch, one mile west of Lankershim, or 627 Consolidated Realty Bldg., Los Angeles. J. J. HAISCH.

FOR SALE—GOOD HORSE, WEIGHT 1150 LBS., good wagon and harness; would make fine express outfit; $85 will buy outfit. 609 E. 7TH STREET.

FOR SALE—HANDSOME FRESH 4 YEAR OLD 4½-gallon Jersey-Holstein, calf by her side, rich easy milker, fine for butter, very gentle; cheap. 106 S. DITMAN ST. East First street car.

FOR SALE—7 YEAR OLD BAY MARE, WEIGHT 1000 pounds, to be sold under strict guarantee. SANTA FE TRANSFER CO., 909 E. First.

FOR SALE—PAIR OF BLACK MULES 8 AND 9 years old, fat and sleek, well broke for any kind of work; both of them black; light farm wagon and harness; outfit $225; or will sell separate. 609 E. 7TH ST.

FOR SALE—20 HEAD OF YOUNG HORSES AND mares, large or small, single or in pairs, cheap for cash. 707 E. SEVENTH ST.

FOR SALE—CHEAP, FANCY WELSH DRIVING pony, buggy and harness, very cheap. Call 720 GRAND VIEW ST.

FOR SALE—GOOD CHEAP HORSE, WAGON AND harness, $35 for outfit; horse sound and good worker. 609 E. 7TH ST.

FOR SALE—HIGHLY BRED, 4-GALLON JERSEY cow, just fresh, rich milk, easy milker, cheap. 722 S. STAFFORD AVE. Huntington Park.

TO LET—A GOOD 1200-LB. HORSE IN GOOD condition for ranch work, for his keep for the summer. 621 E. 15TH ST.

FOR SALE—GOOD BLOCKY BUILT SADDLE horse, weight 1050 lbs., Spanish broke and gentle for a lady to ride. 609 E. 7TH ST.

TO LET—A LOT OF BIG WORK MULES AND grading equipments, by day or month. 1606 S. SAN PEDRO ST.

FOR SALE — CHEAP, TWO 1-YEAR-OLD COLTS. ALBERT COHN, 500 W. Washington.

FOR SALE—GOOD SMALL PAIR MULES, WEIGHT about 1500 lbs., and good harness; $90 will take team and harness. 609 E. 7TH ST.

POULTRY, POULTRY SUPPLIES—
For Sale, Exchange or Wanted.

FOR SALE—THE BEST EGG FOOD.
Co-Operative Dry Mash. Try it.
Baby chicks, hatching eggs.
Breeding and exhibition birds.
Use Sani-pol and P.C.A. remedies.
Everything for the poultryman.
We buy market poultry.
POULTRYMEN'S CO-OPERATIVE ASSOCIATION, A2076. 640 South Main street. Main 6250.

FOR SALE—TODAY, BABY CHICKS, MOST ALL kinds, 10c, 12½c and 15c. Rabbits, laying hens, cocks, cockerels, etc. Visit us. Free 66-page catalogue. PIONEER HATCHERY CO., 112 E. Eighth.

FOR SALE—BABY CHICKS, AT POULTRYMEN'S Headquarters. Hatching eggs; breeding and exhibition stock. Everything in poultry. Everything for the poultry man. POULTRYMEN'S CO-OPERATIVE ASSN., 640 S. Main st. A2076. Main 6250.

FOR SALE—PEN MINORCAS, FINE LAYERS. Buff Orpingtons, some have chicks. Will sacrifice, going away. 6815 BONSALLO AVE.

FOR SALE—150 LAYING HENS, ABOUT 100 Leghorns and 50 choice White Rocks, cheap. 1350 WEST 20TH ST.

FOR SALE—ASCOT RABBIT FARM, ALL KINDS for sale, New Zealand, Belgian hares, Amsterdam, Flemish and bred does. 1439 E. 50TH ST. Hooper car.

WANTED—ALL KINDS OF POULTRY; ANYTHING in the poultry line; we pay the highest prices. Call BROADWAY 3341 from 8 to 5 and evenings SOUTH 3605.

FOR SALE—VERY CHEAP, 40 GOOD YOUNG LAYing hens, Leghorns and Reds. 4209 STEPHENSON AVE.

Dogs and Dogs at Stud.

FOR SALE—PUPS GALORE, ST. BERNARDS, 3 months; pretty fox terriers, Scotch collies, snow-white Spitz pups, black and red Angora kittens, fine shipment of canaries. 629 W. 6TH ST. Main 3447.

FOR SALE—PUPPIES FOR CHILDREN AND grown folks; dogs for ranches and country places. PUPPYLAND, 924 S. Hill. Broadway 138.

FOR SALE—CHEAP, BEAUTIFUL PAIR LLEWELlyn Setters, male and female, 15 months old pedigreed. BOX 1, Altadena.

Birds.

FOR SALE—PIGEONS; RUNTS, CARNEAUX, HOMers and squabs. J. A. ELMS, Route 2, Box 98, Pasadena.

Rabbits, Bees, Goats, Etc.

FOR SALE—3000 RABBITS, SPECIAL PRICE, GOing East. See ANDERSON, Big Sawtelle Rabbit Ranch, end of 7th st., Sawtelle, Cal.

LIVE STOCK EXCHANGE—
What Have You?

FOR EXCHANGE—OR SALE—106 ACRES RELINquishment, fine level land, $500 cash or trade for team live mules, harness and wagon, chickens. Address V, box 178, TIMES OFFICE.

LIVE STOCK WANTED—

WANTED—TO EXCHANGE—ONE NEARLY NEW Hobart M. Cable interior player piano, for work horses or mares. Call or address 1022 W. 50TH ST., Los Angeles, Cal.

WANTED—TO PURCHASE, GOOD SOUND GENTLE horse for delivery wagon, not too high priced. Apply 1931 SAN PEDRO ST.

WANTED—TO PURCHASE FIRST-CLASS SADDLE-horse, give full description, price and location. Answer, P. O. box 254, ALTADENA, Cal.

WANTED—CALVES, BEEF COWS AND BULLS; highest cash prices paid. JULIUS BACK, 3715 Woodlawn ave. South 6907; 29540.

WANTED—A FRESH MILK GOAT AT 859 ALPINE ST.

WANTED—HIGHEST PRICE PAID FOR CALVES, beef cows. HANNON BROS., 1052 E. 20th.

ATTORNEYS—
and Counselors.

OUR MAIN OFFICES ARE AT RENO.

Branch office at 623 Chamber of Commerce, 130 S. Broadway, Los Angeles. All legal matters given prompt attention by experienced attorneys. Mechanic's liens, collections, estates settled, etc. Hours 9 to 5. Monday, Wednesday and Friday evenings, 7 to 8.

ADVICE FREE, WE HANDLE ALL LEGAL WORK, mechanics' liens, contracts, collections, estates settled, installment payments. Open evenings and Sundays. F. R. ROBERTSON, 703 Equitable Bank Bldg., First and Spring. Main 7394.

PROMPT ATTENTION, OLD ACCOUNTS. ROBERTS, 508 Mason Bldg. Main 3015, F2030.

FREE LEGAL ADVICE ALL CASES; EFFICIENT service. 626 SAN FERNANDO BLDG.

BOILERS—
and Boilermakers.

L. A. BOILER WORKS, MFRS. OF BOILERS AND tanks. Special attention to repair work. Redondo st. PHONE East 2258; A1839.

BOOKS—

SPLENDID RECEIPTS FOR PIES, PUDDINGS, PAStry and candy in The Times New Cook Book. Now on sale. Price 25c.; postage 5c extra.

LAW BOOKS FOR SALE BY LAWYER, RETIRED from practice. Pacific Repts.; L. R. A., first series and part of second; U. S. Supreme Ct. Repts. with Roses notes, etc. 428 VAN NUYS BLDG. Phone A1018; Main 4990.

WANTED—TO INVEST TWO THOUSAND WITH services in book store in Los Angeles. Full particulars. Address P, box 592, TIMES BRANCH OFFICE.

BIGGER AND BETTER THAN EVER, TIMES COOK Book. Now on sale. Price 25c; postage, 5c extra.

MORE COMPLETE THAN ANY PREVIOUS ISSUE. The Times New Cook Book. Now on sale. Price 25c, postage 5c extra.

DRESSMAKING—
and Dressmakers.

FANCY AND PLAIN DRESSES MADE ON SHORTEST NOTICE, REASONABLE. 1906 UNION AVE., COR. WASHINGTON. WEST 4622, 20486.

EDUCATIONAL—
Schools and Colleges.

TO SCHOOL TEACHERS—
If you would like help in your school music during vacation, I can give the work at a reasonable tuition; or if you are preparing to pass the county examination for a special certificate, come and talk it over any p.m. excepting Mondays. JOSEPH N. WHYBARK, 331 Blanchard Hall. Phone 10082. Save this ad.

LEARN TO COOK. RECIPES BY FAMOUS CHEFS, to be found in The Times New Cook Book, can readily be mastered. Now on sale. Price 25c, postage prepaid.

VAUDEVILLE, PROFESSIONAL SINGING, DANCING quickly taught, private expert. JOSEPH WESTON. 534 Wall st.

WANTED—BY TEACHER WITH STATE CERTIficate, to coach backward scholars. Address MRS. G. W. ANDERSON, 1418 W. 7th st., Glendale.

TUTORING IN LATIN, HISTORY, ENGLISH, BY experienced teacher. Address MISS C. M. INGERSOLL, 1501 Winfield st. Telephone 51572.

MASSAGE—
and Other Baths.

BATHS, MASSAGE, ELECTRIC VIOLET RAY; LILLIAN KALOSKY, trained nurse; special rates for ladies, formerly with Mrs. Miller. 863 S. Hill. 9 to 9 daily. Broadway 2247.

WEIST-BORDEN INSTITUTE, FREE DEMONSTRAtion of the electric violet ray; expert operators, both sexes; VIOLA MILLER, 119½ S. Spring. Phone Broadway 241, hours 9 to 9. Open Sundays.

MADAME HIBBARD, ELECTRIC MAGNETIC, MASsage, rays, masseur, masseuse in attendance. 1155 S. GRAND AVE.

MAGNETIC MASSAGE, SCALP TREATMENTS FOR ladies. Hours 9 to 8. 829½ S. SPRING.

MANICURING, CHIROPODY—
Facial, Scalp Treatments, Hairdressing.

ELECTROLYSIS, "QUALITY" HAIR GOODS, bleaching, dyeing, shampoo 25c; hairdressing, manicuring, 15c, 25c. FLORENTINE, 227 Mercantile Place, near Broadway.

FACE, VIBRATORY TREATMENTS AND SCALP massage; hours 9 to 10. 218 S. Broadway, 314 COPP BLDG.

FACE MASSAGE AND SCALP TREATMENT, WELcome old patronage and new. Closed Sunday. 848 BROADWAY.

FACE AND SCALP TREATMENT, 115½ S. BROADway, room 44. Formerly 829½ S. Spring.

MISS STONE, FACE MASSAGE AND EXPERT scalp treatments. 308 W. NINTH ST.

CHIROPODY AND MANICURING, HOURS 10 A.M. to 9:30 p.m. 316 S. BROADWAY, Room 6.

MACHINERY—
and Mechanical Arts.

FOR SALE—THREE BALERS, ONE FINE POWER baler, taken trade; dirt cheap; also ranch tools, windmill, tanks, pumps, engines. DEMMITT, 120 N. Main st.

FOR WELL TOOLS AND WATER WELL RIGS, gasoline engines and pumps, see CALIFORNIA TOOL WORKS, 511 N. Broadway. Phone Main 4021.

FOR SALE — GASOLINE ENGINE, WISHING TO install electric motor have 16-H.P. gasoline engine and deep well pump jack for sale cheap; in excellent condition. 319 E. FIFTH ST., Glendale, or Sunset Phone Glendale 384.

FOR SALE—20-INCH HEAVY-DUTY CINCINNATI shaper, splendid condition; make offer. 614 N. MAIN ST.

WANTED—TO RENT 14 OR 16-INCH LATHE GOOD condition, with option to purchase. 614 N. MAIN.

MINING—

UNDEVELOPED GOLD AND COPPER PROPERTY, perhaps the best offer in the west. Address VS, box 278, TIMES OFFICE.

WANTED — BISMUTH, TUNGSTEN, VANADIUM, uranium, platinum and refractory ores of all kinds. Address V, box 160, TIMES OFFICE.

ACME ASSAY OFFICE, 106 N. SPRING. GOLD, 75c; gold, silver, $1; and copper, $1.25, and lead, $1.50.

JAS. IRVING & CO., GOLD REFINERS AND ASsayers. Cash for bullion and ores. Prompt returns. 107 N. SPRING ST. Phone A2871.

HEDGES TEACHES ASSAYING AND CYANIDING, 108 N. SPRING.

MUSICAL INSTRUMENTS—
For Sale, Exchange or Wanted.

FOR SALE — 3 STORAGE PIANOS; MUST BE SOLD TO PAY STORAGE CHARGES; ONE FOR $50, ONE FOR $95, AND ONE FOR $135. WILL SELL ON MONTHLY PAYMENTS. CALL AT OFFICE, WESTERN STORAGE AND TRANSFER CO., 942 S. HILL ST.

FOR SALE—MY $350 CABINET GRAND PIANO, fine tone, $150, $5 down $5 month. Big discount for cash. 215 W. NINTH ST., between Hill and Broadway.

FOR SALE—ALMOST NEW, CABINET GRAND PIano, $100. 215 W. NINTH ST. Must sell at once.

TO LET—$2.50 MONTHLY UPRIGHT PIANO BY Kimball. Home 59583. 1684 LUCILE AVE. Sunset boulevard.

WANTED—PIANO, WILL STORE PIANO FOR USE of same. Careful usage. MISS POOLE, The Lakeshire, W. Eighth and Coronado.

FOR SALE—MASON & HAMLIN UPRIGHT, FINE condition. Will accept payments if taken at once. BARNES PIANO CO., 131 S. Broadway.

FOR SALE — BEAUTIFUL WEBER PIANO, FINE tone, like new, would take payments. 610 W. SIXTH ST.

FOR SALE—PIANO FOR $100 IF TAKEN BY SATurday. 610 W. SIXTH ST.

MUSICAL INSTRUCTION—

LEARN TO SING—
If you haven't very much money and would like to learn to sing, come and talk to me about it. One trial lesson free by appointment. Terms reasonable.
JOSEPH N. WHYBARK,
331 Blanchard Hall. Phone 10082.
Save this ad.

NURSES—
With Experience.

A STRICTLY SANITARY PRIVATE HOSPITAL for ladies during confinement; rates reasonable. MRS. M. A. M'KENZIE, 414 E. 57th st. Phone South 4145.

WANTED — GRADUATE BATTLE CREEK NURSE and masseur (male,) open for engagements; best references from leading physicians. BROADWAY 4380.

ALICE VON RICKERT, PROFESSIONAL MIDWIFE, expert obstetrician, latest sanitary method. Price reasonable. 1115 GEORGIA ST.

PRACTICAL NURSE, $15 PER WEEK. CALL PHONE WEST 3390.

TYPEWRITERS—
of Various Makes.

4 MONTHS FOR $5.
Just think! you can rent a first-class typewriter of standard make at $2 per month, 2 months $3.50, or 4 months $5. We keep it in repair and furnished with ribbons during rental period and if you purchase this rent will apply on any machine selected. At such low rental rates every one should have a typewriter. We sell all makes of FACTORY REBUILT TYPEWRITERS. Prices will interest you. Get our illustrated catalogue, it's free.
AMERICAN WRITING MACHINE CO.,
716 S. SPRING ST.
A5913—Phones—Main 8959.

50 TO 75 PER CENT. LESS THAN MANUFACturer's price for any make of typewriter; every machine sold is in excellent mechanical condition, and is guaranteed for one year. A small amount down and balance in monthly payments if you so desire; first-class typewriters rented, 3 months for $5. First rental paid will apply on the purchase price of any machine selected.
ALL KINDS OF SUPPLIES FOR ALL KINDS OF MACHINES.
AMERICAN TYPEWRITER AGENCY,
648 S. Spring st. Phone A5488.

TYPEWRITERS RENTED—
5 1-2 TO 8 1-3 CENTS A DAY.
Remington, Smith-Premier, Oliver, L. C. Smith, Monarch, Underwood.
Six months' rental allowed if purchased.
LOS ANGELES TYPEWRITER CO.,
Established 1903.
250 South Broadway.
F2869. Main 5406.

FOR SALE—REMINGTON TYPEWRITER, NO. 6; price $15. 161 N. SPRING ST.

MODELS—
and Model-makers.

MODELS, GEARS, DIES, NOVELTIES, AND SPEcial machinery, made to order. NATIONAL MACHINE WORKS, 614 North Main.

LOST, FOUND, STRAYED—
and Stolen.

STOLEN FROM 5610 CENTRAL AVE., BAY HORSE, six years old, scar on right front foot, on inside between hoof and ankle, mane on left side. One set express harness, brass mounted. One set double harness, brass mounted. Express wagon, black bed, red shafts, express on back seat, no tail board. Right shaft wired with hoop wire. Liberal reward for return and no questions asked.

LOST—GENTLEMAN'S WATCH AND CHAIN, BEtween Arlington and 5th ave. Lady's picture in back of case. Finder will please return to ELDER'S GROCERY, 2524 W. Washington, and receive reward.

LOST—A GENTLEMAN'S POCKETBOOK, CONTAINing about $125 in checks, lost on W. Ninth st. car between 2 and 12 p.m. Sunday, or Orpheum Theater. Kindly return to GEORGE C. HARDIN, 124 W. Sixth st. Reward.

LOST—BETWEEN 4TH AND 5TH ON LOS ANgeles, and between Los Angeles and Hill on 5th, pair gold-bowed rimless spectacles in case. Finder return to 721 AMERICAN BANK BLDG. and receive reward. A2131. Main 2131.

LOST—WHITE SPITZ DOG, FEMALE, ONE EYE blind, answers to name "Foxie." $5 reward for return, or information leading to whereabouts. Phone Main 2092. 488 CALIFORNIA ST.

LOST—CORAL AND GOLD BROOCH WITH BANgles, antique. Lost Wednesday afternoon on W. 11th st. car No. 325, between Berendo and Main sts. Finder please call BROADWAY 4213. Reward. Valued as a keepsake from mother.

LOST—JUNE 19, 1913, BETWEEN 2321 S. FLOWER st. and Los Angeles High school via Grand ave. car, small gold watch, with enameled initials B.C. Reward. TELEPHONE 23327.

LOST—BAR PIN, HEAVY GOLD, OLD ENGRAVING, highly valued as keepsake. Lost Sunday night between city and Van Nuys. Reward. PHONE VERMONT 2144.

LOST — THURSDAY, 1 O'CLOCK, IN VILLE DE Paris Department Store, solid silver pocket book, Association clear, will appreciate its return. Call MRS. HOLLERAN, Main 3494, reward.

LOST—A SMALL GOLD "CORNELL" PIN DOWNtown on Thursday; finder please mail same to address below or bring it in. H. D. WILSON, 204 Wright & Callender Bldg. 60005; Main 4200.

LOST—ONE BAY MARE FROM GRADING CAMP Wilshire blvd. Weight 1200 pounds, branded B on left side of neck. Please notify BRASHEAR-BURNS CO. F1104. Main 1508.

LOST — ONE GOLD BEAD NECKLACE, AT YAmato, Bullock's or Hamburger's, or between these stores. Return to 520 LOS ANGELES INVESTMENT BLDG. Phone A5712.

LOST—BRINDLE AND WHITE BOSTON BULL, license 6521. Return 244 S. SERRANO. Wilshire 3064.

LOST—SUNDAY EVENING, BETWEEN 6 AND 7, ON Hill st. Child's pearl pin. Call 10647, MR. PIERCE.

LOST—WEDNESDAY, RING WITH KEYS AND NO. 3 shop checks. Return to 131½ N. BROADWAY, Koneta Apartment, and receive reward.

LOST—WILL PAY REWARD FOR RETURN OF 35x4½-inch tire lost between L. A. and Hollywood. C. C. LOOMIS. Phone Hollywood 64.

STRAYED—TO MY HOME AT 324 CARLTON ST. one black face brown horse, name Jerry. Phone Main 8747. Y. C. COX.

LOST—A GOLD TIE CLASP, INITIALS H.A.E. Reward. PHONE 60251.

PATENTS—
and Patent Agents.

H. GEARING, PATENT DRAWINGS, MACHINERY, engines, pumps and electrical apparatus designed. 507 SAN PEDRO ST., Los Angeles, Cal.

G. E. HARPHAM GETS PATENTS, INVENTIONS financed, patent litigation; 25 years' experience. 698 PACIFIC ELECTRIC BLDG.

PIONEER PATENT AGENCY, HAZARD & STRAUSE, Established 1878. Citizens' Bank Bldg. Patent book free.

TOWNSEND & GRAHAM—
PATENTS AND TRADEMARKS.
1029 HIGGINS BLDG., LOS ANGELES.

NO PATENT, NO PAY. S. G. WELLS, 730 HIGGINS BLDG. A3282.

PATENTS, ALL COUNTRIES. ALEX H. LIDDERS, Suite 326 Story Bldg., 6th and Broadway.

COLTON NEWS.

COLTON, June 19.—That this city is to be the point for a large cotton mill is almost certain. M. W. Durham, president of the Olympia Cotton Company of California, spent the greater part of yesterday with the Industrial Committee of the recently-organized "booster club" in examining sites for the proposed factory. According to what Mr. Durham has promised and what nine well-known citizens of Colton have been able to find out, the cotton mill looks like a bona-fide proposition. It is said that from ten to fourteen acres of ground will be needed and a choice of a site has already been made, all that remains for the committee to do being to secure it at a reasonable price. The three railroad companies here have promised all the trackage facilities necessary. Imperial cotton, all that can be bought, will be handled, as Mr. Durham states he will be able to pay a higher price for it than eastern mills. The finest grades of cotton cloth, as well as the cheaper makes and every variety of thread and twine, will be manufactured. When asked about the number of people to be employed at the mill Durham stated that the factory was to be the counterpart of one at Atlanta, which when running full capacity employed 3160 persons. The Hub City has been much stirred up ever since the announcement was made concerning the probability of such an enterprise, and should it prove a "go" will be one of the most valuable assets the town can boast.

Nineteen boys and girls, the largest class to ever graduate from the Colton High School, received their diplomas at the largely-attended commencement exercises held last evening in the City Hall. The hoodoo of '13 proved lacking for this class, for commencement week for them has been one round of pleasure. Emulating the example of other fair graduates the girls wore simple little frocks of white with quaint blue ribbon sashes and blue hair bands to carry out the class colors. Dr. John Willis Baer, president of Occidental College, was the principal speaker of the evening and was thoroughly enjoyed as he spoke of "Some Things Not in the Curriculum." The diplomas were awarded by T. B. Kelly, vice-principal of the High School, to the following graduates: Claude Davis, Englebert Erichsen, Ruth Hatchett, Thelma Isbell, Florence Johnson, Bayard Johnson, Wallace Johnston, Lola Lyon, Louise McClellan, Elmer McIntyre, Mary Oakes, Gladys Pepper, Jesse Phelps, Walter Pritchard, Ira Reynolds, May Sharpe, Lorena Ward, Pearl Rhodes and Nelson Weed.

Not Class Enough.

[Omaha Bee:] Among the beauties of a certain nobleman's great country estate is a magnificent series of steps in the grounds, all covered with velvety turf and bordered with clipped yew trees.

On one of the days when the park and grounds were opened to the public a local clergyman, with a party of friends, approached this green stairway and began to walk up.

But on these days a gardener is specially relegated to keep the public off, and now he ran forward.

"Here, you bain't to go up theer!" he cried angrily.

The clergyman was very indignant, and demanded to know what the steps were for, if they might not be walked on.

The old man's reply was short and sweet.

"They bain't for the likes o' you to walk on," he said. "They be for the gentry!"

Silence and the Nerves.

[Washington Times:] "Yes," said Lawrence Washington, one of the oldest officials in point of employment at the Congressional Library, "the work is very pleasant here in the reading-room, but there is one great drawback that at times grows almost unbearable, especially if one is feeling out of sorts. It is the continual silence of the place. At first it is soothing and pleasing, but in time it gets on the nerves. Sometimes I long for a battery of artillery to open under the windows, or a steam calliope to sail in and strike up a ragtime. It would be a relief from this aerial whispering, or, what is worse, the sickroom tone of voice that all must adopt lest the readers be disturbed.

"We library men don't object to the babies, no matter how loud they squall, when we get some."

QUEER THINGS FROM SKY.

Great Variety of Matter Dropped Upon the Earth From Sources Impossible to Discover.

[Philadelphia North American:] How often we watch the passing clouds and wonder at their beauty. We compare them with great masses of snow or ice, or imagine them to be great mountains floating across the wide expanse of deep blue sky. We try to guess how high they are, where they came from and how far they will travel, and wonder what it would be like if we could sit on top of one of those beautiful white peaks and look about us as we sailed away to distant parts of the world.

Clouds are simply masses of vapor of more or less density, and their different colors are produced by the light of the sun shining on and through them. The dark usually seen on the under side of the white or pink-edged clouds is the shadow of the body of vapor, or the absence of light on the under side of the cloud.

Clouds are supposed to carry nothing but moisture, but this is not always the case. A great variety of matter has been carried in the clouds and dropped to the earth, causing alarm and wonder among the people in various lands.

Toads are said to have fallen from dense clouds in various sections of this and other countries, and, in a number of instances, small fish are declared to have been found scattered about in great numbers after heavy rains.

Scientists tell us these creatures, for whose size we are at the mercy of news reports, were gathered up by waterspouts or other curious phenomena in the form of storms and carried great distances before gravity brought them to the earth in a shower.

In some parts of the world earthworms, and especially those commonly called fishing worms, are scattered over the earth from clouds.

The writer once witnessed a heavy shower in which these worms came down in great numbers, and to satisfy his own and the curiosity of neighbors a ladder was secured and different persons went to the roofs of several buildings, and the worms were scattered over the roofs the same as on the streets and lawns. How they were gatherd up and carried is not understood.

Some travelers in the far north say there is red snow at some points in that cold and dreary region. Others say it is a red moss that sometimes grows on the surface of the snow, and in a few instances red insects are said to have fallen with the snow, giving it a tinted appearance.

A number of years ago there was a heavy shower of red insects near Pataskala, O., and they lay so thickly over the snow that the earth had a red appearance. These insects were quite large, but no one seemed to be able to determine where they came from.

It is quite common for ashes and volcanic dust to fall in various parts of the globe, but these do not always come from the clouds, often falling from a clear sky.

Dust and ashes have been so dense as to form what seemed a cloud, obscuring the light of the sun. They are thrown up from volcanoes and sometimes carried for hundreds of miles before being deposited on the surface. Sand has been gathered up from deserts and plains by severe windstorms and carried for long distances.

Stones and pebbles have fallen from the sky in various parts of the world.

In Guernsey county, Ohio, more than half a century ago, there is said to have been a heavy shower of stones that caused many to believe the world was coming to an end. In Colorado showers of stones have fallen on several occasions and in Mexico stones and mud have been scattered about on a number of occasions, some stones being white as marble.

Meteoric stones are often found, but these are not like the showers that fell in Ohio and Colorado. Meteors are said to be from space outside of our earth's atmosphere, and are not at all common.

These sometimes reach considerable size, and fall with such force as to bury themselves deeply in the earth. They are intensely hot when they reach the earth, due to the friction caused by their long and rapid journey through the air.

Farmers declare snows carry fertilizers from the atmosphere to the earth, and especially the snows that fall during March and April.

Doubtless certain elements that are essential to the soil in its struggle to produce vegetation are swept to the earth by the snow passing through the air or collected from the upper strata of the earth's atmosphere.

WASTEFUL METHODS.

Large Proportion of the Coal Burned Is Just Thrown Away by the Lack of Oversight.

[Saturday Evening Post:] A report by the Bureau of Mines shows that we took about half a billion tons of coal from the earth last year, and in doing it left underground, in such condition that its recovery is highly improbable, a quarter of a billion tons. For every ton we get to the surface we throw away half a ton. Having got our ton to the surface, we extract only about 10 per cent. of its energy. Partly, this is because we don't know any better—not yet having discovered more economical methods of converting the latent energy into mechanical power. But where we do know better we fail to act upon the knowledge. Thus, a sixteenth of an inch of scale in a boiler means a loss of 25 per cent. in efficiency, and the waste from boiler scale in locomotives alone is estimated at 15,000,000 tons of coal a year. Out-of-date coke ovens cause a loss equivalent to one million mechanical horse power annually. Out-of-date furnaces and careless firing cause another huge loss—to say nothing of the annoyance and destruction wrought by sooty showers outside the factory. Again, out-of-date coke ovens have wasted millions of tons of ammonium sulphate which, if used on the soil as a fertilizer, would undoubtedly have sensibly increased crop yields to the acre.

Coal is only one among many instances of waste. It is out of these vast losses that the future workman will get his $2000 a year—provided, of course, he insists upon it strenuously enough.

A Secure Jail.

[Harper's Weekly:] One of the oddest of jails is that at Clifton, Graham county, Arizona, which lies in one of the copper-mining centers of the new State. This jail comprises four large apartments hewn in the side of a hill of solid quartz rock. The entrance is situated in a box-like vestibule, built of heavy masonry, and the gates have three sets of steel bars. At intervals in the rocky walls holes to serve as windows have been blasted, and in these apertures a series of massive bars of steel has been fitted firmly in the rock. The floor of the rockbound jail is of cement. The prisoners are confined wholly in the larger apartments. In certain places the wall of quartz about the jail is no less than fifteen feet in thickness. So solid and heavy are the barriers to this institution that no prisoner has ever attempted escape.

THE CITY
AND ENVIRONS.

WHERE TO GO AND WHAT TO SEE TODAY AND TONIGHT.

THEATERS.

Now—Pictures ..... Continuous
Hotterorum — Associated Charities entertainment ..... 8:15 p.m.
Burbank—"C. O. D." ..... 8:15 p.m.
Century—"Hotel Frim-Fram" ..... 7:45 and 9:15 p.m.
Grand's—"Alone in the Jungle" ..... 10:00 a.m. to 11:00 p.m.
Empress—Vaudeville ..... 2:15, 7:30 and 9:00 p.m.
Mason—Picturesque Hawaii ..... 8:15 p.m.
Morosco—"The Master of the House" ..... 8:15 p.m.
Majestic—Pictures: "Why" ..... 1 to 5, 7 to 11:00 p.m.
Orpheum—Vaudeville ..... 2:00 and 8:00 p.m.
Pantages—Vaudeville ..... 2:00, 7:10 and 9:00 p.m.
Republic—Vaudeville ..... 2:00, 7:15 and 9:00 p.m.
Tally's Broadway—Pictures ..... 12:00 m. to 11:00 p.m.

SPORTS.

Baseball — Los Angeles and Venice, at Washington Park ..... 2:45 p.m.

"THE LAND AND ITS FATNESS."
Permanent exhibit, C. of C. Building, Broadway.
BUREAU OF INFORMATION.
Times Branch Office, No. 619 South Spring street.

Advertising.

BUSINESS NOTES
AND BUSINESS PEOPLE.

BRIEFS.

An intense desire to enjoy the wonderful climatic and scenic beauties of Southern California, splendid commercial and industrial possibilities, impel many eastern and northern property owners to advertise their holdings in the "For Exchange Eastern and Northern Property" columns of The Times "Liner" section. It pays to read these announcements.

The Times Branch Office, No. 619 South Spring street. Advertisements and subscriptions taken.

Dr. W. E. Pritchard, rectal and female diseases. 727-28 Grosse Bldg.

Fosgate & Rees, Confectioners, located at 850 S. Broadway.

VITAL RECORD.

MARRIAGE LICENSES.

The following marriage licenses were issued yesterday. Name and age given.

ARNOLD — ROSECRANS. Attilio A. Arnold, 27; Gwendolyn Rosecrans, 21.
BEAUMONT—SOVEREIGN. Alfred de M. Beaumont, 24; Lois M. Sovereign, 23.
BISHOP — TREMPE. James P. Bishop, 39; Mae Trempe, 32.
COKE—STRAIN. Ralph W.? Coke, 22; Nellie E. Strain, 21.
CROW—MORLACK. William S. Crow, 31; Minnie S. Morlack, 21.
DE PENNE—HAFFNER. Jean B. de Penne, 27; Jeanne L. M. Haffner, 26.
DUKE—ROGERS. James Del Duke, 28; Rita M. Rogers, 20.
DYER—SPENCER. Julius M. Dyer, 47; Martha C. Spencer, 42.
FERNANDEZ — HERNANDEZ. Manuel Hernandez, 28; Aurelia Hernandez, 19.
MCDERMOTT—HAUGHEY. Fred D. McDermott, 27; Margaret M. Haughey, 19.
MEADE—HAUERWAAS. Roy B. Meade, 28; Lucy A. Hauerwaas, 23.
PEARSON—ERICKSON. Oscar T. Pearson, 28; Anna S. Erickson, 20.
PERKINS — WHITAKER. Robert A. Perkins, 28; Viola Whitaker, 20.
REID—HANCOCK. William J. Reid, 34; Ella L. Hancock, 34.
SCOTT—BRODERICK. R. Leonel Scott, 21; Evelyne S. Broderick, 20.
SCOTT—WALKER. Thomas W. Scott, 46; Alice C. Walker, 29.
THOMPSON—SMITH. Lyle R. Thompson, 21; Hattie P. Smith, 21.
TIRRELL—NEWELL. C. Burton Tirrell, 32; Lillian M. Newell, 19.
TOSTESON — TONDORF. Frank H. Tosteson, 30; Tondorf, 26.
UPJOHN—LEACH. Hubert S. Upjohn, 35; Estelle A. Leach, 32.
WHITTRIDGE—ROSE. Rhoene W. Whittridge, 28; Antoinette F. Rose, 26.
WRIGHT—ROSE. James Wright, 62; Retha M. Rose, 55.

BIRTHS.

Names, sex, place and date of birth.

ANDERSON, Mr. and Mrs. Jerjen F. Daughter, 1615 East Fifteth street, June 10.
BEVAN, Mr. and Mrs. Clark. Daughter, Angeles Hospital, June 12.
BOGART, Mr. and Mrs. Guy. Boy, 137 South Hancock street, June 15.
BROWN, Mr. and Mrs. Paul C. Daughter, 1215 Constance street, June 15.
COLLARD, Mr. and Mrs. John. Boy, 932 Allen street, June 15.
CRUMBAUGH, Mr. and Mrs. Walter. Daughter, 2815 Brooks avenue, May 28.
CURTIN, Mr. and Mrs. George B. Daughter, 3429 South Flower street, June 17.
DIXON, Mr. and Mrs. Frank. Boy, 901 East Fifty-seventh street, June 16.
EASLEY, Mr. and Mrs. A. E. Boy, 1408 Malvern avenue, June 17.
FRANK, Mr. and Mrs. G. C. Boy, 2263 Hidalgo street, June 10.
HARDSTEDT, Mr. and Mrs. Samuel. Daughter, County Hospital, June 17.
KELLER, Mr. and Mrs. Sam. Boy, South Soto street, June 13.
LARSEN, Mr. and Mrs. Arthur H. Boy, 3982 South Hope street, June 6.
MACKINNON, Mr. and Mrs. Malcolm. Boy, 4402 West Ninth drive, June 11.
MCDONALD, Mr. and Mrs. Richard. Daughter, 604 West Forty-third street, June 1.
MOSS, Mr. and Mrs. Arthur L. Daughter, 118 East Seventy-first street, June 17.
PATE, Mr. and Mrs. James A. Daughter, 1236 East Forty-seventh street, June 18.
POLLOCK, Mr. and Mrs. Roscoe. Boy, 1349 West Twenty-third street, June 11.
REITER, Mr. and Mrs. John F. Daughter, 1289 East Twenty-seventh street, June 12.
RINCON, Mr. and Mrs. Julian. Daughter, County Hospital, June 14.
STEVENS, Mr. and Mrs. Loran E. Daughter, 344 West Fiftieth street, June 16.
SUZUKI, Mr. and Mrs. Yukichi. Boy, 453 Jackson street, June 11.
WALKER, Mr. and Mrs. Harold. Boy, 116 West Twenty-fifth street, June 7.
WEBBER, Mr. and Mrs. Roland C. Boy, 1054 East Twenty-third street, June 17.
WHITE, Mr. and Mrs. Albert G. Daughter, 228 South Thomas street, June 16.
WILDERMAN, Mr. and Mrs. Morris. Daughter, 926 Maple street, June 15.
WILLIS, Mr. and Mrs. Edward J. Daughter, 754 Kohler street, June 10.

DIVORCE SUITS FILED.

BANKS, Lou against O. C.
BARNEY, E. against Ethel V.
CONSIDINE, Elizabeth G. against T. A.
WRIGHT, A. B. against May Bell.

DIVORCE DECREES GRANTED.

HANKEIMER, Christopher J. from Manice.
SCHULTZ, William from Mae F.
SULLINS, Dora from Charles.

OFFICIAL DEATH LIST.

Name and place of death—	Age.	Date.
ALPHAR, Camilla. Los Angeles	80	18
BLEYMAN, Max. Los Angeles	19	19
GRANHOLM, Gust. Los Angeles	32	15
NELSON, Oskar A. Los Angeles	43	12
VILLAREAL, Concha. Los Angeles	1	17
WILLIS, Margaret. Los Angeles	62	17
WILSON, Mrs. Maria L. Los Angeles	81	18

DEATHS.

With Funeral Announcements.

BARNETT. At No. 3156 Wrightwood street, Henrietta Barnett, aged 21 years, beloved daughter of Mrs. George B. Davidson and sister of Hazel Barnett, both of this city. Funeral from Evergreen Cemetery chapel, Saturday, June 21, 10 a.m. Friends invited.

BAKER. Thursday, June 19, 1913, Elizabeth Baker, aged 87 years, 4 months, 2 days, beloved wife of John F. Baker, Mary Baker, Sarah Elliot and Lizzie Martin. Funeral notice later. Jewel City Undertaking Company in charge.

BROWN. At No. 675 Mimosa street, June 18, 1913, Leah Tucker Brown, aged 78 years. Remains at Bresee Brothers. Interment, Boone, Iowa.

CADWELL. Entered into rest, Thursday afternoon, June 19, 1913, Myrtle Cadwell, widow of the late Geo. Cadwell, aged 74 years. Funeral, Saturday afternoon, 2 o'clock, at late residence, No. 1011 Magnolia street, South Pasadena.

CLARK. At No. 4811 Rosewood street, June 17, 1913, Frances T. Clark, aged 58 years. Remains at Bresee Brothers.

CLARK. The funeral of William Arthur Clark, son of Mr. and Mrs. C. E. Clark of South Pasadena, will be held at the Baptist Church, South Pasadena, 10 o'clock Saturday morning.

DOTY. At No. 1020 Norwood street, June 18, 1913, Harriet A. Doty, aged 66 years. Funeral from her late residence, Friday, June 20, at 2 p.m. Rev. J. H. Mallows officiating. Interment, Rosedale Cemetery.

DUGGINS. At his home at Nestor, Cal., William J. Duggins, husband of Ozella Phelps Duggins, formerly of Mansfield, O. Funeral notice later.

LOVEBERG. June 19, Walter Wilson Loveberg, aged 1 year, 6 months, 11 days, son of Mr. and Mrs. H. B. Loveberg. Services at residence, No. 1252 North Westmoreland avenue, Saturday, June 21, at 10 a.m. Interment, Hollywood Cemetery.

MONTGOMERY. June 19, 1913, infant son of Mr. and Mrs. Montgomery of this city. Services at chapel of the Highland Park Undertaking Parlors, No. 5969 Pasadena avenue, Friday, 3 p.m. Interment, Forest Lawn Cemetery.

NIEDT. At San Diego, June 18, 1913, E. C. Niedt, brother. Rosedale Cemetery chapel, Los Angeles, Saturday, 3:30 p.m., June 21.

"The Exclusive Specialty House for Feminine Apparel"

Myer Siegel & Co.
443-445-447 South Broadway
We have no branch store—no connection with other stores.

Exceptional values in these new
Gingham Dresses
for girls and juniors at $3.35

A choice assortment—a dozen or more pretty styles—in colors and patterns particularly designed for Summer. Many different effects—and in sizes for both young girls and juniors.

White Galatea Dresses $3.50
One-piece effect for girls of 6 to 14 years of age. Beautiful quality material—with red or navy collars and cuffs, black silk tie and patent leather belt. A typical Summer dress that will do for innumerable occasions.

Balkan Blouses
The choicest models on the market—cut right—finished right—blouses that are comfortable and good looking .. $1.25 up

Separate Skirts
Girls' need separate skirts for the picturesque blouses this season. We show several choice styles at $1.50, $1.75 and $2.25.

Furs Stored and Remodeled

"The Exclusive Specialty House for Feminine Apparel"

33⅓% Discount WALL PAPER 33⅓% Discount

Buy your Wall Paper now, when you have the opportunity of the lowest prices ever offered. Buy where you have the largest stock and most complete variety to select from. We have spared no means to make this great opportunity possible.
We can save you time and money.
Out-of-town custom solicited.
CALIFORNIA WALL PAPER CO., 816 So. Broadway.
(Opposite Hamburger's.)

Low Rates East
And return. Good on electric lighted LOS ANGELES LIMITED and OVERLAND LIMITED TRAINS. For full information, apply C. A. Thurston, G. A., C. & N. W. Ry., 605 So. Spring, Los Angeles.

STOP EATING DIRT LACKO
PROTECT YOURSELF and YOUR CHILD'S LIFE. Use LACKO (THE ENEMY TO FLIES, DUST AND DIRT) from your greasy Gas Range to that rusty Front Door Screen, etc. LACKO QUICKLY CLEANS. BEAUTIFIES LIKE LACQUER. 25c cans make $3 worth HYGIENIC DUSTLESS DUSTERS. Ask Grocers, Dealers. (Exclusive Agents wanted) "LACKO," 234 S. Los Angeles st.

BEER
Bohemian
Red Ribbon
Selsef
German Brew
Old Dutch Lager.
$1.00 Dozen Net.
We give American Trading Checks. Ask for them.
GRUMBACH WINE CO.,
649 Central Ave.
Main 4537. F4266

BUGGIES. At her residence, No. 348 Patton street, Sara E. Buggies, aged 73 years. Remains at the chapel of E. E. Overholtzer-Sons Co. Funeral notice later.

TECKLENBORG. At German Hospital, June 18, 1913, Frank H. Tecklenborg, aged 45 years, beloved husband of Margaret Tecklenborg and father of Henrietta and Raymond Tecklenborg. Funeral today at 3 p.m., June 20, 1913, from the funeral parlors of W. A. Brown, No. 1047 South Figueroa. Interment, Rosedale Cemetery.

TOWNSEND. At No. 1629 West Twenty-fifth street, June 19, 1913, Hugh Elbert Townsend, aged 20 years. Remains at Bresee Brothers. Funeral notice later.

VAN WIE. At the home of his brother, J. H. Van Wie, No. 1070 West Thirty-ninth place, John Van Wie, aged 79 years. Friends may call at chapel of E. E. Overholtzer-Sons Co., Pico and Grand avenue, today. Interment, Osage, Iowa.

WILSON. June 18, Maria Louise Wilson, aged 81 years. Funeral, 10 a.m. Friday, from the chapel of J. H. Eisbrenner, No. 1430 South Main.

WOLFE. At Monrovia, June 18, 1913, Leslie Randall Wolfe, aged 25 years. Funeral services at chapel of Inglewood Park Cemetery, Friday, June 20, at 10 a.m. (Hawthorne car.)

CARD OF THANKS.

We desire to express our deep appreciation to Rev. Dr. Nevel, the Sons and Daughters of Veterans and all our loving friends, for the beautiful flowers and every tender token of sympathy in our recent bereavement. Rev. Retsel Dodd, Mrs. Abbie W. Dodd, H. R. Dodd.

SCOTTISH RITE CATHEDRAL, No. 929 South Hope street. Tonight at 7:45 o'clock, Ninth, Ninth and Tenth Degrees.

SOUTH GATE LODGE, No. 820, F. & A. M., will confer the Second Degree this (Friday) evening, Thirty-third and Main, at 7 o'clock.
F. H. WHITE, Secretary.

GASOLINE FOR LOGGING.

Modern Power Methods Are Crowding Out the Old Horse and Chain Way of Loading Cars.

[Detroit News-Tribune:] Steam was the first of the modern motive powers to be bent to the uses of the woodman's ancient craft. Twenty years or so ago, some use was made of the steam engine for "skidding" logs. Now, in the lumbering operations of such firms as Alger, Smith & Co. of Detroit, in both their Minnesota and Florida forest holdings, steam power figures quite generally.

The old horse-and-chain way of loading cars has almost disappeared before the modern steam loader. And now the popping of the gasoline engine is beginning to be heard in the north woods. So far its use it confined to the same range as that in which we see it in the cities—for transportation.

The lumbermen used to laugh when the automobile was young, saying: "Well, they'll never be using ons of their electric cars to snake logs out of the woods." Those who brought logs out of the woods in Maine and Michigan with ox teams may yet live to see huge timbers "snaked" from the forests of Oregon and Arkansas by electricity.

If there were some way of muzzleing these scientists so that they couldn't spring such radical ideas we would be happy. We don't mind ideas that help business, but here's a notion that hurts business. Not that we believe many Los Angeles men will adopt it at that, and if the girls adopt it— Meanwhile, we will go right ahead making the best suits-to-order for men in Los Angeles, extra special just now for $23.

A. K. BRAUER & CO.
TAILORS TO MEN WHO KNOW
TWO SPRING ST. STORES
345-7 S. SPRING-COR. 5TH & SPRING

U C
J. P. DELANY, Optician and Optometrist.
There is no excuse for wearing poor glasses while Delany is around.
Established here since 1895.
436 SOUTH BROADWAY.
Headquarters for Artificial Eyes.

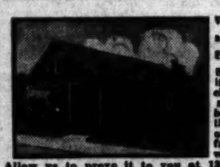
Why buy a Walker Portable? Because it is cheaper and less bother than the old-fashioned way.
Allow us to prove it to you at 1235 South Grand Ave. Phones: 22261; Bdwy. 2686. THE WALKER PORTABLE COTTAGE CO., P. O. Box 1372.

Cemeteries.
THE IDEAL WAY
COMMUNITY MAUSOLEUM
Inglewood Park Cemetery.
Above ground entombment at no greater cost than earth burial. Perfect sanitation and desiccation.
CALIFORNIA MAUSOLEUM COMPANY
730-31 L. A. Investment Co. Bldg.

ing list already of those who are prepared to join the new lodge as soon as the organization is completed. It will be some time in September or October before the Grand Lodge for a dispensation will be acted upon. meets, at which time the application

Arthur Jenner,
Undertaker, associated with Robert I. Garrett & Co., 1257 South Flower street. Phone F2535, Main 78.

CITY NEWS IN BRIEF.

Repudiates Confession.

Harry Paris, charged with having burglarized the residence of G. L. Butterfield at No. 216 West Forty-fifth street, on trial before Judge Willis, testified yesterday that a signed confession made by him had been procured by the police through coercion.

Will Discuss Single Tax.

The subject for discussion at the meeting of the Evening City Club, at Christophers on Monday evening at 6 o'clock, will be "The Single Tax." Dr. W. G. Eggleston will speak in the affirmative and R. H. Norton in the negative.

Hurry Your Excise Tax.

But ten days more remain for the payment of the corporation excise tax at the office of Collector Parker, the last day of grace falling on the final day of the present month. All delinquents will then be certified to the District Attorney, who will at once begin proceedings to enforce payment, with a heavy penalty attached.

Clinic Ends Convention.

The California Veterinary Association convention closed yesterday at an animal hospital on San Pedro street, with a clinic featuring the prevention of tuberculosis in horses and dogs. Several interesting cases were investigated and diagnosed, and a number of scientific papers were read and discussed.

McKinney Funeral Today.

Funeral services over the remains of John G. McKinney, who died at San Diego Wednesday, will be conducted at 2 o'clock this afternoon in the First Congregational Church. Dr. William Horace Day will officiate, assisted by Rev. Martin Post, a lifelong friend of the late general manager of the Los Angeles Ice and Cold Storage Company. The remains will be cremated.

Temple B'nai B'rith.

"Everywoman" will be the subject of Dr. Hecht's discourse at the temple this evening at 8 o'clock, when the regular weekly Sabbath services begin. The beautifully devotional composition, "Adore and Be Still," by Gounod, will be sung by Miss Celia Davidson, the soprano of the Temple Quartette. Tomorrow morning services begin at 10:30 and the rabbi will talk expositorily on the current Scripture lesson.

Echo Park Improvements.

The Echo Park District Committee of the N.E.W. Commercial and Improvement Association will meet in the office of Luther B. Scherer & Co., Sunset boulevard and Echo Park avenue, this evening at 7:30 o'clock, to discuss the proposed storm drain in Echo Park, the cleaning of the lake and other proposed improvements in and surrounding the park. Property owners and residents of the district are invited.

Fiesta Attracts.

The annual fiesta of the Plaza Church, which will continue today and tomorrow, attracts large crowds. A pretty programme of old Spanish dances was the feature of last evening's entertainment and the picturesquely-decorated booths reaped a rich harvest. The priests in charge hope to realize enough during the next two days to make the contemplated improvements certain of accomplishment.

Diamond Medal Contest.

Six women who have previously won gold medals in temperance oratorical contests, will strive this evening for the Demorest diamond medal, at a meeting to be held in a tent at Forty-fifth street and Central avenue. They are Mrs. C. H. Noll, Mrs. Myrtle G. Belcher, Mrs. Gertha Herron, Mrs. Alice P. Woertendyke, Miss Clara Della Weaver and Mrs. W. A. Choate. On Saturday evening W. C. Bailey will give a free stereopticon lecture in the same place, on San Francisco fire scenes.

Britt's Body to Go East.

The remains of Richard L. Britt, who died from a fracture of the skull in this city on Tuesday, will be sent to his old home in Kansas City upon the receipt of proper instructions from the widow. Britt was 58 years old and had lived in Los Angeles for the past two years at the Palms Apartments. He was a prominent Mason of the Kansas City Blue lodge and had been for many years a salvage man for the Martin-Woolman Co. His widow owns a large apartment-house in the Missouri city.

Sinai Temple.

The Sabbath-eve service in Sinai Temple, corner Twelfth and Valencia streets, begins at 8 o'clock tonight. After the chanting of the liturgy by the cantor and choir, Norman Hassler will sing the solo from Lidell's composition, "How Lovely Are Thy Dwellings," after which Rabbi Dr. Farber will speak on "Definitiveness of Thought and Action." Tomorrow morning service will begin at 9:30 and Dr. Farber will preach at 10 o'clock on "The Vineyard and the Cluster." The last session of the religious school for the present term will be held Sunday morning at 9:30 and in the evening at 8 o'clock the closing exercises will take place in the temple proper, when a programme will be rendered by the children and the distribution of prizes will take place.

Creditmen Directors.

The third annual meeting of the Association of Creditmen of Building Material Dealers was held at the Hollenbeck Hotel yesterday. F. L. Connor of the Hammond Lumber Company, S. L. Weaver of the Weaver Roof Company, J. A. Mottashead of the California Fireproof Door Company and D. P. Harrison of W. P. Fuller & Co. were elected to succeed the four retiring directors. The government of the association for the ensuing year will be in the hands of S. L. Weaver, president; F. E. Pierce, vice-president, and W. E. Lanigan, secretary-treasurer. Old directors are J. A. Stum, Alta Planing Mill Company; D. S. Waterhouse, Waterhouse & Lester. The association will hold its midsummer "jinks" at Verdugo Park on the 28th inst.

Welcome With a Banquet.

E. H. Greppin, managing director, and Phillip Greppin, sales manager of Blake, Moffitt and Towne, large paper dealers on the Coast, were the guests of honor at a banquet given at the Hollenbeck Hotel last night. The spread was tendered by the employees of the concern as an expression of welcome to E. H. Greppin upon his return from a three-month trip to the Panama Canal and large paper mills of the Atlantic Coast. After pointed remarks by F. M. Couch, C. R. Burdick, J. M. Ford, T. M. Dennison, A. J. Nelson, F. E. Sanford, Thomas Coulter, E. L. Geer and C. H. Jones, an interesting talk was given by E. H. Greppin, in which he realistically described the Panama Canal, and made clear many points concerning modern methods in the manufacture of paper. The expressions during the evening evidenced loyalty and showed that the organization of this paper house might be likened unto a happy family.

Dramatic Rescue.

CLING TO LIFE ON COWCATCHER.

Heroic Engineer Saves Girl and Man from Death.

Spectacular Deed on Boiler of Speeding Train.

Automobile Is Cut in Half. Third Victim Dying.

Laurie Wright, 20 years old, and Miss Hazel Morehouse, about the same age, were carried 1600 feet on the cowcatcher of a locomotive of the Santa Fe Saint, when the train cut an automobile, in which they were riding, in two, at the intersection of North Hill avenue and the Santa Fe track in Pasadena, shortly after 6 o'clock last night. Wright escaped with no more serious injuries than broken legs. The young woman is uninjured.

Marie Morehouse, 17 years old, a sister of Miss Hazel, who was also in the automobile, was dragged 115 feet in the tonneau, which caught on one of the drivers of the huge engine. She sustained a broken left thigh, a broken left wrist, a lacerated left arm and a long laceration on the left side. Her injuries may be fatal.

HEROIC ENGINEER.

Engineer F. Redden performed a heroic, remarkable act. Seeing that his engine had struck the automobile and that two of the occupants were on the cowcatcher, he set his brakes and then climbed out over the boiler and held them from falling until the train came to a standstill.

Wright is the son of Mr. and Mrs. David L. Wright, who live on Hill avenue, near the scene of the accident, and the two young women are the daughters of Mr. and Mrs. W. H. Morehouse of Whittier. They went to Pasadena to attend a meeting at the Nazarene University. Wright and Miss Hazel Morehouse are at the Pasadena Hospital and Miss Marie Morehouse is at the Marengo-avenue Hospital.

NO ALARM SIGNAL.

The accident was spectacular. Witnesses say the three young persons were riding leisurely along in their car, Wright driving and Miss Hazel Morehouse sitting with him in the front seat, when the train bore down on them at the rate of forty miles an hour. They also declare that the alarm bell at the corner failed to ring—that it had just ceased ringing for another train that had passed—and that the automobilists evidently did not know there was a train coming until it struck them.

The engine sideswiped the automobile and cut it in half. The tonneau was tossed away and then caught up by one of the drivers, while the front part of the body of the car and the engine were scooped up by the cowcatcher.

CLINGS FOR LIFE.

The young woman was forced up high on the pilot, where she was in comparative safety, but the young man barely clung to the edge of it and bystanders gasped with fear that he would lose his hold and fall under the wheels, until Engineer Redden climbed out to him and held him.

As the train sped along the part of the automobile that it carried was ground to pieces until, when it came to a stop, the wreckage of the car was strewn along the track the entire distance.

TAKES TRAIN ON.

The Saint was bound for San Francisco and was in charge of Conductor H. C. Baldwin. Many of the passengers were dining when the accident occurred. Leaving their meals they hurried out. The engineer was nearly prostrated over the accident, but he took his train on north as soon as ambulances had arrived and the injured were safely on their way to the hospitals.

PERSONALS.

Judge F. M. Rumbold and Mrs. Rumbold are at the Alexandria from St. Louis. The judge, one of the best known jurists in the Middle West, is on a vacation tour of the Pacific Coast.

Enrique Theodore Pedross, at the Hollenbeck, is Mexican Consul at Calexico, and is here on legal matters pertaining to his office.

M. Abrahams, his wife, and son, Howard, are at the Lankershim. They are registered from San Francisco. Abrahams is president of a dry goods company that bears his name.

Mr. and Mrs. J. W. McAlpine are at the Angelus, registered from Hanover, N. M. McAlpine, who is in the cattle business, is a brother of a New York millionaire who has just built the McAlpine Hotel.

Ira Erixon, millionaire cattleman and oil operator of San Francisco, is at the Hollenbeck. He is president of the San Joaquin Land & Cattle Company and is one of the principal land holders in the State.

Dr. and Mrs. J. Dimon occupy a suite at the Alexandria. They are registered from Hot Springs and are on pleasure. Mrs. G. S. Albrecht accompanies them.

Mrs. Ida Durling, widow of a New York millionaire, accompanied by Roy W. Durling and Miss Maude Durling, her children, is at the Van Nuys.

H. Freymann and Carl Auckmuller are guests at the Westminster, where they registered yesterday from Tepic. They represent a German syndicate which has lumber and land interests in Mexico.

J. C. Ganz is at the Hayward, registered from Phoenix. He is interested in and director of the Bank of Arizona.

Bicknell Young and wife are registered at the Van Nuys. Young, a British gentleman of leisure, is traveling for pleasure. His home is London.

Dr. S. V. Laesalene, at the Lankershim, is completing arrangements for the special Escondido festival which takes place in a few weeks to advertise the country.

Paul Elder, at the Hollenbeck, registered from San Francisco, is at the head of the largest publishing house on the Coast.

W. O. Carbis, one of the proprietors of the Paris Millinery Company's department store at Salt Lake, is in Los Angeles for a few weeks. His family will spend the summer at Ocean Park where Carbis has a cottage.

FOR BOY NATURALISTS.

A natural history club for boys will be formed at the home of Harold Strawn, No. 3919 Pasadena avenue, tomorrow evening at 7 o'clock. All young naturalists are invited.

AUTHORIZE SCHOOL BONDS.

Venice by an Overwhelming Majority Declares for a Quarter of a Million Dollar Issue.

VENICE, June 19.—[Special.] In both "the sand" and "the sea" the "ayes" triumphed over opposition today, when the high school bond election, in which the voters of the Venice school district authorized the issuance of $250,000 in bonds for the erection of a new high school. Residents back of the sea front strip were not in favor of the proposition as these do not pay the taxation, who voted overwhelmingly for the bonds. A two-thirds vote was necessary. The total vote was 725, and 223 against the bonds. The proper rolled up a vote of 525 for and 202 against the bonds. In Playa Del Rey, east, 8 for and 1 against; Machado 23 for and 1 against, and Ballona 53 for and 12 against. The bonds having carried, the Venice Union high school board, headed by President Reuter, will, in due time, canvass the votes. The result will be certified to County Superintendent Keppel, and then the supervisors will advertise for sale of the bonds. The credit of the Venice school district is excellent, and it is thought that as the bonds bear 5 per cent. that they will be readily taken up, and a school will be erected on a site of fifteen acres on the ocean front a half mile east of the City Hall.

NEWS BRIEFS.

Members of the Train Dispatchers' Association of America, in session in Los Angeles, who presented a petition today on a numerous train service, "load to full capacity at the Arlington hotel, and Carrizan's Buffet, and Carrizan's Buffet, and chagrined when they were informed that they could get breakfast and other refreshment closed on account of the school election. Then another order" came over the wire, "Train order No. 13 cancelled account of school election, no breakfast to be taken on at Shaw's station, but at Ocean Park, forty-five minutes hour." John D. Curry, superintendent of the Los Angeles division, and Green had charge of the arrangement of the dispatchers, who met at 6 o'clock, waxed wonderful, and arranged semaphore way to Windward avenue, in front of Venice. Whenever a party of dispatchers arrived, the semaphore would indicate their progress. Tom Price's cafe was open to the visitors all the forenoon, free.

George Hickey, former Chief of Police of Venice, leaves his home and business for a six months' tour of Europe, during that will end at Hickey's villa on the Island of Corfu in the Mediterranean, which is being furnished. Hickey has been spending his summers in Europe and has retired from the chair of Chief of the City Hall. City officials are still eking out a meager existence here hastily explain that Hickey has finished his villa at Capri and is retiring from realty speculation in order to devote his time to the duties of his office.

R. D. Fatherington, who lives at No. 33 Navy street, came to the rescue of a surf today fully dressed. He had to rescue his wife, who had been overcome in the waves. Fatherington had ventured out into the deep depth, and was hastily called to shore when her spouse heard her cries.

*A Helpful Publication who will aid in expanding your business can be obtained through the medium of "Partners Wanted" columns of The Times "Liner"

THE DAY'S FOREMOST NEWS
MAPPED AND SYMBOLIZED.

OUTLINE NEWS MAP OF THE WORLD.

Revised and recast daily, after midnight, in the light of the latest press dispatches to The Times.

THE SYMBOLS, REVISED LIST, WITH THEIR RESPECTIVE MEANINGS, SHOWN ON MAP.

1. Troops marching to the front.
2. Ship in distress.
3. Burning building.
4. Land battle.
5. Earthquake.
6. Execution.
7. Volcano in eruption.
8. Forest fire.
9. Assassination—massacre.
10. Strike—riot—street fight.
11. "Let slip the dogs of war."
12. Burglary and robbery.
13. Storm, snow, flood.
14. Pestilence and starvation.
15. Sea fight.

NOTES—(1) See also the News Summary at foot of page 1, essential part of the scheme, and is therefore new and fresh every day.

(2) The map, with latest changes, is issued

N. B. Blackst

Summer Dresse
Re-priced from $1

Here are Dress values to command their season of usefulness is only

Among them are the newest of Eponge, Voile, Linen and Ratine a fancy border of the material, oth embroider work. There are white dainty little Dresden and Pompad every worthy style and color, $12.

Waists of Chiffon and Silk—a Clean-up . . .

Earlier in the season such Waists as th $5.00 to $7.50. They have all th and goodnes of material, fit and col

Some are of Chiffon, some of Silk; all are pretty and this new pr cidedly interesting—$3.75.

Dollar Damask—O

Our special Dollar Damask is not o Damask at the price, but is a quali would sell for $1.25 or even more. on sale today.

72-inch, bleached or cream. Ro Pansy, Fleur de Lis and Satin stripe.

Fancy Work Linen 65c

A 36-inch, round thread linen espec other things to be embroidered. Pu and a mighty nice quality. 65c a yard

Kitchen Toweling 15c

We are offering this week a heavy pu able for kitchen or roller towels, at a price—15c. Comes in either red or b

Fancy Goods
A Half Price S

If you are versed in values at the Fan ment you will take advantage of tod event that enables your money to do ju

Hair Ornaments,
Jewelry Novelties,
Fancy Bags,
Belts of all kinds.
1/

Dozens in each line, and each is sideration from the view-point of style omy.

318-320-322 SOUTH BROAD

"The Trail Of The L
Pine"—We Have the

When the demand for Records of this exquisite Rustic Ballad exhausted our first shipment, we immediately ordered more by express. They're here. Come and get yours before this supply is gone. We always replenish our stock of Records by quick express shipments before our assortments run low. Watch our advertisements. You will find we are always FIRST with any Records that are in demand.

THIS
$100 Victrola
will add a new pleasure to your family circle. It will bring the best music from all parts of the world right into your parlor. Notice that it has a compact cabinet for storing your Records. Come to our Talking Machine Department and hear a few selections played on this Model.

Easy Payment Terms
We arrange convenient monthly payments for patrons desiring this convenience. Make up your mind to have a Victrola now. The monthly outlay is small.

"Where Music Wells and Quality Dwells."
Geo. J. Birkel
30 YEARS IN BUSINESS IN SOUTHERN CALIF
STEINWAY AGENTS
446-448 South Broadu

Antikam
-FOR ALL PAIN-
HEADACHES NEURALGIA AND LAGRIPPE TAB

WEBB'S HAIR TONIC
Cures Dandruff—stimulates growth of hair—prevents falli
best hair tonic ever produced. For sale by BOSWELL
309 South Broadway, Corner Third.

Coast and State—City and Environs

The Los Angeles Times

Part II—Editorial Sheet—14 Pages

XXXIIND YEAR. FRIDAY MORNING, JUNE 20, 1913. POPULATION: { By the Federal Census (1910)—319,198 By the City Directory—(1913)—483,411

N. B. Blackstone Co.

Summer Dresses $12.50
Re-priced from $15 & $17.50

Here are Dress values to command your attention—and their season of usefulness is only just begun.

Among them are the newest and smartest creations of Eponge, Voile, Linen and Ratine; some trimmed with a fancy border of the material, others with lace or hand-embroider work. There are white ones, narrow stripes, dainty little Dresden and Pompadour printings. Nearly every worthy style and color, $12.50.

Waists of Chiffon and Silk—a Clean-up . . . $3.75

Earlier in the season such Waists as these were selling from $5.00 to $7.50. They have all the hall-marks of style and goodnes of material, fit and color popularity.

Some are of Chiffon, some of soft, wearable fancy Silk; all are pretty and this new price makes them decidedly interesting—$3.75.

Dollar Damask—Our Leader

Our special Dollar Damask is not only a very unusual Damask at the price, but is a quality that most stores would sell for $1.25 or even more. Five new pieces go on sale today.

72-inch, bleached or cream. Rose, Shamrock, Calla, Pansy, Fleur de Lis and Satin stripe. $1.00 a yard.

Fancy Work Linen 65c

A 36-inch, round thread linen especially for waists or other things to be embroidered. Pure linen, of course, and a mighty nice quality. 65c a yard.

Kitchen Toweling 15c

We are offering this week a heavy pure linen crash suitable for kitchen or roller towels, at a decided economy price—15c. Comes in either red or blue border.

Fancy Goods
A Half Price Sale

If you are versed in values at the Fancy Goods Department you will take advantage of today's sale. It's an event that enables your money to do just double duty.

Hair Ornaments,
Jewelry Novelties,
Fancy Bags,
Belts of all kinds.

1/2

Dozens in each line, and each is worthy your consideration from the view-point of style as well as economy.

318-320-322 SOUTH BROADWAY.

The Trail Of The Lonesome Pine"—We Have the Records

Upon the demand for Records of this exquisite Rustic Model, ordered our first shipment, we immediately followed same by express. They're here. Come and hear them before this supply is gone. We always replenish our stock of Records by quick express before our assortments run low. Watch our announcements. You will find we are always prompt with any Records that are in print.

$100 Victrola

will add a new pleasure to your family circle. It will bring the best music from all parts of the world right into your parlor. Notice that it has a compact cabinet for storing your Records. Come to our Talking Machine Department and hear a few selections played on this instrument.

Easy Payment Terms

We make convenient monthly payments for you to enjoy this convenience. Make up your mind to own a Victrola now. The monthly outlay is small.

"Where Made Wells and Quality Dwells."

Geo. J. Birkel Co.

10 YEARS IN BUSINESS IN SOUTHERN CALIFORNIA.
STEINWAY AGENTS
446-448 South Broadway

Antikamnia
-FOR ALL PAIN-
HEADACHE AND LAGRIPPE **TABLETS**

WEBB'S HAIR TONIC
stimulates growth of hair—prevents falling. The best ever produced. For sale by BOSWELL & NOYES, Corner Third, **50c**

Will Not Ask Help.

PAYS HIS WAY WITH SOAPSUDS.

Millionaire's Son Washing Dishes for Living.

Young Widney with Outcasts at County Hospital.

Blames the Ill-Fated Second Generation for It.

The fates who play chess with men are making strange moves in the case of Frank Widney, son of John Widney, a Santa Clara millionaire. Three times a day for several weeks the only son of the proud California pioneer has breathed the soapy incense from a dishpan in a kitchen at the County Hospital. He explained his lowly state yesterday by saying that he is one of an ill-fated "second generation" of a distinguished family.

When Widney suffered an attack of nervous prostration a month ago he went, to the charitable institution without calling upon his father or his uncles, Dr. J. P. Widney and ex-Judge R. M. Widney, of this city. When the patient became convalescent at the end of a week he was assigned to the duty of washing dishes in ward A-3, occupied by feeble old women. Widney expects to leave the institution in a few days.

Widney washed the dishes clean and took time to polish them carefully. His thoroughness in the work and his kindly disposition have made him a favorite among his associates. Nurses and patients who know him said yesterday that they would be sorry when he goes away.

The presence of Widney at the hospital was known only to his wife and two children until yesterday, when an acquaintance of the Widney family saw him bending over the steaming tub.

"Frank, for heaven's sake, you here!" he exclaimed. "How does it happen?"

"You know my luck," he replied. "It's the old story. The fates simply have backed me off the map. I belong to an ill-fated 'second generation' and it seems to be no use to try to do anything worth while. I have no complaint to make against my father or either of my distinguished uncles. They have helped me many, many times—so many times that I haven't the face to ask them any more. My father started me out in business three times, but each time it was a flat failure. He has been good to me, but naturally he has become tired of picking me up.

"This is the first time that I didn't ask for help when I was down. I am glad now that I didn't. I've made friends and am under no obligations to any person or institution. I have paid my way here with the dish rag and am proud of it.

"My father is an accumulator of wealth. I'm a distributor of wealth. If I had gone on accumulating property like my father, soon our family would own all of Santa Clara and that would not be right. So it was up to me to break the chain.

"My only profession has been that of an unlucky invalid. I seem to have come into life half-baked and nobody is to blame. I will show you my 'apartments.'"

Widney had finished washing the dishes. It is an hour's job. He dried his hands carefully, took off his long apron and, after hanging it on the proper peg, led his guest to ward A-1 in the basement.

WITH THE OUTCASTS.

There are thirty-seven beds in the ward. Widney's is No. 15.

"Have a seat on the bed. This is where I stay. They bring the outcasts and the unfortunates in here. It is no place for slumber. Last night they brought in three 'D.T.' patients and tied them to their beds, but it's a clean place and the nurses and doctors are kind and thoughtful. The other night I woke up and a sleep-walker was carrying off my shoes. I woke him up and took them away from him.

"There is my friend Kelley over there. He sleeps in No. 16 and we talk across the three feet space for an hour every night. He is a soldier of fortune and has been everywhere and done everything. He is in here to get his foot doctored. He doesn't know how he hurt it. He also found a mysterious bump on his head."

Widney is 45 years old. His wife and two children live at No. 1531 Kullie street. His battles have silvered his hair and mustache. Humor gleams in his blue eyes in spite of the ups and downs.

"We'll be sorry when Mr. Widney goes away," the head nurse in ward A-3 said. "He is the most cheerful dishwasher we've ever had, and very courteous and accommodating."

A millionaire's son peeling potatoes

At the County Hospital. This is Frank Widney, a convalescent at the charitable institution. His father is John Widney of Santa Clara and he has wealthy and distinguished relatives in Los Angeles.

The New Administration.

TO WORK MORE AND TALK LESS.

Mayor-elect Rose Tells How He'll Run City.

Realty Board Applauds His Stand for Business.

Gen. Otis Reviews Growth of Real Los Angeles.

"I propose to be a worker rather than a talker for the benefit of Los Angeles," declared Mayor-elect Rose at the mid-day luncheon of the Realty Board held yesterday at Christopher's. It was the first public appearance of the Mayor-elect since his return from Paso Robles and he was enthusiastically greeted by the 150 members present while another hundred, unable to secure seats, crowded the doorways and lobby.

Another guest of honor was Gen. Harrison Gray Otis, who first addressed the board, pointing out the marvelous development of the "real" Los Angeles during the past generation, sustaining his argument by fresh statistical information. Before beginning his address Gen. Otis courteously offered to give way to Mayor-elect Rose, but was requested to maintain his original place upon the programme.

A loving cup was presented to William M. Garland in recognition of his services to the organization. It was received in Garland's absence by Richard M. Schweppe. It was decided to suspend the weekly meetings during July and August.

The Mayor-elect spoke with his usual direct simplicity, which carries a frequent "punch." He eulogized the work of the Realty Board and declared that the advertising matter which its disseminates throughout the country is instrumental in bringing people to Los Angeles; every family an actual and visible asset, adding to the value of the city and the welfare of every citizen. "You are the greatest evangels the city could have, backed up by fair and square dealing to all who come," he said.

"What we want," continued Rose, "is a business administration, pure and simple, and not much talk about it." The speaker opposed the 80-cent-per-foot water extension rule, declaring for an equal rate for all, and a fair shake for the newcomer who is investing his money and making his home in this city. "I believe from the bottom of my heart," he said, "in a policy of equal payment for equal service without discrimination. The new taxpayer pays his share and the profits are reinvested for the benefit of all. I hope to have a water board that will follow out such a policy and offer inducements to the right kind of people to come here and make Los Angeles the greatest city in the United States. Through your efforts and enterprise this result is being brought about. I want to be part and parcel in the great work during the next two years."

GEN. OTIS'S ADDRESS.

A resolution was unanimously adopted requesting the publication in The Times of the address of Gen. Otis. This was in full as follows:

Mr. Chairman and Gentlemen of the Realty Board: This is the first offense committed by me in this puissant presence, and I rely upon you to be so gracious as to forgive the manuscript.

I have not often met you as a body, but with most of you I have a fairly good personal acquaintance, and it is a pleasure for me to meet you in this living, throbbing body today. We have done a lot of business together through The Times during the past ten years, besides not a little business outside its columns, and all with mutual benefit, I am sure.

Yours is an important body. Dealing in real estate is dealing with the real thing. Other kinds of property disappear, wash away, burn up, fade away, decay, or lose value to a greater or less degree. Land, the earth, the soil, is realty, and it stays with us always, save in the rare cases when it disappears within the measureless maw of an earthquake. A mortgage is a death-grip, and that death-grip is unshaken only when it has been firmly taken on real property.

The wisest book that ever came from the mind of man warns us that

(Continued on Eighth Page.)

CLEAN-UP IN SIGHT.

Board of Public Works Evolves Plan for Better Parkway Showing. Shall Owners or Taxpayers Settle.

The Board of Public Works yesterday approved the plan of Commissioner Handley and Inspector of Public Works Hansen to discontinue all street-sweeping work for six working days and use the force of street sweepers in cleaning parkways and streets from weeds and dead grass. The Mayor, who was present when this subject was presented, gave his strong approval to the proposal.

While there is an ordinance in effect requiring property owners to clean their vacant lots, or for the work done at their expense by the city, the cost to be a lien upon the property, the City Council has provided no funds for carrying this work through, nor has the Budget Committee made any provision for such an appropriation in the new budget.

The Board of Public Works believes the proposed start in cleaning parkways on streets will encourage the property owners to clean up their lots. The proposed campaign will not be started until some time in July.

A suggestion has come to the board that, inasmuch as the city will do the work, property owners should be made to pay for it, and this may receive consideration before the campaign opens. Property owners who keep their parkways clean and green insist that it would be unfair for the city to care for those of their negligent neighbors at the taxpayers' expense.

THOUSAND-DOLLAR PARCEL.

Complete Story of the Site for Long Beach Federal Building Goes to Washington by Express.

A short, sunburned man walked into the Main-street office of Wells Fargo & Co., yesterday afternoon and deposited a small paper-wrapped parcel addressed to W. A. McAdoo, Washington, D. C. The clerk noted the address, weighed the package, which tipped the beam at two pounds, looked up some rates, and began to fill out the blanks.

"What's the valuation?" he asked.

"One thousand dollars," returned the short man, shortly.

It is not the business of Wells Fargo clerks to show surprise, and the one behind the counter never turned an eyelash. But if he was curious, he will be glad to read that the sending of the little parcel wound up the long and complicated business connected with the securing of a site for the new Federal building at Third and American avenues, Long Beach, for it was a book containing the entire record of that transaction, together with a staggering array of history in English and Spanish, covering the entire story of the tract from 1784 to the present time. The man who sent it was W. E. Erwin, who acted as the agent in the deal. The book consists of 179 pages of typewritten matter and contains, in addition to the title, abstract and copies of the records, photographs and maps ad infinitum.

The site is costing $75,000, over half of which was raised by subscription in Long Beach.

"Fresh Paint."

WHERE ROSES WERE, BRICKS.

Paul de Longpre Home to Be an Apartment-House.

Wonderful Gardens Made into a Bungalow Tract.

Realty Office Now Where the Artist Once Dreamed.

The world-famous Paul de Longpre home in Hollywood, where for years the celebrated artist maintained gardens de luxe and used their fairest specimens as models for his paintings, is being transformed into an apartment house with grounds to fit, while all about the place bungalows have sprung up where beautiful blooms were wont to attract the eyes of thousands of sightseers.

The transition of the De Longpre place is cutting away a landmark which for years was one of the show places of Southern California, celebrated the world over as the home of the flowers placed on canvas with beautiful technique by the artist who died two years ago. The picturesque residence has undergone a transformation that hardly leaves a single feature to distinguish it and soon eight families will move into as many apartments that have been fashioned inside the original walls. While the original walls still remain, their exterior is altered so that the building with its striking architecture stands in sharp contrast to the simpler lines of the bungalows that surround it.

The alteration of the old home is progressing rapidly and Mrs. de Longpre hopes to have it ready for occupancy in a few weeks. On either side of the home, which stands almost in the center of the De Longpre tract, are rows of bungalows. The approach to the court, as well as the court itself, is shaped by the rectangle of bungalows and main building.

Mrs. de Longpre, widow of the artist lives in a bungalow on the original tract. Her daughter, Miss Blanche de Longpre, has lifted much of the burden from her mother's shoulders by directing the work of reconstructing the old home place and providing for the residence of more than a dozen families where one lived before. Much of the detail work is left to C. N. Clinch, a real estate dealer, who has offices on the corner of the old place. This corner, with a frontage of sixty-five feet

(Continued on Second Page.)

"Making over" a landmark.

This is the Hollywood home of the late Paul de Longpre, the flower painter, which is being converted into a modern apartment-house, flanked by a row of little bungalows where a marvelous and beautiful wilderness of blossoms once charmed the eyes of thousands.

Rose Blooms Unseen.

NEXT MAYOR STEALS A MARCH AND TAKES OATH.

WITH UPRAISED hand and in a voice which expressed more than the mere recitation of the words, Henry H. Rose at 3:30 o'clock yesterday afternoon took the oath of office as Mayor of the City of Los Angeles. The oath was administered by City Clerk Wilde and repeated by Justice Rose:

"I solemnly swear that I will support the Constitution of the United States and the Constitution of the State of California, and that I will faithfully perform the duties of the office of Mayor in and for the City of Los Angeles according to the best of my ability."

The function was most democratic and without formality of any kind. The Mayor-elect entered the Clerk's office unheralded, and subscribed to the oath only in the presence of the Clerk's official staff who happened to be present. There was hand shaking, felicitations and expressions of good will. "I hope your administration will be the best the city has ever had," said Wilde as he handed out a certificate of election. "I hope it will," replied the Mayor-elect, and it was all over. No photographers were there to record the ceremony on gelatine or reporters upon plates.

Under the law officials may take the oath of office at any time after their election is certified, but the charter provides that they shall enter upon the active performance of their duties at "high-noon" on the first Monday in July—the 7th this year.

No further formalities are necessary, but two weeks from next Monday Mayor Alexander will escort Mayor-elect Rose a few moments before noon in the executive office at the City Hall and probably make a short speech in turning over the keys of the city and the responsibilities of the job. Then Mayor Rose will reply briefly to ex-Mayor Alexander, and, if the day is warm, take off his coat and go to work.

The plan of the Rose organization to hold an exclusive inaugural banquet at the Alexandria on the night of July 7 was abandoned yesterday by the committee in favor of a popular-price "eats" at some place large enough to accommodate 1000 or more diners; possibly Shrine Auditorium.

Frank Dominguez, R. W. Richardson, Frank C. Prescott, W. Ona Morton, Albert Chapelle, Frank A. McDonald, William A. Gaines and Henry Lowenthal were the committeemen present at a noon luncheon yesterday at the Hoffman Cafe. This committee with Rev. Baker P. Lee and some others will also arrange for the permanent organization of the club, which is still unnamed.

A subcommittee consisting of the chairman, Col. Richardson, and the secretary, Henry Lowenthal, was appointed to prepare a constitution and by-laws, and several other subcommittees named to attend to the details of the inaugural dinner, invite notable guests, and act as a reception committee. Gen. Prescott will confer with the women who served on the Rose Campaign Committee and secure their co-operation. Reports will be made to the full committee at a meeting to be held at 10 o'clock tomorrow morning at room 442, Chamber of Commerce building.

The dinner is expected to be one of the largest and most notable affairs of the kind ever held in Los Angeles. The fee has been placed at $2 per plate in conformity with the Mayor-elect's ideas of a price which will not exclude many of his supporters. It will be for both men and women.

Good Riddance.

HENDERSON AND GRAHAM TAKE HINT TO "GIT."

FRANK G. HENDERSON, president of the Public Service Commission by grace of Alexander I, and his fellow-member, "High-Line" Graham, have seen the handwriting on the wall, taken the gentle hint handed down by Mayor-elect Rose immediately after his election that the resignations of these officials would be the proper order of business on July 7, and yesterday, after a conference with Rose, bowed to the inevitable and announced that their resignations will be placed in His Honor's hands upon request.

This is the first definite step accomplished by the incoming administration toward clearing the decks of the Earl brand of "statesmen," and preparing for a "business administration." The Mayor-elect has given no intimation as to their successors.

Henderson and Graham are two of the most pronounced types of the rapidly-diminishing tribe of Goo-Goo statesmen standing at all times for the Earl-Guy Eddle-Alexander trinity. They believe that the 80-cent extension rule is equitable and just and upon this point an irrevocable difference of opinion exists with the Mayor-elect.

Another resignation is likely to follow from this commission, the members of which, besides Henderson and Graham, are R. D. Wade, who was chairman of the late People's (Earl) Campaign Committee, and Hon. R. F. del Valle, now a special Presidential envoy to Mexico, and A. N. Davidson. The Mayor-elect has publicly stated that he will retain ex-Senator del Valle.

The following statement over Henderson's signature was issued last night:

"Mr. Graham and I called on Judge Rose this morning and talked over the rule for extensions and the general situation.

"We find that his ideas on the 10-cent assessment rule are diametrically opposed to ours. He stated that he had no personal feeling in the matter, but that in accordance with his campaign pledges, and because he believed the board's rule for extensions to be inimical to the best interests of the city, he felt that his obligation and his duty demanded that at the proper time he should ask for our resignations.

"We stated that we were so thoroughly convinced of the righteousness of the rule that so long as we remained on the board we would not consent to its revocation, but that we did not wish in any way to embarrass his administration, and that upon receipt of a written request from him we would be glad to place our resignations in his hands."

Periodical.

SHARP RIVALRY FOR HIGH ONES.

Fraternal Brotherhood Big Officers Coming.

Four-Year Terms Elections Feature of Events.

Uniform Rank Teams Plan to Travel North.

Delegates are already arriving for the Seventh regular session of the Supreme Lodge of the Fraternal Brotherhood, which will convene next Tuesday at 10 a.m. in the Fraternal Brotherhood building at Lincoln and Figueroa streets. The enactment of much vital legislation is expected, as the coming session is looked upon as one of the most important since the order's organization in this city in 1898.

The advance in the rates of insurance which was effected last year, has brought about conditions which will give rise to animated if not heated discussion during the week, say some of the members. A divergence of opinion exists as to whether the rates should be lowered, and this point will come up for settlement at one or more meetings of the convention.

The election of supreme officers for the next four years is expected to develop rivalry, as there are a number of candidates for several of the offices. One of the interesting features of the convention will be the attendance of an escort team from Raisin City Lodge No. 282 of Fresno, which is composed of women and captained by a woman. The team will give an exhibition of fancy drilling.

WESTERN DELEGATES.

About sixty-five delegates are expected from twelve States, mostly west of the Rockies. As many of the delegates will bring relatives with them it is though that the visitors will number 125 persons. The delegates are to live at the Gates Hotel.

Among the out-of-town officers already on the ground are Clint W. Lee, Supreme Past President, Washington, D. C.; C. W. Dempster, Supreme Master-at-Arms, of Twin Falls, Idaho; and E. T. Hearick, Supreme Sergeant, of Topeka, Kan.

Mayor Alexander will deliver an address of welcome at the opening session Tuesday morning, which will be responded to by Judge J. S. Scherrill of Greenville, Tex. This being a quadrennial meeting much business has accumulated and it is thought the entire remainder of the week will be necessary to transact it.

The entertainment of visitors has been undertaken by the various local lodges, Hermosa Lodge No. 32 being hosts on Monday evening. There will be a "Get-Together" banquet at the Hamburger Cafe, Tuesday evening, preceded by an informal reception to the delegates. Lamington Lodge No. 400 will entertain in Maple Hall of the home office building on Wednesday evening. On Thursday evening, at Los Angeles Lodge No. 1, there will be exhibition drills by the escort teams of the various city lodges. La Grande Lodge No. 9 will be the host on Friday evening with a banquet and initiation and the women among the visitors on that evening will be given a theater party. An excursion to San Diego is planned for Saturday morning on which occasion the supreme officers and representatives will be entertained with a barbecue and a boat ride around the bay.

UNIFORM RANK.

The Uniform Rank of the Fraternal Brotherhood and their friends will leave on the steamer Yale for San Francisco on Saturday morning to join the Second Battalion of the Uniform Rank and members of the San Francisco district and go by special train to Capitola for the annual encampment and outing.

The home office of the society is in this city, and nearly all members of the Executive Council are residents here, including James A. Foshay, Supreme President; Emma R. Neidig, Supreme Vice-President; H. V. Davis, Supreme Secretary; William Mead, Supreme Treasurer; C. W. Pierce, Supreme Medical Director; C. A. Post, Supreme Counselor; and Margaret E. Keller, Supreme Trustee. R. D. List is Senior Past President.

Nipponese Mystery.

KILLS BURGLAR; ENDS OWN LIFE.

DESTROYS PAPERS BEFORE HE COMPLETES TRAGEDY.

Japanese Hotel Porter, Questioned by Detectives, Uses Subterfuge to Get Possession of Pistol, Then Puts Bullet Through Head Before Officers Seek Second Crook.

Excited and apprehensive when Detective McMahon of the Central Police Station was questioning him concerning the shooting of a supposed burglar, Taro Awamura seized a revolver from a hiding place and shot himself through the head at 7 o'clock yesterday morning at the Lowell Hotel, No. 126½ North Spring street. He died instantly.

Just before his suicide he made a partly successful effort to destroy some papers, including a copy of a report from the Immigration Bureau. Fragments of the papers were recovered and they will be patched together in an effort to ascertain whether there was any grave reason why Awamura sought to destroy them.

So far as they could be read yesterday they purported to be copies of Federal papers relating to immigration of Japanese women, with references to Awamura's record as a hotel keeper.

The body of the man shot by Awamura has not been positively identified, although two of the Central office detectives believe they have seen him before. Detectives Home, Dixon and McMahon are making a search of the city to find the quarters of the dead man, as they believe he is one of the men responsible for a series of hotel and rooming-house robberies. His Bertillon measurements will be sent to a number of cities.

C. E. Roper, a street car conductor who was a guest at the Lowell told the detectives he had been robbed of $55 in gold and $8 in silver. The conductor's "money-changer" was found at the head of the stairs, where the introuder fell. The gold was not on his person. This indication of the presence of a second burglar was corroborated by Awamura, who said there were two strange men in the corridor when he looked from his room.

When a squad of detectives arrived at the place in response to a telephone call, Awamura was in bed in his room, and Mrs. Maude Dennett, proprietor, was across the corridor. Awamura was nervous and frightened when questioned and told conflicting stories. He said he did not do the shooting.

When told by the detectives to dress and accompany them, he asked for permission to destroy a number of photographs. While putting these and some papers away he quickly reached into a barrel of rubbish, seized a 32-caliber revolver and killed himself. Two other chambers of the revolver were empty.

Awamura formerly was part owner of a hotel in the Japanese quarter which bore an unsavory reputation. A report from the Immigration Bureau made at the time Awamura's wife was refused admission into this country states that the place was frequented by persons of a low order.

According to Mrs. Dennett, the dead burglar and another stranger engaged rooms Wednesday night but did not occupy them.

LOOK FOR PAYMENT?

First Cash Settlement on United Oil Company Deal Is Expected Today, Is Office Information.

The first payment on the deal for the United Oil Company's properties in the Midway field by an English syndicate is due and is expected today, according to information from the offices of the company obtained late yesterday afternoon. No extension of time has been asked for by the contracted purchasers, strained money conditions notwithstanding, is further information. Under the terms of the agreement as stated in a letter sent to the stockholders early this year, the first payment amounts to approximately $492,500, the entire deal involving the stated sum of $2,225,000.

The approaching date of this payment has aroused considerable interest in stock exchange circles. Many regard it as unlikely that the payment will be made, in view of the strained money conditions. The deal is considered puzzling in the extreme.

United Oil stock has declined in a marked degree the past few months, and there has been a great deal of short selling in anticipation of the failure of the deal.

Where Roses Were.

(Continued from First Page.)

on Hollywood boulevard, and extending down Cahuenga street, was sold this spring by the De Longpre estate to Louis Blondeau for approximately $25,000. Blondeau has erected a one-story business block which will contain an auto salesroom and real estate offices.

Adding about $5000 to the amount received from the sale of the corner, the De Longpres began the improvement of the old home and erection of bungalows.

The decision of the De Longpre family to make over the famous place was not reached until a few months ago. A deal for the sale of the home site was on last year, when an option was taken by Mrs. Jessie Williamson Carr of New York. This deal was not consummated, although Mrs. Carr has paid $4200 in options. It is said that she was unable to swing the deal at that time, the purchase price being set at $100,000.

WELCOMES NEW CITIZENS.

Los Angeles High School Social Center Serves Dinner and Extends Greetings to Them.

What is to be a semi-annual affair of the Los Angeles High School Social Center hereafter was a welcome extended last night to citizens who have passed an examination and received their final papers. It was held at the Los Angeles High School. A dinner preceding the addresses was served in the High School cafeteria, at which Rev. Dana W. Bartlett was toastmaster, and Mayor Alexander, Max E. Socha, editor of the Germania, and several of the new citizens spoke. Among the latter were Philip Posner, a Russian; Henry Shaffer, a Roumanian, and an Assyrian named Behenesy. The Mayor welcomed the new citizens, nearly a hundred and urged the importance of voting. Socha spoke of the opportunity which meets the immigrant coming to these shores, and cited his own experience. He came to America as a poor boy, but he has been a member of the Legislature in one of the large Middle West States.

The stage of the Science building, where the addresses were made, was decorated with a large flag, and the Veterans' Fife and Drum Corps occupied seats on the platform, and rendered several stirring tunes. The High School orchestra, led by Miss Verna Blythe, played popular airs, the audience rising at "America" and the "Star-Spangled Banner." James A. Foshay sang the latter song, prefacing it with a short explanation of the origin.

R. E. Blight of the Board of Education made an address. Rev. Mr. Bartlett invited the new citizens to the platform, where he extended to each "the right hand of citizenship," and said he believed that they felt it to be a holy moment.

The closing feature of the meeting was an exhibition of some beautiful motion pictures, illustrating the origin of the American Flag. C. C. Kelso, director of social center work in the Los Angeles High School, was master of ceremonies. There was an audience of about 200.

YOUNG ATHLETE DIES.

Plunge and Lunch After Relay Race Cause Complications Which Result Fatally.

After participating in a relay race at the indoor meet in the Y.M.C.A. gymnasium Saturday afternoon, Hugh Elbert Townsend of No. 1629 West Twenty-fifth street jumped into the plunge for a swim, ate a hearty meal, and went home to his bed, suffering from a shock from which he died last night. Cerebral meningitis was given as the cause.

The 20-year-old boy, clerk in a large wholesale concern, was active in athletics. Before the meet Saturday he had eaten generously, then exhausted himself in the relay races. To recuperate he took the plunge, and felt so good he went into the association grill room and ate several sandwiches. He felt ill at once, and lapsed into unconsciousness a few hours later. He is a brother of Wilbur Townsend, a dentist.

The body is at the Bresee Bros. mortuary.

Beauty-Destroying Hairs Quickly Banished

(The Modern Beauty)

It is now an easy matter to quickly and permanently rid the skin of ugly hair growths without restoring to the painful and expensive electric treatment, merely by using a delatone paste, made by mixing enough delatone with water to cover the hairy surface. This paste should remain on the skin 2 or 3 minutes, then rubbed off and the skin washed. After using delatone the skin will be entirely free from hair or blemish.

Beautiful, lustrous eyebrows will result if pyroxin be rubbed on occasionally, and short, straight eyelashes will come in long, silky and have a delightful curl by applying pyroxin at lash-roots with thumb and forefinger. Use care and don't get any pyroxin where no hair is wanted.

Announcement

HAVING on account of rheumatism been compelled to absent myself from business for more than two years, I wish to announce that I have again taken up the active management of "Desmond's, Inc."

IT affords me the greatest pleasure at this time to publicly express my sincere thanks for the liberal patronage bestowed upon me during my absence by my many friends and patrons of Southern California.

AS A PRACTICAL expression of my gratitude, I have decided to start a series of "Appreciation Sales," thereby reviving the sales methods that gave this store its wonderful popularity with the buying public. This morning we place on sale our entire stock of E. & W. Collars, sold all over the universe for 25c or $2.75 per dozen; our price will be $1.50 per dozen or two for 25c. This is all in thanks for your continued interest, and also in commemoration of the Fifty-first Anniversary of this business, so familiarly known as "Desmond's." Other sales will follow as fast as stocks can be arranged, and as the clearance of one line makes room on our special sale tables for another.

Third Street at Spring

L L Desmond

President "Desmond's, Inc."

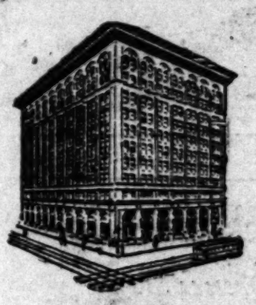

Security Building, Fifth and Spring Streets

Oldest and Largest Savings Bank in the Southwest

As a Matter of Public Interest

we publish herewith the names of the directors of the oldest and largest savings bank in the Southwest, and the year in which each arrived in Los Angeles.

James H. Adams	1893	R. H. Lacy	1866
Wm. H. Allen Jr.	1892	W. D. Longyear	1889
W. Jarvis Barlow	1897	T. E. Newlin	1886
W. H. Booth	1886	H. W. O'Melveny	1869
T. L. Duque	1887	John E. Plater	1865
J. A. Graves	1857	J. F. Sartori	1887
W. L. Graves	1868	J. H. Shankland	1875
Henderson Hayward	1894	James Slauson	1869
Isaias W. Hellman	1859	Charles H. Toll	1885
M. S. Hellman	1864	W. L. Valentine	1870
W. H. Holliday	1887	W. J. Washburn	1889
Joseph Kurtz	1867	W. D. Woolwine	1896

You will note that practically all have been residents of Los Angeles for over twenty years.

The very number of the Security's depositors—over Eighty-four Thousand Five Hundred—indicates the popularity of the service this directorate has perfected.

The preferred bank of the majority is the logical bank for you!

4%

on Term Savings Accounts, upon which interest is credited twice a year.

3%

on Special Savings Accounts, interest computed every month on the minimum monthly balance, providing it does not fall below $300.

Capital and Reserve $3,400,000.00
Resources More Than $47,000,000.00

SECURITY TRUST & SAVINGS BANK

SECURITY BUILDING Fifth and Spring

EQUITABLE BRANCH First and Spring

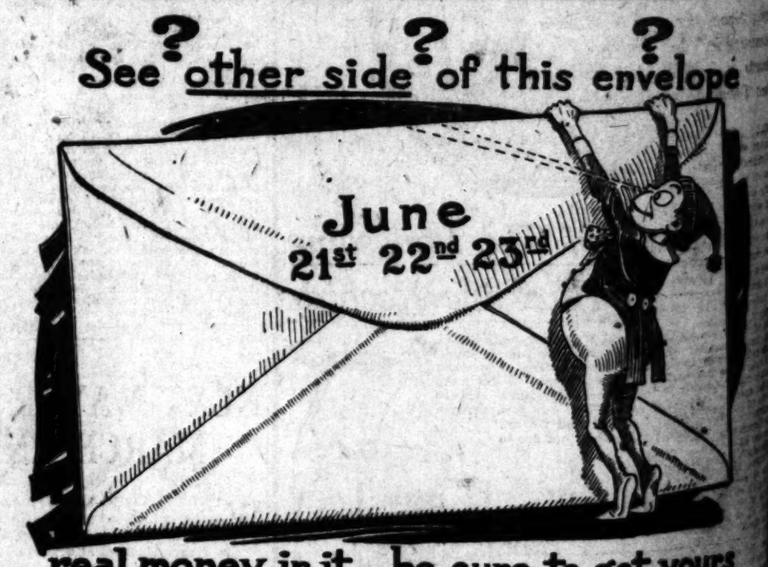

real money in it—be sure to get yours

VACUUM CLEANER STORE
F. C. KINGSTON CO
758 South Hill.
Cleaners $10 to $1000

BON TON
347 S. Broadway
High-grade Millinery at Popular Prices. Hats for everybody.

Pumps which produce results. The Layne & Bowler Patent Centrifugal Pumps produce the maximum amount of water at the minimum cost. Investigate our Oil and Water Well Screen and Scientific Systems of Water Development.
THE LAYNE & BOWLER CORP.
900-910 Santa Fe Ave., Los Angeles.

Chas. E. Post & Co.
Designers and Makers of
Art Lighting Fixtures
721 W. Seventh St.,
Near Flower. Bdwy. 894

El Rado
is a Liquid Depilatory, guaranteed to remove
Superfluous Hair
From the Face, Neck or Arms
Immediately and without the slightest injury to the most delicate skin.
It Acts Instantly Wherever Applied
Price $1.00 at
The Owl Drug Co.'s Stores.
Booklet of valuable information free on request
PILGRIM MFG. CO., 37 E. 28th St., N.Y.

Ask your grocer for Jelke's
GOOD LUCK OLEOMARGARINE
As good as the best butter. Every pound guaranteed by
W. A. SHEEHAN & CO.,
529 East Seventh. Main 5729, F4497

SOCIETY BRAND CLOTHES
Scott Bros
425-427 SO. SPRING ST.

THE FISH ARE BITING
in the Feather River Country
reached only via the
WESTERN PACIFIC
Fares and literature apply to
532 South Spring Street
F4774.

NEW HOME
"1913 ROTARY"
Sewing Machines
R. S. MOOREHEAD, Gen. Mgr.
428 South Broadway
Phone F2331.

EADE'S GOUT PILLS

Miss Ethel Virgil as an orie

Figuring in the series of benefits now being given Associated Charities and the Society of S

Still Time to Help.

TURNOUT FOR CHA BENEFIT DIS

TWO hundred and seventy-five persons attended a dramatic and pantomime performance given at the Auditorium last night for the benefit of the Associated Charities and the Society of Saint Vincent de Paul. The attendance was decidedly disappointing and the receipts barely paid the expenses. The benefit is to be repeated tonight and tomorrow afternoon and night. Unless the attendance at the remaining performances picks up to a marked degree the veniles will take money from the coffers of the two charitable organizations instead of replenishing them. A large turnout is hoped for in the interest of a notable cause.

The ente by the Yale consisted of tomime. Bo pantomime Allison. He writing all t furnish a set inevitable re seemed to ti gramme lac better is pro The titles erie's Idea" a subject of th or "The Pote popular featu was the sing Virgil, a clev

Joyful Hours.

SOCIETY PATRONESS FOR ORPHANS

Many Good Women on Boards of La Interested in "The Times" Orpheum T Hearts of Poor Little Children Tomo Two Thousand to Have Good Time.

WELL! Well! Here are some more going to The Times' big Orpheum Theater party tomorrow—a lot of poor little kiddies from the city schools!

And why not? There is a lot of room in the big Orpheum, and there are not enough orphans and newsies in Los Angeles to fill its 2000 seats. And as a theater always looks better and a show always goes better to a full house, why, The Times simply sends its invitation. That's all.

Yes, of course, all the newsboys are invited, just as planned; they will assemble at The Times circulation-rooms at 9 o'clock tomorrow morning and march to the Orpheum. The orphans, the first guests of the big party, are to ride on the yellow cars with the compliments of the Los Angeles Railway Corporation, free tickets having been sent all of them. And the school will have been given the same sort of tickets, and will be equally welcome as guests.

Won't it be a rousing affair, though? Think of 2000 kiddies in one big party, all in one theater; all guests of a special vaudeville show, given by the Orpheum stamp of excellence. All guests of The Times, and will be entertained by this newspaper, free. Some affair, eh?

PATRONESSES.

The following ladies, members of boards of the different institutions will be patronesses of the affair: Mrs. Hancock Banning, Mrs. Walter T. Bonebrake, Mrs. C. D. Viele, Mrs. A. G. Wells, Mrs. R. Wernigr, Mrs. A. G. Wilson, Mrs. John L. Gardner, Mrs. Edwin W. Burnett, Mrs. C. C. Carpenter, Mrs. Wesley Clark, Mrs. James Slide Cocking, Mrs. Albert Crutcher, Mrs. John T. Griffith, Mrs. B. L. Hall, Mrs. Hugh Harrison, Mrs. Henry Hughes, Mrs. E. C. Hutchinson, Mrs. Eugene S. Ives, Mrs. Herman Mrs. William T. Johnson, Mrs. Mrs. T. Jones, Mrs. Benjamin Lom-Mrs. Curry Langmuir, Mrs. R. Johnston, Mrs. Charles Monroe, E. Newlin, Mrs. William E. Mrs. Hamilton B. Rollins, Mrs. Edwin S. Bowley, Mrs. L. D. Mrs. Robert Sherman, Mrs. Richard Stimson, Mrs. M. A. Hellman, M. L. Sutherland, Mrs. S. M. Miss Rebecca Goble, Mrs. G. Whitty and Mrs. William M. Whitty.

GREAT PROGRAMME.

Half-thirty o'clock, remember, is time to be there. That's when doors open and Frankenstein and his associates begin their concert. It will be well worth while; there will be a stirring march, and the "Toy symphony," with the musical toys participating, and the national air, which all the guests will stand up and sing. Then Santa Claus will make his bow, with his forty canine little dogs, leap boxing dogs—o dogs do. And bad-boy dumm you will hear talk and the songs—all just And then Gus bunch of pretty twenty-five in Cuddles, and Boardman, not himself—all the and it will be li six different scen songs, and the clever stage pi wards act is " kiddie will be the full.

That's the pro hours of show, tertain 2000 kid guests of The T um. Why, nothi ever been given it is talked abou world.

But everyone something will b open at 2:30 o'cl all should be th takes time to rec seat 2000 eager c of orphans will b that children who will be in one bod be seated together have ample oppo every moment of will the school been especially in kind ladies to loo as their regular one will be lonesc

So be ready to early. Have a cle and line up early Remember, show

MANY INST

The following-n will be well repres News and Working Pan Orphans' Hom phans' Home, St Nursery, Belle Wh land Home, Childre lehem Institution, America Home, Ch city of California; Aid Society of Los Training School, P Hogar Feliz.

Fifteen members Los Angeles State have volunteered t 300 children from E tion.

A Moreland truck by Wat Moreland from the Children's

UNDELIVERED

There are telegra ern Union office for: cock, J. J. Bartholdi derbeck, Frank Ing

Miss Ethel Virgil as an oriental maid,

Posing in the series of benefits now being given at the Auditorium for the Associated Charities and the Society of St. Vincent de Paul.

Still Time to Help.

TURNOUT FOR CHARITY BENEFIT DISAPPOINTS.

Two hundred and seventy-five persons attended a dramatic and pantomime performance given at the Auditorium last night for the benefit of the Associated Charities and the Society of Saint Vincent de Paul. The attendance was decidedly disappointing and the receipts barely paid expenses. The benefit is to be repeated tonight and tomorrow afternoon and night. Unless the attendance at the remaining performances picks up to a marked degree the venture will take money from the coffers of the two charitable organizations instead of replenishing them. A large amount is hoped for in the interest of a worthy cause.

The entertainment was furnished by the Valerie Allison Company and consisted of two sketches and a pantomime. Both of the playlets and the pantomime were arranged by Valerie Allison. Her principal concern in writing all three, it appeared, was to furnish a setting for her dancing. The inevitable result was a sameness that seemed to tire the audience. The programme lacked variety. Something better is promised.

The titles of the sketches are "Valerie's Idea" and "Worth While." The subject of the pantomime is "Roma" or "The Poisoned Waters." The most popular feature of the entertainment was the singing and dancing of Helen Virgil, a clever little girl of 7 years.

Joyful Hours.

SOCIETY PATRONESSES FOR ORPHANS' PARTY.

Many Good Women on Boards of Local Institutions Interested in "The Times" Orpheum Treat to Gladden Hearts of Poor Little Children Tomorrow Morning. Two Thousand to Have Good Time.

Well! Well! Here are some more going to The Times' big Orpheum Theater party tomorrow lot of poor little kiddies from the city orphanages.

And who pays? There is a lot of fun in the big Orpheum, and there is no reason orphans and newsies should not be supplied to fill its 2000 seats. Charity always looks better when a quarter green goes better to a home, SURE. The Times simply pays its freight. That's all.

Of course, all the newsboys are not orphans; they will assemble at the Times circulation-rooms at 9 o'clock tomorrow morning and march to the Orpheum. The orphans, in the hands of the big party, are to go in the yellow cars with the name of the Los Angeles Railway, free tickets having been given the same sort of a ride will be equally welcome.

Sounds like a rousing affair, though? Two thousand kiddies in one big theater; all guests of a wonderful show, given by the Orpheum stamp of excellence, at the expense of The Times, and followed by this newspaper's home affair, eh?

PATRONESSES.

The following ladies, members of the boards of the different institutions interested, will be present at the affair: Mrs. C. D. Viele, Mrs. Walter [illegible], Mrs. A. G. [illegible], Mrs. Curtis [illegible], Mrs. John P. Gardner, Mrs. [illegible], Mrs. C. C. Carpenter, Mrs. Albert Crutcher, Mrs. [illegible], Mrs. B. L. [illegible], Mrs. T. E. Hammond, Mrs. [illegible], Mrs. Henry [illegible], Mrs. B. C. Hutchinson, Mrs. [illegible], Mrs. Herman [illegible], Mrs. T. Johnson, Mrs. [illegible], Mrs. Benjamin Lombard, Mrs. [illegible], Mrs. R. [illegible], Mrs. Charles Monroe, Mrs. [illegible], Mrs. William E. [illegible], Mrs. R. Rollins, Mrs. [illegible], Mrs. L. D. [illegible], Mrs. H. A. Hallman, Mrs. [illegible], Mrs. S. M. [illegible], Mrs. Gates, Mrs. G. [illegible], Mrs. William M. [illegible].

PROGRAMME.

The programme, remember, is to be a surprise. That's when the fun comes in. That's when the orphanettes and newsies are to be entertained by the concert. Two hundred white; there will be [illegible] and the [illegible] with [illegible] and [illegible] which all the [illegible] and sing. There will be [illegible] now, with his forty canine performers; big dogs, little dogs, leaping dogs, dancing dogs, boxing dogs—oh, a lot of things those dogs do. And then, Lester, with his bad-boy dummy, will come out and you will hear the funniest line of talk and the liveliest stories and songs—all just for laughing purposes. And then Gus Edwards and his big bunch of pretty girls and clever boys twenty-five in all, with cute little Cuddles, and Georgie, and Lillian Boardman, not to speak of Edwards himself—all these will appear next, and it will be like fairyland, with the six different scenes, and the two-score songs, and the dances and all the clever stage pictures. Oh, that Edwards act is "some act," and every kiddie will be sure to enjoy it to the full.

That's the programme—almost two hours of show, and all just to entertain 2000 kiddies, who will be guests of The Times and the Orpheum. Why, nothing of this kind has ever been given in Los Angeles, and it is talked about all over the show world.

But everyone must be on time or something will be missed. The doors open at 9:30 o'clock, remember, and all should be there by then, for it takes time to receive 2000 tickets and seat 2000 eager children. Each group of orphans will be seated together, so that children who know one another will be in one body. The newsboys will be seated together also, and they will have ample opportunity to enjoy every moment of the big doings. So will the school children who have been especially invited. There will be kind ladies to look after all, as well as their regular attendants, and no one will be lonesome.

So be ready tomorrow morning, early. Have a clean face and hands and line up early for the car ride. Remember, show starts at 10 sharp.

MANY INSTITUTIONS.

The following-named institutions will be well represented: Lark Ellen News and Workingboys' Home, Peter Pan Orphans' Home, Los Angeles Orphans' Home, St. Elizabeth Day Nursery, Belle White Home, Strickland Home, Children's Hospital, Bethlehem Institution, Volunteers of America Home, Children's Home Society of California; Boys' and Girls' Aid Society of Los Angeles, Children's Training School, Pasadena, and El Hogar Feliz.

Fifteen members of senior class, Los Angeles State Normal School, have volunteered to assist with the 200 children from Bethlehem Institution.

A Moreland truck will be furnished by Wat Moreland to carry invalids from the Children's Hospital.

UNDELIVERED TELEGRAMS.

There are telegrams at the Western Union office for: George M. Babcock, J. J. Bartholdi, Frick & Vanderbeck, Frank Ingersoll, John J. Jones, Mrs. H. V. Klipple, C. W. Kimberly, James P. Lewis, L. C. Morris, Mrs. Myrtle McNasch, Howard Reynolds, R. S. Southerland, William Spore, Elmer Soloman, E. O. Scott, Mr. Todhunter and William Whitworth.

UPHELD AND REVERSED.

District Court of Appeals Revokes Judgment of Imperial County Judge and Sustains Court Here.

Judgment of Superior Judge Cole of Imperial county was reversed and Superior Judge Houser's ruling was upheld in different cases brought before the District Court of Appeal yesterday.

Judge Cole's judgment was in favor of E. T. Parker and G. L. Cosart, defendants in a suit brought by Eva L. Rockhill to quiet title to Imperial county land.

Judge Houser's judgment was in favor of the Occidental Life Insurance Company and Allen & Chase, defendants in a suit brought by E. C. Morris, who asked $25,000 damages after a charge of embezzlement had been dismissed. Morris had been an employee of Allen & Chase.

BRAWLEY.

BRAWLEY, June 19.—Building conditions in Brawley were never more promising than they are at present. The Masons of Brawley are soon to begin the erection of a Masonic Temple on Main and Plaza streets. This building will have a frontage of 125 feet and will be a two-story structure with lodge-room, banquet and reception rooms on the second floor. The ground floor will be utilized as store rooms. The building will be constructed of brick.

A new theater building will be erected on Main street. Aside from the business blocks a number of new residences are in the course of construction. The population of the city of Brawley is increasing so rapidly that the demand for houses far exceeds the supply. The hotel accommodations are inadequate and conditions are becoming such that many travelers and visitors to Brawley fail to secure accommodations at the hotels. Forty travelers who sought rooms at the Brawley hotels yesterday were turned away.

LAND MANY CELEBRATIONS.

SAN DIEGO, June 19.—[By A. P. Night Wire.] Twenty-five celebrations were listed with the California Celebrations Committee, which closed its organizing convention here today. Many more are expected to be listed from the nineteen districts into which the State was divided for the purpose of furthering celebrations in each of the cycle. A wide range of attractions are included in the listing, polo tournaments and the Honolulu yacht race being among the number. Resolutions were adopted amending the bylaws and empowering the Executive Committee of the organization to pass upon all dates and publicity of various celebrations to be held throughout the State in order that conflicts may be avoided.

New Boulevard
And Motor Coats

Quiet subdued shades, as well as bright hues of red, blue, yellow, green and checks.

Plain whites too.

Glad to show them to you.

New Summer Frocks arriving daily.

The Unique
Cloak and Suit House Est-1892
Isaacs Brothers Co.
725 Broadway

30 Years of Integrity" MULLEN & BLUETT CLOTHING CO. BROADWAY at SIXTH

LAUNDRY AT COST.
From Friday noon to Saturday 2 P.M., at all of the 51 downtown THREE C LAUNDRY STORES

WALK-OVER
THE SHOES FOR YOU
The "Hiway" model. Every line is correct. Shown in all leathers; also in lace $5.00
WOMEN PREFER WALK-OVERS
TWO WALK-OVER STORES
623 S. Broadway, and Spring at Fourth.
P. A. Jesberg, Manager.

Mail Orders Carefully and Promptly Filled.

VILLE DE PARIS
317-325 SO. BROADWAY 312-322 SO. HILL STREET
A. FUSENOT CO.

Semi-Annual Clearance

Dix House Dresses
Reduced to $1.95 and $2.95

This clearance sale is offering two special values in women's house dresses for summer wear. Made from sheer and cool lawns, with white backgrounds and colored figures or stripes. Some are trimmed with round or square yokes of allover embroidery and piped with plain color; others have a collar effect of white embroidery. Very neat and pretty styles—at a substantial saving in price. Ask to see them.

Sale Prices on Table Linen, Napkins and Towels

72-inch Bleached Linen Damask—Heavy weight, all linen table damask, in a good assortment of designs, including stripes, dots and floral patterns.
Sale price, yard 75c

HEMMED LINEN NAPKINS
Size 22x22 inches. Extra heavy weight all linen. Snowdrop design. Hemmed ready for use.
Sale price, dozen $2.25

BUFFET SCARFS
Sale Price, Each $1.00
Size 20x36 inches. Scalloped edges. Made of fine quality double satin damask. Shown in two beautiful designs.

LINEN HUCK TOWELS
Sale Price, Each 35c
Hemstitched, or with plain hemmed ends. All linen huck. Size 20x40. Some have place for initial. A small lot to close out at 35c each.

54-IN. HEAVY TABLE PADDING,
Sale Price, Yard 45c

"Hawkeyes" Welcome!

Sunday June 22nd is IOWA DAY at Belle-Mead

Hear! Hear! Ye mighty host of "Hawkeyes"—next Sunday is Iowa day—your day—at beautiful, high Belle-Mead! And Belle-Mead invites all others—Ohioans, Nebraskans, Missourians—everybody—to tread her high, airy slope next Sunday—to be her guests, to enjoy her wealth of inspiring view, to partake of a delightful luncheon and to meet her Iowa guests.
A beautiful red, white and blue silk badge, bearing the state seal of Iowa, will be given to all—boxes of candy will be presented to the ladies and fine Havana cigars will be passed out to the gentlemen.
And every one will also be given the opportunity to enter a ballot in the free $5000.00 home contest.

"Hawkeyes" Welcome!

FREE $5000.00 HOME

Whoever wins this model home will secure the finest $5000.00 home in the world—absolutely free of cost. Just a few minutes' time to write down on your free ballot what you consider the best lot at Belle-Mead for this home, and your reasons for this choice.
That is all. If your choice is confirmed by the judges—the home is yours.
A prize is offered to the Southern California architects who will furnish the best plans for this model home. All Los Angeles architects have been invited to compete—meaning that this will in truth be the finest $5000.00 home in the world—artistic, convenient, pleasurable, healthful, view-commanding.

SIXTH FREE EXCURSION
Sunday, June 22, 11 A. M.

Apply for FREE ticket in person at our office, 208 Story Building, up to 10 p. m. Saturday, June 21st, and from 9 to 11 o'clock Sunday morning.

An excellent lunch will be served free by Walter E. Smith Co.—in our large tent on the tract, with seats for everybody. Drink a cup of "Old Virginia" coffee with us—REAL CREAM.

It will be impossible to answer telephone or mail inquiries.

Special L. A. Railway trains, chartered for the exclusive use of our guests, will leave from in front of our offices in the Story Building, S. E. corner of Broadway and Sixth street, at 11 a. m. Cars leave EXACTLY on the minute—no crowding or discomforts—when seats are filled cars will be closed.

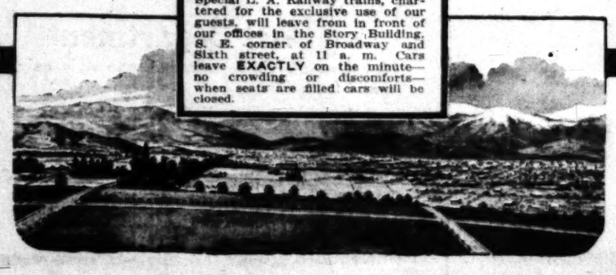

STUART 40

See Sloan & O'Neil, with
Chas. O. Middleton
208 Story Building
Phones: Home 60491
—Main 2786

—the Social Glass!

AS a social beverage, beer is the choice of the American people—the great national drink!

Maier's Select Extra Pale Beer

has gained the preference over all others, with particular people of the Southland.

Its rich mellow flavor, touched with the tang of hops,—its golden transparence and creamy white foam appeal to all.

Keep a case of this good cheer in your home. Order it now. If your dealer won't supply you we will.

MAIER BREWING CO. INC.
LOS ANGELES U.S.A.

Direct, Private, Instant Service

—A direct, automatic communication, insuring absolute privacy — no central operator.

—A home industry, managed by Los Angeles men.

—A press of the button means instant connection.

The Homephone
716 So. Olive St.
CONTRACT DEPT
F-98

PLAYER-PIANOS

The Only Instrument in the World Equipped With the Wonderful

PHRASING LEVER

(Patents)

By the mere pressure of the finger on this marvelous device anyone can play any piece of music ever written, even though they may not know one note or chord from another.

WE INVITE YOU TO COME IN AND TRY IT

We challenge your incredulity. Impossible as it may seem, you will be able to play your favorite melody exactly the way you like best. See our windows.

Don't deny yourself this wholesome and commendable ambition to own one any longer.

Phone Main 2077, F5077—OR CALL TODAY.
"Your Money's Worth or Your Money Back."

The Allen B. Wilen Co.
416-418 South Broadway

Other Stores: 125 Colorado St., Pasadena; Whittier, Redlands, San Diego, San Jose, San Francisco, Portland and Reno.
Mason & Hamlin, Angelus and Victor Dealers.

J. W. Robinson Co.
Broadway and Third

Misses' Suit Dept.

Entire stock of Lingerie Dresses to be sold out at 25% Off.

Just the thing for graduation, made in voiles, lawns, India linens, beautifully trimmed with dainty lace insertions, others with fine embroidery, made in low and high necks, short and long sleeves. June Clearing Sale, at 25% discount.

One lot of Children's Gingham Dresses, others made in linen reps, lawn, percales and many of them in the Anderson plaids, $3.00 to $5.00 values, on sale Saturday, tomorrow, for $1.50.

Infants' and Children's Dept.
At 1-4 Discount Off

The entire Stock of Infants' and Children's Wear—Dresses—Hats—Coats—Sweaters—Muslin Underwear—Baby Bonnets—Little Girls' Hats—Baby Novelties—Everything in Infants' and in Children's Novelties to the 6-year size, on sale at

1-4 Off

Boys' Department

Boys' double-breasted suits at ¼ off, some with two pairs of pants, size 6 to 18 years.

Boys' wash suits, Russian style, at ¼ off, size 2 to 8 years.

Boys' corduroy pants with double knees, $2.00 values for $1.35, size 6 to 17 years.

Boys' imported crepe pajamas, $2.50, $3.00 values for $1.35.

Boys' madras pajamas, $1.50 values for 75c; size 6 to 14 years.

Boys' Blouses, $1.00 values, 55c.

Boys' all wool Ruff-Neck Sweaters, at $2.50.

Men's Furnishing Dept.
Neckwear 3 For $1.00

A choice of our regular 50c four-in-hands, in cut silks, all colorings and all pure silk. Choice, 3 for $1.00.

55c Shirts

Broken lines of $1.50 and $1.00 Men's Shirts, mostly large sizes, but some of all sizes, to close out at

55c Each

1-3 Off On

Bathing Suits

Men's Black and Navy, one-piece worsted Bathing Suits, plain and trimmed, all regular sizes, to close out at ⅓ off regular prices.

Art Department

Nickel candle shade cuirasses, one style only, 25c, reduced from 40c.

Larger size candle shade cuirasses, 50c instead of $1.00.

Hand-embroidered, Imported Pillows—exclusive designs—on brown linens and green reps, values to $17.50, now $6.00 each.

SOCIETY AFFAIRS.

Miss Carolina Winston,

Who will leave today with her parents for Ocean Park, where she will enjoy the summer.

[Photo by Matzene.]

MR. AND MRS. GILBERT BRYDON OCHELTREE have issued 500 invitations for the wedding of their daughter, Miss Dorothy, to Theodore Edward Smith, Jr. The service will be solemnized Saturday evening the 28th inst. in the Calvary Presbyterian Church, South Pasadena. After August 1 Mr. and Mrs. Smith will be at home at No. 1400 Berkshire avenue, this city.

—o—

To Summer at Ocean Park.

Mr. and Mrs. J. B. Winston, with their two daughters and son, the Misses Carolina and Marguerita Winston and Jack Winston, will leave today for Ocean Park where they will pass the summer.

—o—

En Route East.

Miss Louise Nixon Hill, sister of Mrs. Josiah Evans Cowles of No. 1101 West Adams street, left Wednesday for the East where she will pass the summer with another sister, Mrs. William A. Peterson. Several long motor trips are being planned by Mrs. Peterson for her sister and the visit promises to be delightful.

—o—

Married in San Diego.

Miss Francis Steab Nichols, the attractive daughter of Mrs. Nichols of San Diego, was married Wednesday at the home of her mother to Henry Lees, son of Henry G. Lees of this city. The young people will make this city their future home.

—o—

Mrs. Coe in San Francisco.

Mrs. Elizabeth H. Coe, mother of Mrs. S. Grant Goucher of No. 901 South Normandie avenue, left this week with her other daughter, Mrs. William Wallace Smith, of San Francisco, where she will remain several months.

—o—

To Meet Sister.

Miss Carmelita Hare left Sunday last for San Francisco, going there to meet her sister, Mrs. Margaret Hawkins of West Twenty-ninth street, who is returning from a pleasant eastern visit. While away Mrs. Hawkins visited her sister-in-law, Mrs. William Cook of West Ninety-third street, New York, and Mrs. Harry Hawkins of Albany.

—o—

Luncheons for House Guest.

Mrs. R. B. Lane of "Holly Chateau" gave a luncheon party at the Rose Tree Inn, Pasadena, for her house guest, Mrs. W. J. Somers of San Francisco, recently. Mrs. Somers was also the complimented guest at a luncheon given by Mrs. Lane at her home on Franklin avenue, when places were laid for six guests. Upon a mirror in the center of the table was placed a cut glass dish, artistically arranged with water lilies.

—o—

Mrs. Behymer Recovering.

Thousands of friends will be glad to hear that the charming and accomplished wife of L. E. Behymer, who has been critically ill for many weeks, from nervous prostration, has passed the crisis and is recovering. Her physicians are sanguine that she will soon be able to resume her usual activities.

—o—

Last of Series.

Entertaining the Happy Dozen Five Hundred Club recently, Mrs. William H. Kelley, No. 941 Potter Park avenue, closed the series of delightful affairs to which she has been giving prior to leaving with her husband in July for a visit to her old home in Lawson county. In the center of the luncheon table was a reflector on which was a cut-glass vase filled with pink enchantress carnations. The flowers were also scattered over the cloth and corsage bouquets were at each cover. Gold monogramed place and score cards were used. Following the games the guest prize was awarded to Mrs. Mofit and the club prizes to Mrs. Van Zandt, Mrs. Myall and Miss Tillie Sonerman. Included were Mmes. D. Sonerman, George Wilson, Willian Leck, Jake Dryfus, Harry Gutcheff, Barker Van Zandt, William Allen, Joe Mofit, Seymour Myall, Paul Ridley, M. I. Logan and Miss Tillie Sonerman.

—o—

Dinner Dance.

One of the enjoyable parties of the current week was the dinner dance of sixty covers given by Mr. and Mrs. Leon Body at the King George Hotel, Ocean Park, Thursday evening. Showers of enchantress carnations centered the tables, combined with ferns, and favors were pink baskets filled with bon-bons. Hand-painted cards, on which were bathing girls, marked covers. After dinner dancing was enjoyed in the social rooms which were brightened with American Beauty roses.

—o—

Luncheon at Lankershim.

Complimenting their graduates, Miss Eva Smith and Miss Gladys Bridges, the alumnae of the Alpha Rho Sorority, U.S.C., entertained with their annual luncheon at the Lankershim, Wednesday afternoon. The four oval tables were centered by gold baskets filled with Dorothy Perkins roses and favors were French nosegays. Covers were laid for Mrs. William Hoxworth Potter, Mrs. Hartman Travis, Mrs. Frost J. Knight, Mrs. Clarence Jones, Mrs. Paul Hancock, Mrs. Stewart Roseberry, Mrs. Edgar Wall, Mrs. Munroe Montgomery, Mrs. George Murdock, Mrs. Ernest Yerxa, Mrs. Calvin Goodrich, Mrs. Maud Miller Gallentine, Mrs. Lyndon Bowering, Mrs. William Cooper and the Misses Bess Gibson, Francis Vermilia, Katherine Taggart, Ruth Locke, Edith Holder, Alice Preston, Gertrude Millard, Greta Hazzard, Florence Parmelee, Ines Johnson, Kathrine Adkinson, Ruth Holder, Ethel Vandeburg, Kathrine Obear, Mabel Henry, Miriam Cook, Marion Allen, Placida Gardene and Beatrice Roone.

—o—

At Beverly Hills.

Mrs. B. J. Barker was a charming hostess at a beautiful luncheon on Tuesday at the hotel at Beverly Hills. The tables were lovely with a decoration of red carnations and following the luncheon bridge was played in the sun parlor. Mrs. Barker's guests included Mesdames G. S. Cusner, J. C. Bannister, J. F. Balliett, H. G. Miller, H. T. Coffin, Roland Paul, James Bastable, J. T. Fitzgerald, F. M. Chamberlain, R. H. Holmes, G. P. Thresher.

D. B. Dunne was host at a dinner party on Tuesday evening at the hotel, his guests including Mrs. J. B. Kurtz, Mrs. Higgins, Miss Gwinn and R. A. Bower.

—o—

Guest Night.

Guests at the Stratford Hotel entertained with an enjoyable dancing party last evening, attended by seventy-five. An orchestra furnished delightful music for dancing. Wild mustard, coreposis and potted plants adorned the hall.

—o—

Farewell Compliment.

Thursday evening Mrs. Florence Ervin Walker entertained her friends in her beautiful home, No. 1131 Hoover street with a musicale given for Miss Hilda Nolte, who will leave for Germany on the 26th. inst., to continue her music.

—o—

Plan Lawn Fete.

Once more society will put forth its efforts on behalf of charity and this afternoon an attractive lawn fete will be held in the grounds of "Woodhurst," the home of Mr. and Mrs. F. Ogilvy Wood at Alhambra. An admission fee of 25 cents will be charged and many quaint and original schemes for decoying the elusive dollar from the pockets of the visitors have been contrived. The object of the fete is to provide funds for the pipe-organ for the Church of St. Xavier, at San Gabriel, one of the oldest and prettiest Episcopalian churches in the State.

Mrs. Geoffrey Purcell of San Gabriel has charge of the fete organization and many well-known people are assisting. H. N. H. Woodcock, the noted golfer, will sing; Miss Gwendoline Lawton, and Miss Evelyn Adamson will dance; Mrs. Alma Whitaker will tell fortunes; Mrs. H. R. Elliot will be the accompanist, and Ralph Wiley the violinist, while many others will participate.

Tea and refreshments will be served on the lawn and the immense porch of the house, overlooking the gardens, will be transformed into a stage for a varied and exceptional entertainment.

*** Prompt and Intelligent**

action preceded by a careful reading of the "Business Chance" columns of The Times "Liner" section will substantially increase your financial standing if persisted in for a reasonable period.

Speed the Issue

DEFENSE TAKES WITNESS STAND

PROSECUTION IN MANSLAUGHTER Case Closes Testimony.

Witnesses Testify that Son of Rich Widow Was Driving High-Power Automobile Forty Miles an Hour on Morning Six-Year-Old Child Was Killed.

Before the prosecution rested the witnesses in the trial of Ralph Dowling Ferris, son of a rich widow, charged with manslaughter, testified yesterday that in their opinion Ferris was driving forty miles an hour west on Ninth street on the morning of February 12, when the six-year-old car struck and killed the [illegible] son of Martin and May Wright.

The first of these witnesses was [illegible] H. Walton, who figured that the car was going forty-four feet in the second as he saw it pass over the [illegible]. But Walton says two persons were in the car and that the machine was of a cream color. It is dark, with a long gray hood.

Frank Rodriquez also told of the child's death, and during his testimony for the first time since the trial began, the little Polish mother broke into tears. Furtively she wiped her eyes with a cheap square of cotton, but her face was soon stamped with the same expression of weary resignation which has marked her bearing since first she entered the courtroom.

Young Ferris and his mother, who daily sits beside him, seem to realize the gravity of the charge.

Rodriquez was very clear in his testimony. He said he is accustomed to comparing the speed of machines on Ninth street and that young Ferris was going much too fast.

Both detectives, Beaumont and Ingram, related their experiences in arriving at the scene a few minutes after the accident. Beaumont had a talk with Ferris as he stood at the head of his car. Ferris told him he had for several blocks been following in back of another machine. He said he saw the machine ahead swerve to the left to avoid striking the child. Ferris said he tried to do likewise, but could not, and then tried to swerve to the right. The child fell between the front and rear wheels.

Spectators began shouting to "look up." But he apparently became confused and spurted forward instead of on the brake. The machine ran about twenty feet, dragging the body a few feet, then passing over it.

The detectives testified, according to their measurement, that the automobile took a leap of nearly 100 feet. Ferris pulled his machine to the curb and waited for the arresting officer. The glass was broken in the tonneau.

The defense will offer testimony this morning. Attorneys Paul Schenck and Joseph Citron, for the defense, say many witnesses will testify as to the child's habit of playing in the street, but their most important point, perhaps, lies in testimony they have to offer as to the speed at which the machine was being driven.

G. A. Sawyer, who was driving a truck directly behind Ferris, has made a deposition to the effect that he was running but ten miles an hour, and the Ferris machine at least fifteen. This nearly tallies with statement to the officers.

WILD SUE THE TRUSTEES

Manager of Santa Ana Opera Enraged Because Officials Say That It Was Unsafe.

SANTA ANA, June 18.—[Special.] The manager of the Grand Opera House today told Frank Ely, president of the Board of City Trustees, that he was going to sue the City Trustees as individuals for big damages because they issued a statement condemning the operahouse as unsafe. He declared that the building is safe and that because of the action of the city officials, his business has been injured. Ulm told Ely that he had examined the minutes of the City Trustees and had found that the resolution which the condemnation order was passed was not an official one. Just what damages Ulm will ask is not known, but it is thought they will be at least $20,000. Ulm could not be interviewed.

The City Trustees met [illegible] day. At that time Ulm, [illegible] lease on the operahouse from [illegible] Lutz, the owner, was in San Francisco. After an interview with one of the members of a committee who had examined the opera house, the Trustees instructed Ely and City Clerk Burke to notify Lutz and Ulm that they had condemned the building and ordered it closed. Lutz [illegible] house and four [illegible] cancelled. The five Trustees are Frank Ely, George McPhee, J. Greenleaf, O. B. Alderman and [illegible] Grubb.

NEWS BRIEFS

The school authorities have completed arrangements for a change in the fasts Ana [illegible] change to take effect next [illegible] At that time the High School [illegible] ments will all be located in the [illegible] but their most important [illegible] haps, lies in testimony they have to offer as to the speed at which the machine was being driven.

G. A. Sawyer, who was driving a truck directly behind Ferris, has made a deposition to the effect that he was running but ten miles an hour, and the Ferris machine at least fifteen. This nearly tallies with statement to the officers.

WILD SUE THE TRUSTEES

Manager of Santa Ana Opera Enraged Because Officials Say That It Was Unsafe.

SANTA ANA, June 18.—[Special.] The manager of the Grand Opera House today told Frank Ely, president of the Board of City Trustees, that he was going to sue the City Trustees as individuals for big damages because they issued a statement condemning the operahouse as unsafe. He declared that the building is safe and that because of the action of the city officials, his business has been injured. Ulm told Ely that he had examined the minutes of the City Trustees and had found that the resolution which the condemnation order was passed was not an official one. Just what damages Ulm will ask is not known, but it is thought they will be at least $20,000. Ulm could not be interviewed.

The City Trustees met [illegible] day. At that time Ulm, [illegible] lease on the operahouse from [illegible] Lutz, the owner, was in San Francisco. After an interview with one of the members of a committee who had examined the opera house, the Trustees instructed Ely and City Clerk Burke to notify Lutz and Ulm that they had condemned the building and ordered it closed. Lutz [illegible] house and four [illegible] cancelled. The five Trustees are Frank Ely, George McPhee, J. Greenleaf, O. B. Alderman and [illegible] Grubb.

NEWS BRIEFS

The school authorities have completed arrangements for a change in the fasts Ana [illegible] change to take effect next [illegible] At that time the High School [illegible] ments will all be located in the [illegible] but their most important [illegible] haps, lies in testimony they have to offer as to the speed at which the machine was being driven.

FOR WOMEN AND ME

Facts, Features and

BY OLIVE GRAY.

DAILY BEAUTY HINT: The implements and new manicure system, about which so many inquiries it several weeks ago, have now been put in stock by so that they can be easily secured. This system is care of the nails.

Recently a Pasadena lady happened to visit that part of a lower Broadway store where a playground has been established for the free use of little children whose mothers are shopping. She was greatly interested and at once decided that she would create something similar for the little ones of a neighborhood which she had observed during her trips around town —a locality where the small people had few, if any, pleasures.

With this beneficent intent, she purchased over $500 worth of appliances, such as toboggan slides, swings, teeters and the many devices for giving happy hours to children and is having them installed for the use of those in the neighborhood which she has planned to godmother. No fairy godmother in any fairy book was ever loved as she will be, I fancy, by those who are the recipients of her thoughtful kindness.

Just think what joy it would be to so promptly put into execution one's beneficent impulses, to make glad in a way all one's own, those with whom one came in contact! But how few do all that they might do to create happiness for those whom they meet!

This dear lady has conferred a double benefit, for she has not only helped to make sunshine for those little ones, but gives pleasant thoughts and actual inspiration to those who know about her kindness.

* * *

Preserved Mottoes.

This is not a recipe for putting up fruit. It is to tell about a clever idea in framing mottoes for close at hand. I saw it in that exclusive art shop, on lower Broadway, where one always finds something so different. Two dainty square frames were joined together by hinges and were thus arranged so that they would remain upright on a table. Within the frames were inspiring mottoes, the cards upon which they were printed being embellished with fine water color flowers. Quite removed from the commonplace was this plan of framing.

* * *

A Real Holiday.

All the people in the stores are reading about the three holidays which are coming to them at Fourth-of-July time.

When one thinks how irksome it must be to spend all one's waking hours between walls, no matter how pleasant one's work, or how much one is interested in it, one feels that it is really too bad that civilization has so far divorced us from the glorious outof-doors.

* * *

A Happy Sign.

But as I glanced over the magazine advertisements of the schools for girls and boys, I was delighted to observe that there was a growing quantity of such institutions where the life is largely carried on in the open. And I was quite as pleased to learn that there were as many dwelling upon the outdoor life for girls as for boys. Truly, I think girls need the open air life even more than do boys, as they have more need for physical encouragement, under present-day conditions. I often wonder why there are so comparatively few open-air institutions of learning in California, considering our climate. It should be the educational center of the world and the major part of all study should be conducted under the dome of heaven.

* * *

Tie That Binds.

For a gift for Him, whether he be dresses or only the owner of a birthday, there are the most charming—and at the same time useful—tie cases of fine leather. These are unlike any tie cases seen heretofore and for this reason, as well as for their intrinsic value, they are notable.

The ties, even the broad, flowing ones, may be placed flatly in the case, which is lined with moire of a pretty shade, and then folded so that it may be placed in a suit case, or trunk, without rumpling. When staying at home the new tie case forms a happy addition to the dressing table. I saw one of these cases in the leather department of one of the big Broadway jewelry stores, where novelties abound.

* * *

Doll Show.

Of all the dotty shows heretofore seen on Broadway—in windows—I think there has been none so charming as the one at present there. Every sort of doll is in that conception, from the quaint character dolls, with faces all twisted up, like people who have real emotions, to those all the finely formed girls and dolls, down to the Kewpies whose attitude is "sit." There are other Kewps in the cutest little sweaters, and are also knit. These wee elfs, who are the cleverest things in all directive in that window. Some wearing "plug hats" and spectacles and what a spectacle is that) and others are "clad" in neck ruffs and bearing the exclamations of children who were lined up in front of that window, admiring the dolls and laughing over the Kewpies.

* * *

Window Veils.

Interesting are the motor veils of the season, They are made from fine chantung, or thinnesses, rather, of chiffons, and each is tinted in rainbow, so there is a rainbow without a rainbow. When the fair wearer is motoring past the bystander sees something truly meteoric and shadowed his vision.

* * *

Attractive Favors.

One of the Broadway beauty shops has installed a line of bridge and dinner favors, by request from those who had selected this shop for class play. The project was carried under the direction of Miss Ruth Phillips, High School [illegible] was entirely successful. The assortment will occur [illegible] diplomas will be given to [illegible] two pupils, the [illegible] history of the High School.

depicted artistically in brown, and cut in usual design and latter I noticed floral cutting usual. Other art leather handbags the ordinary or lease of life to cially was of the cently revived, with odd and conveniently ar reconcile one predict for this stant and lasting.

New Challies.

Even challies the Bulgarian importation of able material in way house seven but they were signs and color seen. These were softened, "challi

Inexpensive Neg

In that big st given so much there is now a li in the less expe as seco silks In more luxurious may look bewitc without the expe amount of money

Cheating the Bir

A lady whose fruit trees tells h vented the birds cherries and oth placing tiny bells the branches. We willing to allow legs, and we wel of disciplining the that a few branc ies for their bir would gladly she them in exchange songs.

Jolly Summer Pa

A lady living in porch party which She placed the l prepared in picnic al baskets which cents each, and piled high on tray delight in openin exploring its depth dainties. This was much less work fo would have been co and it was more guests.

A MOUNTAIN OF

An Unlimited Qu Material Under Conditions for

What is declared most marvelous ge ural curiosities in is a mountain of aluminum in extent a near the Gila Riv New Mexico. These from an article by of Philadelphia, in (New York, May.) value of this enorm Mr. Grosh, cannot mately estimated depending upon t his measures an almost in for the purpose of the deposit has been its location and lac tion facilities have velopment, but these come, and now perm of billions of tons known variously as lite, aluminite, alunc The United States has recently measure of wealth and asse We read:

"The deposit is grade of manufactur produced cheaply as that from other sou uses; it can be mar ural state, and so im is the deposit that it will control the world. The constantly mand for the metal tends to make this de ing value. In con manufacture of alumi certainly been most region. Enormous be at hand to produce easy for its reduction fourth to one-half th tric power. No such this of unlimited rich material, and the exists in the whole w

"Most of the alumin the United States bauxite, shipped fro the reduction plants, ages, and it seems lo that the future supp and be reduced at The constantly incr for the metal, which from 33 pounds in 18 pounds in 1907. In th alone, shows to what e alone may draw upon

"The deposit is of and it would not be su aluminum metal woul found, and this ancien source of the placer s by.

COLOR BLINDNESS.

Everybody Believed Partially in Certain Field of Vision.

[Strand Magazine:] tests for color blindne into practical use in th of railroad engineers where the ability to d ors is necessary, so th are no longer peculiar torzy. But it is not ge outside the laboratory is partially color blind— tain parts of the field most normal individual colors only when he lo them. If looked at fro about fifteen degrees can no longer be seen, places will appear shade blue. This region of the as the yellow-blue zone. be moved still farther t yellow and blue will only gray can be seen. known as the zone of c blindness. An interesti regard to these zones

FOR WOMEN AND MEN.

Facts, Features and Fancies.

BY OLIVE GRAY.

DAILY BEAUTY HINT: The implements and accessories of the new manicure system, about which so many inquired when I mentioned it several weeks ago, have now been put in stock by a Broadway store, so that they can be easily secured. This system is a revolution in the care of the nails.

Recently a Pasadena lady happened to visit that part of a lower Broadway down where a playground has been established for the free use of little children whose mothers are shopping. She was greatly interested to see, and decided that she would have something similar for the little ones of a neighborhood which she had discovered during her trips around town in search of where the small people might play, if only pleasures.

Actuated by this benevolent intent, she purchased over $500 worth of appliances, such as toboggan slides, swings, teeter and the many devices for giving hours to children and in less than installed for the use of those in the neighborhood which she planned to godmother. No fairy godmother in any fairy book was ever so kind as the will be, I fancy, by those who are the recipients of her thoughtfulness.

And think what joy it would be to actually put into execution one's kindly impulses, to make glad in very all one's own, those with whom one came in contact! But how few of us that they might do to create pleasure for those whom they meet! The dear lady has conferred a double benefit, for she has not only helped to make sunshine for those little ones, but gives pleasant thoughts and good memories to those who know her intimately.

* * *

New Challies.

Even challies have succumbed to the Bulgarian effect. I saw, in a new importation of this charmingly pliable material in a high-class Broadway house several Bulgarian designs, but they were not the too garish designs and colorings so frequently seen. These were Bulgarian colors softened, "challified."

* * *

Inexpensive Negligees.

In that big store which has of late given so much attention to lingerie, there is now a line of negligees made in the less expensive materials, such as crepe silks. In this translation of the more luxurious garments, any woman may look bewitching in her home without the expenditure of a great amount of money.

* * *

Cheating the Birds.

A lady whose garden contains many fruit trees tells how her children prevented the birds from stealing all the cherries and other small fruits by placing tiny bells upon the ends of the branches. We who love birds are willing to allow them many privileges, and we welcome humane ways of disciplining them. I sincerely hope that a few branches were left bellless for their birdships to enjoy. I would gladly share my fruit with them in exchange for their delightful songs.

* * *

Jolly Summer Party.

A lady living in the suburbs gave a porch party which was partly picnic. She placed the luncheon, which was prepared in picnic fashion, in individual baskets which she bought for a few cents each, and passed the baskets piled high on trays. Each guest took delight in opening her basket and exploring its depths for the picnic dainties. This way of serving was much less work for the hostess than would have been conventional service, and it was more enjoyable to the guests.

A MOUNTAIN OF ALUM.

An Unlimited Quantity of the Raw Material Under Most Economical Conditions for Its Manufacture.

What is declared to be "one of the most marvelous geological and natural curiosities in the whole world" is a mountain of alum two square miles in extent and 900 feet high near the Gila River, in Southwest New Mexico. These superlatives are from an article by Daniel M. Grosh of Philadelphia, in Merck's Report (New York, May.) The industrial value of this enormous deposit, writes Mr. Grosh, cannot even be approximately estimated to those industries depending upon this mineral, and assures an almost inexhaustible source for the purpose of reduction. While the deposit has been known for years its location and lack of transportation facilities have delayed its development, but these have been overcome, and now permit the marketing of billions of tons of luminous ores, known variously as alum rock, alunite, aluminite, alunogen, gilaite, etc. The United States Geological Survey has recently measured this mountain of wealth and assayed its contents. We read:

"The deposit is so pure that any grade of manufacturing alum can be produced cheaply as compared with that from other sources. For many uses it can be marketed in its natural state, and so immense and pure is the deposit that there is no doubt it will control the markets of the world. The constantly increasing demand for the metal aluminum also tends to make this deposit of increasing value. In connection with the manufacture of aluminum, nature has certainly been most prodigal in this region. Enormous beds of ilmenite are at hand to produce the power necessary for its reduction, at a cost one-fourth to one-half that of hydroelectric power. No such combination as this of unlimited rich and pure raw material, and the cheapest power, exists in the whole world.

"Most of the aluminum produced in the United States has been from bauxite, shipped from Arkansas to the reduction plants, mostly at Niagara, and it seems logical to suppose that the future supply will originate and be reduced at the Gila River. The constantly increasing demand for the metal, which has jumped from 33 pounds in 1883 to 15,000,000 pounds in 1907, in the United States alone, shows to what extent the metal alone may draw upon it.

"The deposit is of volcanic origin, and it would not be surprising if pure aluminum metal would be ultimately found, and this ancient crater be the source of the placer gold found near by."

COLOR BLINDNESS.

Everybody Believed to be Affected Partially in Certain Parts of the Field of Vision.

[Strand Magazine:] The various tests for color blindness have come into practical use in the examination of railroad engineers and the like, where the ability to distinguish colors is necessary, so that these tests are no longer peculiar to the laboratory. But it is not generally known outside the laboratory that everybody is partially color blind—that is, in certain parts of the field of vision. The most normal individual can see all the colors only when he looks directly at them. If looked at from an angle of about fifteen degrees red and green can no longer be seen, but in their places will appear shades of yellow or blue. This region of the eyes is known as the yellow-blue zone. If the color be moved still farther to the side the yellow and blue will disappear and only gray can be seen. This region is known as the zone of complete color blindness. An interesting theory in regard to these zones is that every normal eye represents three stages of evolution. The zone of complete color blindness is the lowest stage, and appears in such animals as the frog, whose vision is known as shadow vision. The blue-yellow zone is one step higher in the scale, although not clearly marked off in the animal kingdom. And the appearance of the red-green zone marks the highest stage of evolution. Cases of color blindness are, according to this theory, a lack of development beyond the early stage of individual life.

Salting Babies.

[Indianapolis News:] An old superstition is that if a newborn baby is carefully and abundantly salted he will be strong and hardy when he grows up, and that evil spirits will never be able to pursue him. And this custom is still clung to in various parts of the world, though the method of procedure is different with different peoples. In certain parts of Russia, especially among some of the Armenian settlements, the salting of an infant is an occasion of great celebration, an event in the life of the youngster which is going to influence the whole of his life. The baby is rubbed well with fine salt, which is left on for about five hours, and during that time songs are sung, food and drinks partaken of, and all the relatives and friends join in the celebration. If this ceremony is neglected bad luck is certain to follow the child even to the last years of his life. Mountain tribes of Asia Minor indulge in the same belief, though with them the baby is generally left from thirty to thirty-five hours in the salt. The longer the duration of time the better chances for good fortune has the infant.

The Warehouse That's Safe!

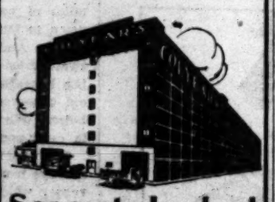

Separate Locked Concrete Rooms

FOR STORAGE

$1.50 Per Month and Up

Trunks, Grips, Boxes, etc., 25c to 50c.

Phone us for estimates on moving, packing and shipping. Colyear's big vans and auto trucks "always moving—never loading."

Main 1117; Home 60577.

COLYEAR'S Van & Storage Co

509 So. Main St.

STRAWS

The utmost in Style and Quality

You'll find a becoming Style in our complete assortment

$1.50 to $6.00

Jaunty

Clever

Correct

Mullen & Blauett

BROADWAY at SIXTH

The Joy Of Coming Motherhood

A Wonderful Remedy That is a Natural Aid and Relieves the Tension.

Mother's Friend is the only remedy known that is able to reach all the different parts involved. It is a penetrating external application after the formula of a noted family doctor, and lubricates every muscle, nerve, tissue or tendon involved.

By its daily use there will be no pain, no distress, no nausea, no danger of laceration or other accident, and the period will be one of supreme comfort and joyful anticipation.

Mother's Friend is one of the greatest of all helpful influences, for it robs childbirth of all its agonies and dangers, dispels all the doubt and dread, all sense of fear, and thus enables the mind and body to await the greatest event in a woman's life with untrammeled gladness.

You will find it on sale at all drug stores at $1.00 a bottle, or the druggist will gladly get it for you. Mother's Friend is prepared only by the Bradfield Regulator Co., 237 Lamar Bldg., Atlanta, Ga., who will mail an instructive book to expectant mothers. Write for it to-day.

Coulter's JUNE SALE

Do not imagine that, because prices are so extremely low in this June Sale, qualities must be poor, or selections limited. In many instances, we have arbitrarily reduced the prices of some of the very newest and choicest articles, just to make it worth your while to buy at Coulter's. In every instance where quantities are limited we tell you frankly—it would be poor policy to try to "pull the wool" over your eyes, even if the store had no business ethics.

We Feature Gowns Today in the Muslinwear Sale

Toilet Goods Specials

All ten-cent Toilet, Bath and Laundry Soaps, 7 cakes for 35c

25c and 35c Hand Brushes 15c

25c Household Ammonia 15c

25c Witch Hazel 15c

50c Bay Rum 35c

75c Listerine 60c

25c package Absorbent Cotton—half pound, 15c

—Toilet Goods; South Aisles—

Not because the gowns are any better values than any of the other garments concerned, but because we have such a gratifyingly large variety, at extremely low prices:

Square Yoke Styles —of Swiss embroidery and lace; regular price $1.50, special 75c

Nainsook Gowns —cut in Empire style, Valenciennes lace and ribbon trimmed; reg. $2.25, special $1.50

Kimono Gowns —with tucked sleeves; trimmed in fisheye Valenciennes lace; reg. price $2.25, special .. $1.50

Ten Styles —of gowns at one low price ..... $1.70 —good values at $2.50.

Empire Gowns —beautifully trimmed in lace, beading and ribbon; $2.75 and $3.25 values, at ..... $1.95 —handsomely trimmed with Irish crochet and Cluny lace, $7 value ..... $4.75 —trimmed with German Valenciennes lace and Cluny medallions; reg. $10 ..... $7.00

—Muslinwear; Second Floor—

An Extra Good Stationery Value

Today you may buy a pound of high-class linen-finish paper, which sells in a regular way at twenty-five cents; and two packages of envelopes to match, regular price 10c, all for only 25c

—Stationery; Main Floor—

La Camille Corsets $6

The woman who desires high quality at a reasonable price will do well to choose the La Camille Corset, in one of the many models which best suits her figure.

For they are perfect in style, faultless in fit and finish, comfortable in wearing and excellent in quality.

Model 63 C, especially designed for full figures, has extra long skirt, is snug through the hips, and gives the new uncorseted line so desirable. The rubber gusset in the back assists in holding in superfluous flesh, and adds to the wearer's comfort.

All sizes, at six dollars; perfectly fitted.

—Corsets, Second Floor, Front—

Wavy Hair Switches $2.35

It isn't at all necessary to pay a big price for your switch, if you select it at Coulter's. For we choose these with just as much care as we devote to the highest-priced.

—Wavy hair, in all shades but gray, 20 to 26 inches long, values to $7.50 ..... $2.35

—Hair Goods, South Aisles—

Fancy Buttons at Half

Certain stock-adjustments have brought to light scores and scores of these odd buttons—some of the handsomest we have in stock. Good business demands their quick disposal, so you share in unusually good fortune:

—Included are crystals, crochet, fancy metal, ivory, fancy pearl, etc., worth 25c to $4.50 a dozen, and reduced to just ..... HALF

—Notions, South Aisles—

Infants' Wear Specials Today

Specials which will interest mothers, who like to save on these necessary articles:

Zimmerli Shirts —so many mothers asked us to continue this sale longer than Wednesday that we repeat it today. Choose from cotton, wool, silk-and-wool and all-silk shirts, regularly 50c to $2.25, at a reduction of ..... ONE-FOURTH

Straw Hats —for boys and girls; in real and imitation Milan and chip; regularly $1.25 to $6.50, reduced .... ONE-FOURTH

Children's Wash Dresses —in ginghams, chambrays and Galateas; for youngsters of 2 to 14 years; reg. $1 to $4.50, reduced ONE-FOURTH

Arnold Knit Goods —not reduced, but fresh assortments just received.

Infants' Wear Section; 2nd Floor.

Friday's Shopping Guide in Very Brief Form

LEATHER BAGS—smart styles that sell usually for $4.50, now $2.65

FANCY CHIFFON—figured and striped; 42 inches wide; regularly $3 to $3.50 a yard, special $1.35

WOMEN'S UNION SUITS—low neck, sleeveless style; tight or lace knee; reg. 50c 25c

LINEN SQUARES—trimmed with linen Cluny, and hemstitched; (Third Floor) reg. $2.25 $1.00

NECK SCARFS—all embroidered and French crepe de chine scarfs; all flowered crepe de chine and chiffon scarfs, some marabout trimmed and beaded, at .. 1/2

BEACH PARASOLS—or sunshades; in linens, repp, mercerized effects in all colors; values to $2.50 ..... $1.00

SATIN COLLARS—with shadow lace frills; various new, smart styles; values $1.50 to $3.50 ..... $1.00

PLAID BLANKETS—full size, assorted colors; $6 value ..... $4.65 —single bed size; assorted colors; reg. $5 ..... $3.65

WOOL MIXED BLANKETS—in gray; reg. $5 for $4; reg. $3.50 ..... $2.75 —white wool mixed; reg. $4 for $3.15; reg. $5 ..... $3.85

WOOLNAP BLANKETS—white, tan or gray; reg. $2.50 ..... $2.00

PILLOWS—all feather pillows, covered with old-fashioned blue-and-white stripe ticking; guaranteed; reg. $1, each ..... 75c —smaller size, regularly 75c, each 60c

MATTRESSES—45-lb. weight, roll edge, art or stripe ticking; regularly $10 ..... $6.85

WOMEN'S SUITS—in navy, black, tan, gray and brown mixtures; former selling prices $20 to $27.50 ..... $13.75

LINGERIE WAISTS—a multitude of pretty styles that have been selling for $4.50 to $6 each, now $3.00

COLORED VOILE—42 inches wide, in blue, pink, lavender, navy blue; regularly 75c, special, yd., 50c

LINEN REMNANTS—all sorts and lengths; very sharply reduced; a wonderfully wide assortment.

PILLOW CASES—Coulter's Special; torn size 42x36; reg. 18c 15c

SHEETS—Coulter's Special; 81x90; torn size; reg. 75c 65c

MEN'S NIGHTSHIRTS AND PAJAMAS—

Night Shirts		Pajamas	
Regular 50c grades	40c	$1.50 Pajamas	$1.15
Regular 75c grades	55c	$2.00 Pajamas	$1.45
Regular $1.00 grades	75c	$2.50 Pajamas	$1.75
Regular $1.50 grades	$1.15	$3.00 Pajamas	$2.35
		$3.50 Pajamas	$2.85
		$5.00 Pajamas	$4.00

Men's Neckwear— All good patterns and colors, regularly 50c to $2.50, at 35c to $1.00.

Our Fourth Floor Cafe

—offers an ideal luncheon service daily between 11:30 and 2 o'clock, and is open during the afternoon until 5 o'clock, when we serve ices, salads, sandwiches and like light refreshments. Service is a la carte, and prices are extremely reasonable.

—Fourth Floor—

Insurance Against Moths

—right now is the time when winter garments must be protected against the ravages of moths. With Tarine preparations your garments are safe, and always accessible.

Moth Proof Bags, 50c and 75c.
Moth Proof Sheets, 48x80, 50c.
Moth Proof Cards, 100 for 25c.

—Bedding Section; South Aisles; Rear—

A Millinery Bargain Booth

—for women on the lookout for real values in untrimmed shapes, flowers and trimmings; and for those of you who want a good, stylishly-trimmed hat at an inexpensive price, for general wear.

—In this booth, on the Main Floor, will be found countless bargains in smart, highly-desirable millinery and millinery accessories, all under-priced.

—Millinery Booth; Main Floor—

224-228 So. Hill Street

—Home of Ostermoor Mattresses— —McCall Patterns—

Coulter Dry Goods Co.

FOUNDED in 1878

U. S. Postoffice Sub-Station W. U. Telegraph Branch American Express Branch.

215-229 South B'dway.

PUBLISHERS:
THE TIMES-MIRROR COMPANY
OFFICERS:
H. G. OTIS, President and General Manager.
HARRY CHANDLER, Asst. Gen. Mgr. and Treas.
HARRY E. ANDREWS, Managing Editor.
F. X. PFAFFINGER, Assistant Treasurer.
MARIAN OTIS-CHANDLER, Vice-Pres., Secretary.

Los Angeles Times

EVERY MORNING IN THE YEAR.
Daily, Sunday and Bi-Page Illustrated Weekly.
Daily Founded Dec. 4, 1881—32d Year.

OFFICE:
New Times Building, First and Broadway.
LOS ANGELES (*Loce Ahng-hayl-ais*)

Entered at the Postoffice as mail matter of Class II.

EASY TO DO.

We admit that the industrial edition of the Long Beach Press some ten days ago was very fine, but it could not have been otherwise with the material they had to work with.

TRUSTING HIM.

The Texas Wool Association has rejected the bids on the spring wool clip as much too low. Who has told the Texas sheep men that Wilson is only playing at tariff revision?

WITHOUT AUTHORITY.

We read that the four unofficial peace envoys of Japan will visit every commercial body in the United States. We like this idea. You see, there has been so much unofficial war talk in both countries that the peace people must naturally abrogate some power to themselves.

THEIR MOTIVE.

The Governor of Illinois is besieged by Progressive legislators who want him to sign the suffrage bill at once. Maybe they think they will all get kissed, and we remember that in the "Good Little Devil" somebody says that kisses are the only fairy things men have ever invented.

A BOOK OF VALUE.

"The Masked War," by William J. Burns, promises to sweep the country. It requires forty-six chapters and 328 pages to tell the complete story of the conspiracy against America which was exposed and destroyed by the capture and confession of the McNamaras and the conviction at Indianapolis of many of their confederates. The work is ably written.

PROGRESSING BACKWARD.

South Pasadena residents are distressed because a moving-picture concern has established a film factory there. An island over in the Dominion of Canada yesterday by popular vote decided not to allow automobiles to be run upon its territory. We don't know what Los Angeles can do to get into the running unless it forbids aeroplanes to land on its skyscrapers.

A SAD DISCOVERY.

It must be a tragedy to a good many Americans to learn that Patrick Henry was after all a Japanese statesman. Maybe the little brown men take him to be the true St. Patrick and will be wearing the green on the 17th of March after this. The young jingoists over there are quoting "Give me liberty or give me death," and if the Mikado would give them death perhaps his country would then have liberty.

NOTHING UNUSUAL.

A party of American boys who are touring the world are said to be in financial straits. This is not as pleasant as being in the Straits of Magellan. It often happens, however, to world tours when conducted on nerve and a shoestring. Most international tramps want to do their tramping in private cars. This would be a very pleasant world if one could always have everything without paying for anything.

A TIMELY LESSON.

A young man is on trial in Los Angeles at this time on a charge of manslaughter. He was driving a big six-cylinder car and killed a little child in the street. Witnesses say that he was going at a terrific speed. He was within the city limits and in a thickly-populated district. He had already been twice fined and once sentenced to jail for speeding. The District Attorney is to be commended for prosecuting such cases. In this day automobile accidents are at times unavoidable and the heavy risk to life and property should not be increased by speed-mad criminals and maniacs.

A JOYOUS THRONG.

One knows how cosmopolitan is Los Angeles by spending an evening at the fiesta now being held by the congregation of the old plaza mission. It is so easy to take things for granted. One rarely separates himself from the procession to view it as it really is. The scene in the patio of the Church of Our Lady of the Angels this week is really something more than unique, with its quaint dances harking back to the earliest days of Mexico and to the life of the Indians before any conquest of Spain, and with its little sea of bright faces representative of almost every nation under the sun. Probably no feast in California is celebrated annually which is so true to type and so kaleidoscopic.

WITHDRAWING THAT FRONTIER.

President Wilson seems incapable of taking any course in public matters the menace of which does not engender disastrous conditions in the communities to be affected by them. The proposed tariff legislation has stagnated the sugar and wool industries and threatened the factories and foundries with bankruptcy. The proposed currency legislation is viewed with alarm by the banks, the tariff and currency bills now pending have together extirpated two thousand millions of dollars of value from the securities dealt in on the New York Stock Exchange.

Cable dispatches from Manila show a slump in business, a curtailment of public work and drastic cutting of the ordinary expenses of government there, all the results of the expression of President Wilson that he hoped to be able to "withdraw that frontier."

THE POWER-CLUTCHER.

Are there no limits to be placed to President Wilson's greed for power? Is he so absolutely inebriated with himself as to believe that all the wisdom, and integrity, and knowledge of law and statesmanship in the land are concentrated in his individuality?

Alone and single-handed, he has essayed to dictate the tariff and currency legislation of the nation. Now it is proposed to make him the supreme arbiter of the Panama Canal controversy.

The bill which exempted American coastwise ships passing through the canal from the payment of tolls was, as is well known, made the occasion of demand from England that the right of the United States to make such an exemption shall be submitted to The Hague tribunal for determination. To submit to a tribunal composed of representatives of forty-four maritime nations and one non-maritime nation a question which the forty-four were directly interested in deciding against the United States was so absurdly unfair that the powers at Washington declined to consider it, and said in effect that as between repealing the act of Congress exempting our coastwise ships from tolls and submitting the act to The Hague tribunal for abrogation or approval the former course would be more compatible with the honor and dignity of the nation.

In the meantime the treaty with Great Britain—by which all disputes between that country and the United States were to be referred to The Hague tribunal for settlement—has expired, and the renewal of that treaty, with that of treaties with twenty-two other nations, has been refused ratification, or rather held up by the United States Senate for the present.

The Senate, which at its last session passed by a large majority the bill exempting coastwise ships from payment of tolls, is strongly inclined to retain the law by allowing the treaties to lapse, or by insisting upon the insertion in new treaties of a clause that submission to arbitration shall not include the question of Panama Canal tolls, as that is purely a domestic question for the United States to determine for itself.

Congressman Adamson proposed to solve the problem by the passage of a resolution deferring until the indefinite future the time when the free-tolls provision shall take effect, and leaving to the discretion of President Wilson the entire matter of terminating the suspension of such provision.

The undiplomatic mind, untrained in law, and governed only by common sense, is unable to see either justice or reason in the claim of Sir Edward Grey that the United States shall not favor by free tolls its ships while engaged in the coastwise trade.

To state the case is to argue it. The United States purchased outright from the republic of Panama for the sum of forty millions of dollars the land and sovereignty over the land of a strip ten miles wide across the isthmus, for the purpose of constructing a ship canal, through which its vessels of war and peace could pass in journeying from its Atlantic to its Pacific Ocean ports. In the construction of this canal it has expended four hundred millions of dollars. No objection was made by any nation in the world to the acquisition of the land or the sovereignty over the land or the construction of the canal, and no nation had the slightest right to object.

The canal is not a natural navigable water course. It is in the power of the United States to limit its use to American ships and deny its use to foreign ships. But it has freely thrown it open to the ships of the world without discrimination on equal terms, favoring only American coastwise ships with exemption from payment of tolls.

To this discrimination England alone of all the maritime nations of the world objects. The ground of objection assigned is that the amount of exemptions granted to American coastwise ships will by so much lessen the revenues of the canal and to that extent increase the tolls charged to other vessels. The answer to this is that the revenues to be derived from the canal are as yet only a matter of conjecture; that the toll charge of $1.20 per ton may be too little or too much; that the United States must defray the cost of the upkeep and the interest on the bonds issued to pay for its construction, whether the amount received from tolls shall be sufficient for such purposes or not, and that the demand of England, based upon the assumption that the tolls will be sufficient, is altogether premature.

It is so premature that one must look elsewhere for an explanation of its true inwardness. That explanation is found in the fact that exemption from canal tolls will tend to build up not only our American marine engaged in the coastwise trade—in the thriving or depression of which England has no direct or apparent interest—but will also eventually operate to restore our mercantile marine engaged in the foreign trade, the ships of which she burned and drove from the ocean fifty years ago.

In aid of the demand of Sir Edward Grey that American coastwise ships shall not be exempted from tolls there is adduced the contention that under a treaty with respect to the proposed construction of another canal through another country—wherein we would have acquired only a right of way and in which country England possessed vested rights which might be affected by building the canal—we would not, if we had built that canal, have had a right to favor American shipping.

All of which, like the flowers that bloom in the spring, has "nothing to do with the case."

It is to be hoped that the Senate will have courage enough and patriotism enough not to ratify any treaty that does not explicitly exclude any right to The Hague or any tribunal to arbitrate the question of the management of the Panama Canal.

And it is to be further hoped that no attempt will be made to shirk the question by turning it over to President Wilson. He has already too much—altogether too much—matter of national and international import on his power-clutching hands.

President Wilson is bound to have harmony concerning his hand-picked currency bill if he has to knock down and drag out Congress to secure it.

The New Rapacity.

COST OF TRAMPS.

A careful estimate made by Maj. Pangborn from statistics furnished by railroad officials places the number of tramps infesting the railroads of the United States at 430,000. The peculiarity of the American tramp is that he does not tramp except for short distances and at long intervals. He rides in empty cars and in caboose cars and on brake beams. He overpowers or defies the train hands, and some of the railroads—through fear of dynamite, or arson, or displaced rails—permit him to ride without much question. The annual direct loss to railroads from the tramp nuisance is placed at $20,000,000.

The department of sociology of the University of Illinois approves this estimate and states that there is a further direct loss through "hand-outs," chanty societies, missions, municipal lodging-houses, police stations, soup kitchens, bread lines, almshouses, industrial homes, hospitals; for clothing, medical attention, transportation; for special city and State police, constables' and justices' fees; for expenses of courts, sheriffs and jails in dealing with the petty and serious crimes to which tramps are a party (vagrancy being the second most prominent cause—20 per cent.—of commitments to penal institutions.) The loss from these sources cannot fall far short of $50,000,000.

The indirect economic loss from unapplied or misapplied labor power brings the total annual loss up to $100,000,000.

Tramps are of different kinds, ranging from ragged poets and coatless philosophers to simple vagabonds. The higher-class tramp—for there are classes with tramps—works to eat, another class decides not to eat, and the third class, which constitutes the bulk of the non-industrial army, aims to eat without working. They are men who believe in the Armenian proverb, "The world is a fat sheep's tail; man is the knife."

There are different systems of tramp deterring. Wise farmers keep a few cords of unsawed wood on hand and when applied to by the tramp for food point to the woodpile and assure him that breakfast or luncheon or supper must succeed and not precede the sawing into suitable lengths for stove wood of half a cord or more. San Diego resorts to parading in force and starting the tramps out of town, according to the more prominent among them an artistic decoration with a lighted cigar so located as to compel the wanderer to thereafter take his meals standing. An unexpected introduction to a zealous bulldog is often effective. But the best and probably the most effective way of ridding a town of tramps is the hydropathic remedy as applied by the Sheriff of Fresno county. His plan was to turn the Courthouse hose on them. They could not stand the pressure, and men who would have faced a bayonet charge retired before a douche of cold water.

DROWNING THE KITTENS.

As the housewife stands in front of the basket containing a lot of new-born kittens and hesitates as to which she shall save and which she shall consign to a watery grave, so Holy Hiram sat in front of the thousand and more bills whose passage by the now defunct Legislature he had encouraged. He deliberated as to which bills he should sign and which he should waft with his starboard pedoneum into the receptacles for waste paper.

"I must betray my plighted faith," murmured he, "because there is not and will not be enough money in the treasury to enable me to keep it. I must betray it about hour hundred times. I suppose I will receive more curses from those whose fond anticipations of having a whack at the State treasury will be disappointed than I will gain blessings from those who will, for two years at least, increase their unearned increments, and pamper their sinful bodies at the expense of the taxpayers.

"The Gulberson milk bills," said the Holy Governor to himself, "may as well go into the waste basket. Milk for babes, strong drink for strong men. The babes cannot vote for me for President and their mothers won't.

"Senator Thompson's bill to appropriate $500,000 and Senator Wright's bill to appropriate $200,000 to pay premiums for the sale of harbor improvement and State highway bonds I will unhesitatingly throw into the discard. It is true that I promised these Senators to support their thieving measures, but that was upon the implied understanding that I was to be—er—'consulted' about the division of the $700,000 and to be considered in the appointment of sales agents. This honorable obligation for a dishonorable division of spoils the Senators ignored after the bill passed, wherefore I will set the seal of my disapproval upon the ungodly measures.

"The McDonald measure to regulate sanitation, health and safety in factories and the Stuckenbruck free-market bill I will not sign. There is no prestige for me and no money for my friends in either measure, and I don't care a Roosevelt dam whether factory workers are sanitated or unsanitated, or whether markets are free or not. Let people pay three prices for asparagus and tenderloins. Who cares?

"Senator Birdsall's bill to pay delegates to the constitutional convention of 1879 is a ridiculous measure. The State has owed the old stiffs or their grandchildren for thirty-four years—let the accounts run a few years more. Senator Grant's white-slave act I deem it wise not to approve. I cannot see that to make it a law would aid my political fortunes and I am mindful of the French proverb, 'Ne monkey vous pas avec le buzz saw.'

"The Cassidy sanitary barber-shop measure I will have to disapprove. I suppose my doing so will make Earl as mad as an unduly-moistened fowl. He was calculating on receiving the appointment of Shaving Commissioner. Then, as a condition of licensing a barber shop, he would require the proprietor to lay in a stock of Earl's sanitary sterilized razors, Earl's beard-softening sanitary soap, Earl's matchless massage cream, Earl's hirsute stimulator for youths, and Earl's hair rejuvenator for baldheads.

"I disapprove, both from principle and inclination, of Lee Gates's bill requiring large coops to be used in shipping poultry. Why in thunder did he allow his natural sympathy for roosters who have passed their prime to lead him into this big coop extravagance? Let those who are too old to climb upon a roost be content to exchange reminiscences on the floor. Of the days

"'When they were young and charming
So many years ago.'

"Assemblyman Nelson was altogether too fresh with his bill requiring a health certificate to be obtained by the male applicant for a marriage license. Does he want to transfer the marriage business as well as the divorce business of Central California to Reno and of Southern California to Yuma? Does he want to set all the County Clerks, and all the preachers, and all the justices of the peace against me with his fool eugenics?

"I suppose that the Senators and Assemblymen whose bills I disapprove will say to me, 'Why, Governor, you encouraged me to secure the passage of this bill.' Well, suppose I did. May I not change my mind? I take it that it is the high prerogative of a Governor—in which he differs from an egotistical ass who is the proprietor of two one-scent newspapers—to change his mind ad libitum, ad infinitum, ad nauseam."

UNCLE WALT.

The Poet Philosopher.

The chinchbugs chew the corn and wheat, which keeps the farmer flinching; and though he knows just where they eat, he cannot stop their chinching. If he should buy a load of drugs and try to ease his sorrow, by killing off ten million bugs, there'd be far more tomorrow. And so he feels misfortune's pinch, and groans beneath the pinchers, and lets the bugs go on and chinch with their back-action chinchers. The cutworms kill the wheat and corn with double-action cutters; the farmer leaves his house at morn, and views his fields, and mutters some language of magenta tint, which here must be omitted; it wouldn't make a hit in print—for children 'tisn't fitted. He goes to town to get relief by drinking soda fizzers, and while he tells about his grief, the cutworms wield their scissors. This sort of thing we hear each spring, and oftentimes we wonder that crops are raised at all, by jing, since they're all knocked to thunder. The farmers in the fall, indeed, bring in their loaded wagons; no consolation do they need, no comforting with flagons. So let the humble cutworm cut, the chinchbug do its carving; they doubtless are a nuisance, but the farmers are not starving.

WALT MASON.

[Copyright, 1913, by George Matthew Adams.]

COURTSHIP MADE DIFFICULT.

BY HARRY BOWLING.

On the subject of love, marriage and divorce furlongs of advisory precepts and miles of warning counsels have been laid down to build a road for human hearts to travel. And the storms of experience have swept them away in clouds of dust, revealing beneath the surface always the same old time-worn ruts and bumps and chuckholes. We welter in words and flounder in catch-penny phrases.

"Oh, but married life is too hard for average mortals!" cry the apologists for divorce; which is a lie. Married life is too hard for those who are weak or afraid, an inconsequential minority. "Matrimony is a wholesome discipline," solemnly assert the opponents of all divorce, which is a foolish falsehood. Marriage is not a discipline. It was intended as a reward for discipline, since man was made quite a little lower than the angels and woman was crowned with glory.

Life, savage or civilized, double or single, is a discipline; marriage breaks down for those who have failed to profit by this knowledge. So does everything else.

We are inclined to pride ourselves that existence is being made easier by modern inventions. Perhaps we were wiser to turn modern invention toward making life more efficient and letting ease, for the sake of ease, go by the board.

Says Thoreau, the priest of individual effort: "I do not wish to take a cabin passage, but rather to go before the mast and on the deck of the world, for there I could best see the moonlight and the waves." As long as we all expect cabin tickets on the ship of matrimony, many of us will suffer from mal de mer. On deck, before the mast, we have to find our sea legs. The albatross, following the ship, is freer than the caged parrot in the stateroom, though less cared for and having no market value.

How to make married life easier becomes a harder topic the more it is discussed. Which is important, to make maple syrup sweeter or purer? The quality of the finished product depends on the treatment of the sap. We may make marriage easier by making courtship more difficult. This implies purification.

Matrimony is the square on the hypoteneuse of a right-angled triangle, equal to the sums of the squares on the subtending sides. No more, no less. The husband and wife are the subtending sides, and however you construct the triangle you can't get away from the law of the squares. As a general rule the man who has been thoroughly put to the test by a girl, who loves him too dearly to accept him too cheaply, doesn't find marriage a discipline. Having served his apprenticeship, he is fit to manage. So the girl, apparently the most exacting in courtship, proves the least exacting in double harness. She has measured up her triangle.

What is the course made too smooth for modern love? A male and a female meet a few times when both are on their best behavior, find pleasure in each other's company, experience a very commonplace sex attraction, perhaps become "a habit" in society, and then expect to find married life as easy as courtship. They prefer a lottery to a discipline.

Could this same pair have been wrecked on a desert island and been obliged to carry on a two-year courtship under these bald and monotonous circumstances either they would never marry at all or, if they did, they would certainly find marriage as easy as their courting days were difficult. From the top story of a tenement building, across an intervening ally, might be an even better place to carry on courtship, especially in New York during the dog days.

The task of making courtship difficult is naturally thrust upon the woman. Chivalry and courtesy debar a true man from "trying out" his future mate, in the same way that a wise and loving woman must test the man to whom she believes she may entrust her future happiness. If she accepts him too readily at his face value he will probably discount her later on for her quick acceptance. Or he will imagine she rates him as cheaply as she won him.

"Romantic love" (poor words, comme tu as tue!) as it is commonly spoken of, lies at the bottom of most impractical matches. Why not try practical courtships to form real romantic marriages? Love at first is always blind, but yields quite readily to treatment. The question is, Which is the better time to open love's eyes; while he is strong enough to face the sunshine, or after he has grown feeble and must use smoked glasses?

PLEASE AVOID:

Saying Fate is against you.
Anticipating evils in the future.
Finding fault with the weather.
Pretending, and be your own self.
Fault-finding, nagging and worrying.
Taking offense where none is intended.
Dwelling on fancied slights and wrongs.
Talking big things and doing small things.
Scolding and flying into a passion over trifles.
Boasting of what you can do instead of doing it.
Thinking that life is a grind and not worth living.
Talking continually about yourself and your affairs.
Depreciating yourself and making light of your abilities.
Saying unkind things about acquaintances and friends.
Exaggerating and making mountains out of molehills.
Lamenting the past, holding on to disagreeable experiences.
Pitying yourself and bemoaning your lack of opportunities.
Comparing yourself with others to your own disadvantage.
Waiting around for chances to turn up. Go and turn them up.
Belittling those whom you envy because you feel that they are superior to yourself.
Dilating on your pains and aches and misfortunes to everyone who will listen to you.
Speculating as to what you would do in someone else's place, and do your best in your own.
Longing for the good things that others have instead of going to work and earning them for yourself.
Looking for opportunities hundreds of thousands of miles away instead of right where you are.—[Success.

Sternly Logical.

[The Christian Century:] A noted clergyman was in his study writing when his 5-year-old daughter walked in and asked:

"What are you writing, papa?"

"I am writing a sermon, my dear."

"How do you know what to write, papa?"

"God tells me what to write."

After watching her father a few minutes, the little girl said:

"Papa, if God tells you what to write, why do you scratch some of it out?"

Pen Points: By the Staff

The woman who wears a [illegible] really doesn't care when the wind blows.

The war in Mexico must still be going on. Gen. Salazar has been captured again.

An elevated road is one of the possibilities of Los Angeles and it is no joke either.

A steamship war between Los Angeles and San Francisco is threatened. We don't worry.

There are indications that Col. Roosevelt is sorry that he cut the political leading strings.

A Pasadena man stopped a burglar with a cigar. What brand do they smoke in the Gem City?

Of course when Andrew Carnegie presented the German Emperor he told him that he had abolished war.

Why is it that when one wants a driver he never knows where to go and get it? Where does it stay?

Don't go to the door every time you hear a knock. It may be Opportunity, and then again it might be Trouble.

Some of these days the headline writer will not refer to the arrival of a disabled steamer as "limping into port."

The tariff debate will begin [illegible]. What do they call all of the concessions that have already impinged?

When the Cleveland baseball club [illegible] on President Wilson they should have taught him how to place his hits.

And speaking of lobbyists, there were a few in Sacramento. But Gov. Johnson laid his glasses and didn't see 'em.

Judging by our cable dispatches Wellington Koo worth's "We Are Seven" will soon be a favorite in the Spanish royal household.

President Wilson is holding up the [illegible] ronage game until the tariff ball is over. Throw in another ball; it is getting dark.

It is now claimed that physicians have discovered the whooping cough germ. It might be utilized as an automobile horn.

We should imagine the man in charge of a restaurant who cuts the ham sandwiches would be the highest-paid help in the establishment.

It is reported that Dr. Sun Yat Sen has retired from active politics. The [illegible] must be the Uncle Joe Cannon of the Chinese.

The summer season is certainly a boon to the East. The old familiar yarn of [illegible] lars stopping a train has begun its annual tour of the country.

Five members of the San Francisco police force pleaded guilty to bribery cases. Quite a fruitful field for [illegible] ries in the Bay City.

The block-signal system was working all the thoroughfares yesterday to prevent collisions between delegates to the [illegible] dispatchers' association.

President Wilson favors interstate baseball. But better teamwork in the congressional team would not be a bad thing. They refuse to sacrifice.

The estate of the late Henry H. Rogers has been appraised at $100,000,000, but there is no inheritance tax law in force. And that may account for the figure.

If it were not for obtrusive [illegible] troubles on the public we should commend favor making it a misdemeanor for [illegible] import hooks and eyes into this country.

Speaking of the proposed [illegible] in Los Angeles, the real local [illegible] a fellow's inability to go to a [illegible] every day, keep the ladies in [illegible] ride home every night.

The evasive "ha-ha" of President Wilson is no answer to the charge of [illegible] Townsend that the former is [illegible] appointments in the hope of [illegible] votes on the tariff bill.

Let's see! Is it Secretary [illegible] Baron Chinda's turn to write a note to the Japanese situation? Not that we care a cent, but there should be [illegible] vices from the seat of war.

Forty million dollars is proposed [illegible] ways in Alaska and the entire [illegible] cost Uncle Sam $7,200,000. Remember the "Seward Folly" and how the press [illegible] on the transaction? But that was back in 1872.

Of course any man who knows [illegible] to run the Commoner ought to be [illegible] conduct affairs in the Panama Canal [illegible] But on the latter job it will not be necessary for Editor Metcalf to take any [illegible] on subscriptions.

A Danish inventor has evolved [illegible] matic substitute for a soldier which will spring out of the earth, where it is [illegible] and shoot at the enemy. What this [illegible] a scheme all that is necessary is to [illegible] the button and the automatons will do the rest.

The decision of the United States Supreme Court sustaining the right of [illegible] State to regulate railway rates [illegible] within the State limits places the [illegible] business at the back and tail of [illegible] that blows over the commonwealth. How do they stand it?

KINSHIP.

Be glad that you close kinship can claim
With humble flowers born growing in the grass,
That daffodillies courtesy and bow
And give a smile of [illegible] as we pass.

—[Isaac Rosenberg Nathan.]

LETTERS TO "THE TIMES."

[The Times invites strong, clear, bright letters of opinion on current subjects, local and popular. Brevity must be kept in sight. Essays uncharged and personal controversies are barred. There is added to such letters by The Times the writer's true name. Name of the writer's town will be either published or withheld at the owner's request. All letters for publication should be in "parliamentary" language, and are subject to editorial supervision.]

A Daylight Start.

HERMAN (Cal.) June 13.—[To the Editor of The Times:] Referring the race on July 4 being started at 12, midnight. If it were possible for you to take a vote, through The Times, to see how many favor it being started at daylight, I would find about 16 to 1 in favor of a daylight start. Then both Los Angeles and San Francisco folks could see it. Please use your influence in having the time changed, so we can see it, and then avoid the danger, and perhaps saving of some life.

ED HARMAN.

THE SPEED MANIACS.

LOS ANGELES, June 18.—[To the Editor The Times:] Every few days I read of some child, elderly person, invalid, and occasionally a young healthy adult—being run down maimed or killed by a street-car driven by a reckless motorman. Is it not a time that the motorman who shows his speed-mania at an inopportune time, thus endangering the life of all who may chance to cross his track, and the company who may force him to make up lost time, be limited by law, and the railway company, as well as the motorman, be made responsible for the terrible consequences that are the frequent result of such recklessness?

Automobile drivers are hedged about by many laws that are intended to regulate their speed; why not some such laws to regulate that of the street-car driver? That some of the motor fraternity at times run their cars in a reckless manner, and at a dangerous speed, all may observe who have eyes to see.

Let us put the highest value on human life, for it is obviously the most valuable thing that we possess, and the law withhold the hand of all who have little or no regard for lives.

FRED R. MINER.

Traffic Record.

LUMBER MEN ASK LOWER RATES.

"DO NOT USE THOSE THEY HAVE," CONTEND RAILROADS.

[illegible] with Inland Empire Promised Incorporation of Butte, Boise [illegible] Wenatchee—Great Northern [illegible] Venture—Service Promised [illegible] Southern Pacific of Mexico.

[illegible] the bargain counter freight [illegible] does not always produce the business, was the gist of the railroads' [illegible] testimony yesterday in the case of the City Lumber, Hillman [illegible] Pacific Lime, California [illegible] Redwood Lumber and Elder Building Material companies against the [illegible] Lake, Santa Fe, Pacific Electric and Southern Pacific railroads demanding a reduction of from 6 to 4 cents per hundred on lumber delivered [illegible] them from the harbor. The [illegible] decided for the shippers. [illegible] carry with them the return of [illegible] $1,000 in excess freight charges [illegible] dating to December 7, 1911, with [illegible] additional returnable to non-[illegible] shippers.

The hearing, which began at 10 [illegible] continued all afternoon, and [illegible] finally adjourned until today for [illegible] further presentation of testimony. [illegible] decided to clean up the local [illegible] in one day, Commissioner [illegible] gave up part of his dinner [illegible] for the formal presentation of [illegible] Lake's application to issue [illegible] $1,000 in first-mortgage bonds. [illegible] money was taken from the earn-[illegible] of the company during the past [illegible] year to pay for needed improve-[illegible] and for rolling stock. The application is merely a formal action [illegible] the ledger transfer of the [illegible] earnings to capital account. [illegible] followed by testimony in the rate [illegible] case by General Freight Agent [illegible] of the Southern Pacific and [illegible] General Freight Agent [illegible] of the Santa Fe, the complaint all situated on the Redondo [illegible] branch of the Santa Fe, now [illegible] at 1-cent rate from Redondo [illegible] to which they do not take ad-[illegible]

[illegible] asked President Stewart [illegible] Manufacturers' Traffic Association [illegible] they want their lumber [illegible] to San Pedro, where there [illegible] for shipping and less [illegible] of storage delay," replied [illegible] further testimony showed [illegible] the shippers might have [illegible] in eighteen months by [illegible] their lumber via Redondo [illegible] only a small percentage of [illegible] was shipped to them via that [illegible]

[illegible] of the complainants set-[illegible] the point of making Na-[illegible] at the intersection of [illegible] Pacific and the Redondo [illegible] of the Santa Fe's, an in-[illegible] necessity of the ten-mile [illegible] this city, on which the [illegible] their claim for a rate [illegible] than the "within [illegible]" rate, would be done [illegible] cost us $15,000 to make [illegible] interchange point, and the [illegible] doesn't warrant it," argued [illegible] of the Southern Pa-[illegible] looks like a big sum for [illegible] short way tracks, but you [illegible] that California land [illegible]

[illegible] was also made by [illegible] that, contrary to [illegible] the 6-cent rate [illegible] than just for the service [illegible] Redondo Beach-Los [illegible] is a concession, or rather [illegible] competition between [illegible] Reinhart, president of the [illegible] Company, and C. A. [illegible] general manager of the City Lumber Company, [illegible] witnesses for the com-[illegible]

HOPES FULFILLED.

GREAT LINE ASSURED.

[illegible] the incorporation in Idaho of [illegible] Boise and Winnemucca [illegible] with a capital of $40,000,000, [illegible] a 350-mile line from [illegible] connect with the Southern [illegible] and Western Pacific at Winnemucca, [illegible] the long-talked-of back-of-the-[illegible] line between San [illegible] and the great inland [illegible] begins to take on the vest-[illegible] ments of something [illegible] probability.

That the Great Northern [illegible] projector of the new line [illegible] port, a supposition to which [illegible] cent automobile trip of [illegible] chairman of the Great [illegible] board, from Butte to [illegible] lends credence.

In connection with the [illegible] the Southern Pacific is re[illegible] angler for a pronounced [illegible] business. This being the case [illegible] will probably be a partici[illegible] ciary, particularly as South[illegible] officials have promised that [illegible] again that they will broad[illegible] present narrow-gauge sec[illegible] Owens River line just as [illegible] ness shall demand.

According to reports, [illegible] Boise and Winnemucca will [illegible] from Butte to connect with [illegible] more and Pittsburgh, a [illegible] diary, at Armstead. Mon[illegible] low this line to Salmon, [illegible] where it will strike north [illegible] via Challis to a crossing of [illegible] tooth divide, and then into [illegible] Creek and Boise River and [illegible] the run to Boise. Cross[illegible] Boise into Southwestern [illegible] line will run in nearly a [illegible] to Winnemucca. L. O. [illegible] Boise is the chief engineer.

That such a line would be [illegible] been the contention of ra[illegible] for some time. In fact, it [illegible] was reported a year ago [illegible] Southern Pacific officials [illegible] ord as believing it the most [illegible] large railroad improvement [illegible] near future.

Another railroad improve[illegible] cal moment is the building [illegible] tric line under the name of [illegible] ion Electric from Fallon, the [illegible] southern terminus of the [illegible] Pacific branch of the same [illegible] to Stillwater, thirteen and [illegible] miles, and south to Harm[illegible] miles. This is in a count[illegible] to be opened to homeseeke[illegible] fall and has already seen [illegible] velopment. C. A. Hascall [illegible] is the president of the new [illegible] is being built and graded in [illegible] tion with residents along th[illegible]

All Aboard for Mexi[illegible]

The Southern Pacific of [illegible] out with the announcement [illegible] now in position to handle [illegible] destined to points beyond N[illegible] and including Matovena, Mo[illegible] ing the time the road was [illegible] adopted by the Sonora, got [illegible] service ended with the inte[illegible] boundary. On the return of [illegible] without thanks, it was found [illegible] gales still was the southerly [illegible] possible service, as bridges [illegible] burned and other damage do[illegible] of there.

Territorial Exhibit.

H. P. Wood of Honolulu, [illegible] of the second Pan-Pacific Con[illegible] be held in this State expositi[illegible] passed through here yeste[illegible] route to San Diego, where, a[illegible] tary of the Hawaii Promotio[illegible] mittee and the Honolulu Che[illegible] Commerce and general man[illegible] the Island Exhibit, he will m[illegible] preliminary arrangements for [illegible] ritorial exhibit. Wood will [illegible] here on his return trip next w[illegible] a conference with Chamber o[illegible] merce officers on Pan-Pacific C[illegible] plans.

Shopmen to Urbita Spring[illegible]

Ten trainloads of Southern [illegible] shop employees, with memb[illegible] their families and invited gue[illegible] to leave here tomorrow for [illegible] Springs, where they will join [illegible] Fe shopmen of the Gaje City [illegible] picnic. Features are to be a [illegible] game, a tug-of-war, and a [illegible] contests in which employees [illegible] "Road of a Thousand Wonder[illegible] be arrayed against employees [illegible] road whose watchword is "Sa[illegible] All the Way."

Summer Clothes for Men!

As "Consulting Engineers" on men's wear, we gladly prescribe for your summer apparel any of the following: (—And we fill our own prescriptions, too!)

Blue Serges and **Cheviots.** Splendid Suits, either in the English or Conservative models, light weight, neat, good-looking. Priced $15 to $30, by easy stages.

(A Special two-piece Blue Serge at $15 that is proving very popular among local business men. Patch Pockets.)

Norfolk Suits. Really indispensable for the vacation man. We have Norfolks in **Tan, Gray, Brown and Mixtures.** Several novel styles in the arrangement of belted-back effects. ALL SIZES, large and small.

Norfolk Suits beginning at $12.50. A strong line at $15. Others at $20 and up.

Summer Necessities

to be found here are a STRAW HAT ($2 or more); MANHATTAN SHIRTS at $1.50 or more (others at $1); NETTLETON SHOES in Oxford styles; WASH NECKWEAR, etc.

Harris & Frank
LEADING CLOTHIERS
437-441 SOUTH SPRING ST.

Get this FREE Book

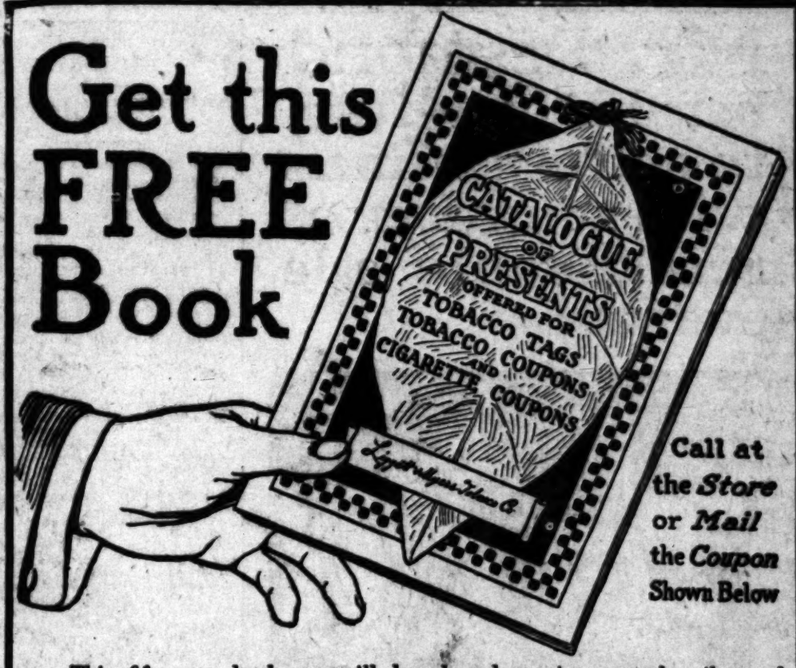

Call at the *Store* or *Mail* the *Coupon* Shown Below

This fifty-page book, we will be pleased to give you, describes and pictures the hundreds of beautiful and useful presents we give in exchange for coupons packed with our brands of cigarettes and smoking tobaccos and for tags that come on chewing tobaccos.

The book explains the value of all tags and coupons and states how many are required to secure any of the presents.

Get a copy of the book at our store—747 South Spring Street—or mail us the coupon shown below with your name and address.

Giving away these presents is our method of advertising our brands of cigarettes and tobaccos. You get the same high quality in the goods—full value for your money.

Save the Coupons and Tags

Presents as listed in the catalogue are given in return for the following coupons and tags:

Cigarettes having coupons:
FATIMA
IMPERIALES
RICHMOND STRAIGHT CUT
PIEDMONT
OLD MILL
OBAK

Smoking Tobacco having coupons:
DUKE'S MIXTURE
PICK (Plug Cut)
DIXIE KID
FOUR ROSES

Plug (Chewing, Smoking) Tobacco having tags of value:
HORSE SHOE
UNCLE SAM
J. T.
TINSLEY'S THICK NATURAL LEAF
EVERY DAY SMOKE
GRANGER TWIST
PURE GRAPE

Coupons with RECRUIT LITTLE CIGARS.
Certificates with TINSLEY'S (PREMIUM Chewing Tobacco)

Hundreds of Beautiful and Useful Presents

When you get the book you will be surprised to see the great number of presents you have to choose from, including those for men, women and the entire family, and for the household. Such articles as pipes, razors, watches, fountain pens, toilet articles, shopping bags, umbrellas, jewelry, cameras, skates, baseballs, catchers' mitts, fishing rods, dolls, silverware, cut glass, etc.

Coupons and tags may be assorted as explained in the book.

Pennants and Pillow Tops

of Universities, Colleges and Fraternal Orders are among the many presents that are in great demand. Also Gobelin Tapestry Panels and White Satin Pillow Tops with Painted Flower Decorations. These articles are given for cigarette coupons as mentioned under each picture here shown. Coupons can be assorted.

Gobelin Tapestry Panels
Six designs to select from, procurable with
40 coupons: Imperiales, Fatima, Richmond Straight Cut
60 coupons: Old Mill, Piedmont, Obak

College Pillow Tops
All the leading universities, colleges and fraternal orders, procurable with
50 coupons: Imperiales, Fatima, Richmond Straight Cut
75 coupons: Old Mill, Piedmont, Obak

Silk Pillow Tops
Beautiful floral designs, assortment of 24 to select from, procurable with
60 coupons: Imperiales, Fatima, Richmond Straight Cut
90 coupons: Old Mill, Piedmont, Obak

College Pennants
124 colleges, universities and fraternal orders to choose from, procurable with
25 coupons: Imperiales, Fatima, Richmond Straight Cut
38 coupons: Old Mill, Piedmont, Obak

Send the Coupon—Get the Book

When you call to get the book of presents be sure and see the window display of these pennants, pillow tops and panels. Ask for special circular regarding these premiums.
If it is not convenient to call at the store, then send the coupon.

CATALOGUE COUPON

Premium Department
LIGGETT & MYERS TOBACCO CO.
747 South Spring St., Los Angeles, Cal.

Please send me your fifty-page free book picturing and describing the presents you give for the return of cigarette and tobacco coupons and tobacco tags.

Name _____
Address _____
City _____

Premium Department
Liggett & Myers Tobacco Co.
and
The John Bollman Company
747 South Spring Street
Los Angeles, Cal.

NO PRESENTS will be mailed or expressed from this store as it is maintained for counter redemption only. Mail and express shipments are made ONLY from 331 Battery Street, San Francisco.

ments of something approaching probability.

That the Great Northern is the projector of the new line is the report, a supposition to which the recent automobile trip of L. W. Hill, chairman of the Great Northern board, from Butte to Winnemucca, lends credence.

In connection with this new line, the Southern Pacific is reported as an angler for a pronounced share of its business. This being the case, this city will probably be a particular beneficiary, particularly as Southern Pacific officials have promised time and time again that they will broad-gauge the present narrow-gauge section of the Owens River line just as soon as business shall demand.

According to reports, the Butte, Boise and Winnemucca will run south from Butte to connect with the Gilmore and Pittsburgh, a Hill subsidiary, at Armstead, Mont., and follow this line to Salmon City, Idaho, where it will strike southwestward via Challis to a crossing of the Sawtooth divide, and then into the Moores Creek and Boise River canyons for the run to Boise. Crossing from Boise into Southwestern Oregon, the line will run in nearly a direct line to Winnemucca. L. O. Leonard of Boise is the chief engineer.

That such a line would be built has been the contention of railroad men for some time. In fact, such a project was reported a year ago and local Southern Pacific officials went on record as believing it the most probable large railroad improvement of the near future.

Another railroad improvement of local moment is the building of an electric line under the name of the Fallon Electric from Fallon, the present southern terminus of the Southern Pacific branch of the same name, east to Stillwater, thirteen and one-half miles, and south to Hartigan, five miles. This is in a country that is to be opened to homesteaders in the fall and has already seen much development. C. A. Hascall of Fallon is the president of the new line, which is being built and graded in co-operation with residents along the line.

All Aboard for Mexico.

The Southern Pacific of Mexico is out with the announcement that it is now in position to handle passengers destined to points beyond Nogales, to and including Matovena, Mex. During the time the road was forcibly adopted by the Sonora government, service ended with the international boundary. On the return of the road without thanks, it was found that Nogales still was the southerly limit of possible service, as bridges had been burned and other damage done south of there.

Territorial Exhibit.

H. P. Wood of Honolulu, promoter of the second Pan-Pacific Congress, to be held in this State exposition year, passed through here yesterday en route to San Diego, where, as secretary of the Hawaii Promotion Committee and the Honolulu Chamber of Commerce and general manager of the Island Exhibit, he will make the preliminary arrangements for the Territorial exhibit. Wood will stop off here on his return trip next week for a conference with Chamber of Commerce officers on Pan-Pacific Congress plans.

Shopmen to Urbita Springs.

Ten trainloads of Southern Pacific shop employees, with members of their families and invited guests, are to leave here tomorrow for Urbita Springs, where they will join Santa Fe shopmen of the Gaje City in a Big picnic. Features are to be a ball game, a tug-of-war, and athletic contests in which employees of the "Road of a Thousand Wonders" will be arrayed against employees of the road whose watchword is "Santa Fe All the Way."

Phone Early —We make two deliveries daily to all parts of the city.

JEVNE'S

Blue Sea Brand TUNA

Blue Sea brand Tuna is a dainty fish delicacy, almost exactly like the breast of chicken in both taste and appearance and is particularly enticing when used as a salad.

Blue Sea brand is known for its uniform high quality. It is packed in highest grade salad oil and only the choicest white meat—no bones—is used.

Sanitary Style Cans
No. ½ size 15c
No. 1 size 25c

Recipes on Every Wrapper

HOME 0651 — TWO STORES — H. JEVNE CO. — BROADWAY 4900
COR. SIXTH & BROADWAY
208-10 SO. SPRING STREET

$2.85

Women's $4, $5 and $6 Pumps Specially Priced

You'll be delighted with the stylish, perfect fitting Pumps you can buy for $2.85 at Staub's. Even if you do not feel the immediate need for a pair of Summer Pumps, it will pay you to think of your future shoe wants.

Staub's Shoes at reduced prices furnish an opportunity not to be neglected. Call today and see these Pumps.

Staub's
330 So. BROADWAY

Lease Expires—
25 % off Everything
A. E. MORRO Goldsmith and Jeweler
Fourth and Broadway

Coast Ostrich Farm
High-grade Plumes
at reasonable prices.
206 W. 4th Street
Angelus Hotel Bldg.

RINGWORM ON FACE AND ARMS

Red and Rough. Sometimes So Raw and Sore Could Not Wash Her Face Without Her Crying. Cuticura Soap and Ointment Cured in Week.

Sisson, Cal.—"I first noticed little red blotches on my little girl's face and arms. The blotches began to get sore and the least thing seemed to irritate her. They were red and rough and sometimes they would get so raw and sore I could not wash her face without her crying every time I started towards her with a wash-cloth. The sores caused disfigurement while they lasted, for the red blotches were as large and larger sometimes than a nickel.

"I tried salve but it did not seem to do much good, so I began to wash her face and arms with Cuticura Soap and use Cuticura Ointment. I washed her two or three times a day with Cuticura Soap and dried her face and arms with a soft towel, then put on the Cuticura Ointment. It took a week to cure my little girl and now she has no sign of ringworm." (Signed) Mrs. F. E. Slye, Sept. 24, 1912.

When you buy a fine toilet soap think of the advantages Cuticura Soap possesses over the most expensive toilet soap ever made. In addition to being absolutely pure and refreshingly fragrant, it is delicately yet effectively medicated, giving you two soaps in one, a toilet and a skin soap at one price. Cuticura Soap 25c. and Cuticura Ointment 50c. are sold everywhere. Liberal sample of each mailed free, with 32-p. Skin Book. Address post-card "Cuticura, Dept. T, Boston."

Tender-faced men should use Cuticura Soap Shaving Stick, 25c. Sample free.

FEATHER RIVER COUNTRY.
The Sportsman's Paradise
Reached only via the
WESTERN PACIFIC.
For Fares and Literature apply to
532 South Spring Street.
F4774—Main 334

CHICHESTER S PILLS
THE DIAMOND BRAND.
Ladies! Ask your Druggist for Chi-ches-ter S Diamond Brand Pills in Red and Gold metallic boxes, sealed with Blue Ribbon. Take no other. Buy of your Druggist. Ask for CHI-CHES-TER S DIAMOND BRAND PILLS, for 25 years known as Best, Safest, Always Reliable
SOLD BY DRUGGISTS EVERYWHERE

Carl Nelson
CUSTOM BOOTMAKER
347 So. Spring · · Room 401

Mr. Desmond heralds his return to active business with a number of remarkable sale events.

Desmond's Once-a-Year Shirt and Collar Sale

First comes that annual June Shirt Offer

and hundreds of men are watching for it, because they know of no other such opportunity to get Shirts for little money.

$1.00 for Shirts Worth $1.50 to $2.00.

$1.45 for Shirts Worth $2.00 to $3.50

You will find these Shirts on sale in the Furnishing Goods Section, conveniently grouped on tables. The assortment includes outing, business and semi-dress styles in all regular sizes, 14 to 17-inch neckband.

An early selection will, of course, be to your advantage, yet there is not one garment in the entire collection but what sold for $1.50 and up.

As a fitting accompaniment to the Shirt sale we place on sale at the same time.

One Thousand Dozen Earl & Wilson Collars For 15 Cents Each, 2 for 25c

E. & W. Collars have been known for half a century as the finest all-linen collars made, and during this time have seldom been offered for less than 25c each.

Friday and Saturday

"Desmond's"

THIRD ST. AT SPRING

RALPH'S GROCERY CO. Inc.

Sells For Less

We not only advertise to sell for less, but actually do. It will pay you to make us prove it. Quality and price are our only solicitors.

NUCO (The New Drink) 25 cent size can 20c	Bishop & Co.'s Bis-Kis Crackers. Per pkg. 4c	Bishop & Co.'s Tomato Catsup. 25 cent size bottle 17½c
PARKWAX Three 15 cent size pkgs. 25c	Bishop & Co.'s Cupid Butter. Per pkg. 12½c	Bishop & Co.'s Peanut Chips. 25 cent size jar 17½c
PREMIUM HAMS (Whole Ham) Per pound 25c	Bishop & Co.'s Figors. Small bottle ..... 10c Large jar 38c	Bishop & Co.'s Calorab Figs. Per pound 20c
PREMIUM BACON (Whole Side) Per pound 33½c		Bishop & Co.'s Apricot, Peach, Plum or Fig Jam. Large jar 50c

TWO STORES

514 S. Spring St. Broadway 1146. Home 60081.

Corner Pico St. and Normandie Ave. West 99. Home 60281.

At the Poultrymen's Store

Fresh Laid Eggs.

Local poultry dressed to order. Direct to the consumer and guaranteed. 200 local poultrymen supply us. Everything in poultry.

Poultrymen's Co-Operative Association

640 S. Main St.

A3076. Main 6250.

Broadway 4770 Home A 5020

Occidental Bakery

The Famous Faultless Bread

617 East Ninth St.

S. Magnin & Co.

BRANCH STORE:

PASADENA

MARYLAND HOTEL

Cooking as a Fine Art.

FOR WOMEN HOMEKEEPERS.

FASCINATING TALK ON A FASCINATING ART.

Open House and Free Lessons Three Days in the Week, on Mondays, Wednesdays and Fridays, in Afternoon, Second Floor New "Times" Building.

BY ALMA WHITAKER.

Another cookery lesson today. Mrs. Haffner-Ginger has a most attractive menu for this afternoon and the auditorium on the second floor of the Times Building will doubtless be as crowded as it was on Wednesday—which means to the limit of its capacity.

Today we shall be initiated into the charmed mysteries of vegetable canning and preserving by the very latest methods—how to select, prepare, cook and can such vegetable delicacies as they come into season, so that we may be as epicurean and luxurious as the bloated millionaire in having rare vegetables out of season if it so pleases us.

Mrs. Haffner-Ginger has also promised to expound and demonstrate the possible perfection ofe jelly in its various seductiv guises—this item by special request from her many ardent admirers who recognize the wisdom of going to the source of information in such important matters before jeopardizing quantities of lovely fruit and valuable sugar.

Truly Mrs. Haffner-Ginger enjoys a unique position in the hearts of the housewives of Los Angeles, where she is firmly established as the ultimate authority on everything to eat. The Times feels gratified to have been able to place such advantages at the disposal of its many subscribers absolutely gratis.

The fact that these lectures and demonstrations are free is not generally understood and many ladies come prepared to pay for admittance to the auditorium. Their pleasant surprise upon learning that no fee of any kind is demanded always occasions much pleasurable comment. Today, then, at 2:30 p.m.

GRANTS HABEAS WRIT.

Judge Willis granted yesterday a writ of habeas corpus sued out in behalf of Minnie Muhlenfield of No. 720 East Fifth street, charged with pandering, and lifted the $2500 bail ordered by Justice Reeve at the preliminary examination. Nellie Lorimer and Sylvia Vall, arrested as witnesses for the prosecution, testified that they are of age. Detective Fred Boden made the arrests.

HERMOSA BEACH.

HERMOSA BEACH, June 19.—To provide for public safety, the city fathers have decreed that there shall be no fireworks on the Ocean Front for the Fourth. At present there is no adequate fire protection on the water front and for this reason the City Council passed an ordinance last night to prohibit the use of fireworks.

The protest of a number of property owners against the paving in Shakespeare done by the Hudson-Johnson Company at a cost of about $16,000, was denied last night by the City Trustees, on the grounds that the work was in compliance with specifications.

Before the summer is over all of the streets from First street to Twenty-sixth, between the Ocean Front and Hermosa avenue, will be paved with a sixteen-foot asphalt sidewalk in the center of the street with a twenty-two-foot parkway on either side and ornamental lights in the center of the street. Preliminary proceedings for the work was begun by the Council last night.

The Hotel Berth has been leased by Clemens H. Moebest from the owner, Mrs. H. E. Berth, for a term of years. Moebest, who comes from the New Adams Hotel at Phoenix, Ariz., took possession yesterday. Mrs. Berth has managed the hotel for the past four years since the death of her husband and will now retire. The house has twenty-one rooms, and a large dining-room and banquet hall.

The French societies of Los Angeles will celebrate the French Independence Day July 14, the anniversary of the fall of the Bastile at the Berth Hotel. About 500 natives of France will join in the programme for the day, which will be followed by a clam bake on the beach the morning of July 15.

TO BUILD NEW SHIPS.

SAN DIEGO, June 19.—G. L. Blair, general manager of the San Francisco and Portland Steamship Company, stated in San Diego today that as soon as two new ships are completed, service between San Diego and Portland, Or., would be established. The ships, he said, would be ordered after a new type of coaster has been tried out by a competing line.

Work More—Talk Less.

Continued from First Page.

riches take to themselves wings and fly away. The same book tells us that the treasures of earth become moth-eaten like an old army blanket, or corrupted by rust, as does even the sword of fame, sad to say.

While this is so, you men of action who deal in real property handle the real thing; and those of you who are worthy of your calling are like the

Mayor-elect H. H. Rose,

As he appeared in his first post-election address, which was made to the members of the Los Angeles Realty Board yesterday.

stuff you buy and sell. There may be exceptions, but I will not stop to point them out here. They advertise themselves.

A LIVING ASSET.

In no place in all the world is real property more truly real, substantial and lasting than it is right here in Los Angeles and throughout the expansive and expanding Southwest generally. You will heartily agree with me in another thing, I am sure: it is that real property in this city and section is more than mere dirt—it is neither dead nor moribund, but the liveliest substance in all the world, actually pulsating and thrilling with vitality, especially when pierced by the plow.

When it is remembered that the costliest and most beautiful pearls will decay when buried in a napkin, like the talent of the foolish man in the parable, we see how necessary it is to keep the "abiners" moving. Gems, dear to the heart of woman, must be kept alive and beautiful by close contact with the pulsating flesh of some living human creature whose attractions rival those of the gems themselves.

You men of the Realty Board are to the real property of Los Angeles and of all Southern California what the neck and shoulders of a beautiful woman are to pearl necklaces.

Your business is to keep the real thing alive, and I have a suspicion that you are fulfilling your several functions superbly and "with both feet," so to speak, and yet without bracelets on your ankles. [Laughter.]

Carrying coals to Newcastle or pouring water into the ocean to keep it full would be as preposterous a task as to attempt to present real-estate statistics to members of this Realty Board, who are already loaded with them; yet in defiance of the risk of being tiresome I will remind you of a few things by way of illustrating the tremendously swift pace that has characterized real-estate movements in Los Angeles county during the present century—a century that is forging ahead like a young Hercules in every line of industrial activity.

That was not so long before the time of my own modest and unheralded advent in Los Angeles, 1882, when the town had 12,500 population. I have seen that population grow to nearly half a million souls today—to be exact, 483,418.

FACTS IN FIGURES.

You may depend upon the accuracy of the figures which I shall quote, for they have been supplied to me by our own George W. Burton, and he drew them from the public archives in the Courthouse.

In the first year of this century, in the month of June, 1901, the deeds recorded in the office of the County Recorder averaged fifty-six a day. Five years later the average was 213 a day, an increase of 300 per cent.; and during the first half of the current month of June, in this year of our Lord 1912, the average number of deeds recorded daily was 214.

Maybe these figures will disappoint you? But it is not reasonable to expect increase by leaps and bounds every year, through all time to come —"and then some." Moreover, 1906 was a year of wonderful activity in real estate—the greatest activity during any time up to that date. Another thing I need not remind you of is that the days through which we are immediately passing are marked by unmistakable slackness. If you will go back with me to April of this year I will show you a most satisfactory increase in the deeds recorded in that month, being 250, or nearly 20 per cent, over the wonderful year of 1906.

I am laying no stress upon mortgages, for the reason that as a rule, they increase proportionately with the deeds conveying real estate.

Let us look at some more figures. In the Recorder's office, in May, 1908, the total number of instruments filed was 8621; the same month in 1911 showed 11,974. In May, 1912, the number was 13,147, and in May just past the figures rose to 14,579. Now, as you well know, these instruments (excluding marriages, deaths and suits brought, which follow inevitably) relates almost entirely to real estate transactions, including deeds, trust deeds, mortgages and reconveyances of trust deeds. Thus in five years, 1908 to 1913, the increase was almost 100 per cent.

Still not fearing to tire you artists of the figuring fraternity with the distribution of the currency in which you deal, I will ask your attention to the assessments of real estate in the "Imperial County." If you will go back with me twenty years I will show you a total valuation of property in the county of a little over $77,000,000. At the close of the century assessments had risen to something over $100,000,000. The figures have gone steadily up until 1909, when they fell a little short of $600,000,000, and for the last year the exact figures were $726,110,668.

NOTHING LIKE IT.

Experts claim—and we have no right to question the claim—that this is a movement in real estate known nowhere else in the world in our day, and nowhere in any previous day. The world is old, likewise big, and bigger today than it ever was. Man's industrial activities are wonderful in their variety, and more so in their vastness. Surely, therefore, there is reason why the Los Angeles real estate dealer should elevate the horn of his rejoicing, hold his head high, and push out his chest in a somewhat obtrusive way. He is strictly in it. [Applause.]

If the movement of real estate has been great, the values have increased out of proportion to the numbers of deeds recorded. Here is another thing to make the heart of the real estate man in Los Angeles, and indeed the hearts of all of us, swell with pride. I am told that the highest price ever paid for real estate in the city of San Francisco was $10,000 a front foot. Yet I believe somebody has sold some of the earth located down on South Broadway for $12,000 a front foot, or 20 per cent. more than the best sale in San Francisco. I am also informed that there is property in this city held at $15,000 a front foot, and that there are whole blocks in the retail district on which no price has been set.

Now, men of the Realty Board, you are surely dealing in the real thing of this world when you buy and sell Southern California realty, and when you negotiate mortgages on this property in terms of yellow gold, with its value stamped on the face by Uncle Sam himself. A man ought to have the ambition to be like what he deals in, and he should live up to the best standards in all his business transactions. Certain it is that, if real property in this section may be termed the real thing among earthly possessions, you who conduct so many transfers in this realty should be real men—"straight as a string"—solid, honest and true—true as the stuff you deal in. You have done much to create this activity in real property here, and in increasing its marvelous values. Every increase in the values of real property, every fresh facility in the work of negotiating mortgages on this property, every dollar of value added to it—all these have been achieved by real men in a real manner, with insignificant exceptions, which I will not stop to outline.

BUT INSTRUMENTS.

For, after all, you who make transfers of real estate are but instruments — useful instruments — in the hands of the men and women who are the actual buyers and sellers of the land; and it is they who are to own, develop, cultivate, improve and build homes upon these lands. It is the homes of the nation that are its bulwark and strength, and in these American homes the old, old story, ever new, may be told over and over again, to the honor of the race and the uplifting of the nation. No matter how humble, the American home is something to be glorified. [Applause.]

Perhaps one feature in dealing with real property where unreality may be looked for frequently, if not generally, and where the temptation of the operator to be unreal is greatest, is that in which I myself am interested to some extent. I mean advertising. John Wanamaker of Philadelphia, who is reputed to be a man wise in his generation and exceedingly shrewd in business, once said, in discussing advertising, that every untrue letter, syllable and word put into an advertisement injured his business and drove customers from his store, and that where falsehoods in advertising were indulged in deliberately the business advertised must fail. He asserted that the best kind of an advertisement is the one that sets out in the simplest terms exactly what is offered for sale, the exact quality, and the exact price at which it may be had by the purchaser. To this truth I subscribe my name, writ by my own red right hand, freely, and with emphasis. When I read a truly well-written, honest, luminous real estate advertisement, I feel like giving the advertiser a premium in the shape of a discount on the card rates. But upon second thought, and after pulling myself together, my inborn newspaper sagacity, not to say my natural instinct, reasserts itself, and I deliberately proceed not to do it — not to "cut the rate." [Applause and laughter.]

CERTAIN FUTURE.

The future of the real estate business in Los Angeles is as completely assured as are the summers of the future, with their soft breezes and shimmering sunshine. Large fortunes have been made in Los Angeles realty, and larger ones will be made.

Is there one of you disturbed by a doubt that before the quarter-century mark shall have been made, this city will have a population of 1,000,000 bodies, some of them soulful and some of them soulless? With this increase of population will come increase in the transactions of realty, together with increased values. It has been the man with soul and conscience in the realty business who has told the truth, shamed the devil, got away with the other fellow, and attracted the attention of the world to Los Angeles and Los Angeles property; it is he who has done the work in the past, and every dubious dealer with soul so dead that he has been led to lie about the business by word of mouth, by printed circular, or by newspaper advertisement, has retarded, not accelerated, real estate transactions, and has depressed, not raised, values. The lamp of Diogenes is the only one by whose light any honest man may successfully try to guide his footsteps.

Deceptive, swindling dealers in land, whether they be solicitors, agents or other middle men, landlords or owners, deserve to be scourged with thongs of rawhide and driven by the law's vengeance from the ranks and from the community.

As the past has been, so will the future be. It will be the real estate man with a soul, with the fear of God in his heart, with brains in his head and with Poor Richard's sense in his cabeza, teaching him that "honesty is the best policy," who will do the business in the future, make real estate transactions still more honorable and numerous, and real estate values soar still higher. [Applause.]

MARVELOUS GROWTH.

If you will let me again take you back to the time when I first became interested in the Los Angeles Times, and therefore intimately intefested in this beautiful city, I can perhaps effectively bring to your notice a few facts not known to all of you. This was, as I have already indicated, nearly a third of a century ago, when the population of the city was only about 12,000.

Twenty years later, at the end of the century, the census gave us a population of a little over 100,000, an increase of about 90,000 in twenty years, or only about 4500 a year. When the census of 1910 was taken, we had a population of nearly 320,000, an increase of about 220,000 in ten years, or 22,000 a year. Note the difference in the growth of the first twenty years (so small) compared with the great growth of the last ten years. I should not have said the last ten years, for the three years since the last census show a growth so much vaster that it staggers the imagination, the figures showing an increase in three years of 163,000, or at the rate of over 54,000 a year.

The volume of population measures the volume of business, and the volume of business fixes real estate values. Thirty years ago, up on the hill, just back of where the Times Building now stands, lots of fifty feet frontage found no buyers at from $300 to $500 a lot. The poorest of them today is probably worth $10,000, and the best of them $100,000. Down south of Seventh street, in those days, the territory was all a barley field, cultivated by an honest farmer of Teutonic extraction. I do not think it could have been sold for $100 an acre. This is the very spot where recently a lot was sold at $12,000 a front foot, and, if you want to get the comparison, figure five lots of fifty feet frontage to the acre, multiply the total feet by $12,000 and you will have the net result compared with the $100.

OUTSTRIPS NEW YORK.

If you will graciously refrain a few minutes longer from breaking out, I will cut those figures short with the following: For five months of the current year, January 1 to May 31, the real estate department of The Times shows the number of permits issued by the Building Inspector of the city of Los Angeles as 7477. New York, the greater, fell away behind with only 6500. The value of buildings in the city of Los Angeles is given at $15,549,906. Note that this averages over $3,000,000 a month. Of the 7477 permits, probably 7000 were for lodgings for the increasing population. It the population of the last three years increased by an average of 54,000, the increase for the last of these three years was not less than 65,000. At this rate, the increase for the year we are just entering upon is sure to run to 75,000. With the Panama-Pacific Exposition at San Francisco and San Diego, two years from now, it is not unreasonable to count upon an increase of 100,000 population during that year. Therefore, by the end of the year 1915, we should add to our present population 250,000, bringing the population of the city at that time close to three-quarters of a million. There seems to be scarcely a doubt that the next census will give us a population of 1,000,000.

I have referred to some slackness at the present [illegible] operations, the [illegible] confined to the [illegible] County Recorder [illegible] few supplemental [illegible] filings in his office [illegible] teen working days [illegible] numbered 1540; for [illegible] June, 1906, they were [illegible] the same portion of [illegible] 7403.

There are now in [illegible] struction in the city [illegible] ings of eight stories [illegible] from $100,000 to [illegible] These be big buildings [illegible] facts. [Applause.]

OCEAN-TO-OCEAN [illegible]

I might, if I had room, [illegible] here about that great [illegible] ocean-to-ocean highway, [illegible] which enlists our [illegible] enthusiasm and [illegible] wherever and whenever [illegible] ered.

The proposed ocean-to-ocean highway—destined to become [illegible] "Regina Viarum"—the [illegible] of Roads—will, when [illegible] of the foremost enterprises [illegible] United States has known, [illegible] only second to the [illegible] the Panama Canal and [illegible] telegraph. It will [illegible] of the Owens River [illegible] good roads that Los [illegible] has voted to the tune of [illegible] Such a highway, once [illegible] "far cry" which will [illegible] the shores of the western [illegible] harbor of New York, [illegible] mighty lever for the [illegible] the land, the promotion of [illegible] communication and [illegible] merce, the increase of [illegible] homes, and the creation of [illegible] urable wealth—wealth [illegible] power of the human [illegible] ceive in advance of the [illegible] tion. You of the Realty [illegible] substantially promote the [illegible] this great and unique [illegible] at the same time [illegible] eats of Los Angeles, [illegible] west coast, which are [illegible] extensive with the [illegible] the Union. Every foot [illegible] this overland route will [illegible] nal benefits from the [illegible] necting link, and all [illegible] fected will rejoice [illegible] when the great roadway [illegible] a fact accomplished!

But more important [illegible] reaching, more vital [illegible] things is the all-[illegible] of good government, [illegible] liberty—freedom under [illegible] trial protection and [illegible] which there can be [illegible] ty on any large, [illegible] scale.

We, who are present, [illegible] less other of our [illegible] sent, but who believe [illegible] join the chosen citizens [illegible] is here today—Mayor [illegible] battling for the [illegible] essentials of a free [illegible] people. And we will [illegible] longed applause.]

GRAND CHAPLAIN [illegible]

One of Few Things [illegible] Masons, a Forty-[illegible] Business.

Edwin A. Sherman, [illegible] Jegree Mason, the [illegible] ican war veteran [illegible] ice, and one of the [illegible] California, a well [illegible] 84, is at the Hotel [illegible]

Sherman's home is [illegible] present trip is [illegible] ficial position with [illegible] the Grand Chaplain.

In the Mexican war [illegible] the beginning of the [illegible] conclusion. He was [illegible] Moline del Rey, [illegible] his regiment, the [illegible] fantry, were killed [illegible] was at Vera Cruz. [illegible] Gordo, and in numerous [illegible] garements, and was [illegible] started for California.

Before the great [illegible] came a publisher [illegible]

Sherman had [illegible] Chicago Journal [illegible] on other papers. [illegible] noma Bulletin while [illegible] Clerk. In 1880 he [illegible] and started the [illegible] with the aid of which [illegible] the Democratic party. [illegible] ed the San Bernardino [illegible] the press he used [illegible] and operated by the [illegible] Inyo county. He [illegible] Nev., when the [illegible] camp, and started [illegible] Star. His final [illegible] was the Masonic [illegible]

Sherman enlisted [illegible] of the Civil War and [illegible] and sent home he [illegible] er's staff. His body [illegible] he is one of the few [illegible] gree members in Cali[illegible]

MYRIAD OF [illegible]

SAN DIEGO, June [illegible] Night Wire.] Police [illegible] ties of five cities here [illegible] according to the best [illegible] attempt to learn the [illegible] Ralph Lester, arrested [illegible] preferred in Globe, [illegible] declared by the [illegible] is wanted in El Paso, [illegible] N. M., Miami, Ariz., [illegible] Globe. He is 27 [illegible] He admits being [illegible] police say. The El [illegible] he has a wife there. [illegible] police say he is being [illegible] vorce in Denver. He [illegible] say that he has a wife [illegible] He was preparing to [illegible] Spanish girl in the [illegible] rested. He is wanted [illegible] grand larceny charge.

TARGET [illegible]

SAN DIEGO, June [illegible] tice with the mass [illegible] been completed by [illegible] fornia and South [illegible] are that the [illegible] scored unusually [illegible] report will be [illegible] ten. Following [illegible] cruisers will leave [illegible] The Denver is to [illegible] station after a [illegible] American waters.

Fresh [illegible]

[New York [illegible] not ashamed to [illegible] whenever and [illegible] the proprietor of a [illegible] "There are lots of [illegible] It is a sort of [illegible] to pay as [illegible] guma. Not [illegible]

"One scheme [illegible] nice little profit [illegible] a small quantity [illegible] for one year's [illegible] a two-dollar [illegible] acribers agree to [illegible] promptly after [illegible] pay a fine of [illegible]

"Those [illegible] about people that [illegible] is hardly one [illegible] keep a check [illegible] sums I [illegible] books I [illegible] a profit for [illegible] important, the [illegible] to attract [illegible]

"Then, [illegible] fruit [illegible] [illegible] [illegible]

Oh!

NORMAL GIRLS GIVE A SCREAM.

Their Play Draws Big Crowd; Produces Fun.

Men, Men Everywhere but Not a One to Hug.

Commencement Exercises on Friday Morning.

A bunch of Normal School girls handed a genuine scream to a large audience in Gamut Club Auditorium last night, in "A Romance of Old Drury." There were men, men everywhere but not a one to hug, so the girls had to have it out on each other and they seemed to enjoy it fairly well.

The Old Drury romance is laid in London in the sixties, and is simply an assemblage of ridiculous situations in which deluded ambitions of near-actors are exploited. The romance occurs in the love of Sylvia Trenholm, (the role of Marie Vignes) and Chester Bedford, nephew of Vice-Chancellor Bedford, (the part taken by Bertha Carson. The vice-chancellor threatens to disinherit his grandson for wishing to marry the fair Sylvia, a troubadour, whose failure stares her in the face to win the heart of the old man, and visits a company in which she has good in the Garrick Theater of old Drury.

The costumes of the female contingent consisted in elaborate hoopskirts of the time and gave a pleasing effect to the play.

Pantomime took the place of an orchestra. The special music students of the Normal School were grouped in a bower of roses in a corner box of the auditorium, and sang a series of part songs at the opening and between acts.

Lunkeley Levy, in the character of Vice-Chancellor Sir William Bedford, was a success of the funny old gentleman, as did Lesta Andrews, of Miss Bertha Bedford, the old fellow's sister. Esther Hofert as Jack Spear, and Juliet Mumme as Reginald, Kidd, also held the center of the stage to a considerable extent. The cast was as follows:

Jack Spear, Esther Hofert; Reginald Kidd, Juliet Mumme; Robert Bedford, Katharine Hoppe; Augusta Bedford, Ruth Baldridge; Sylvia Trenholm, Marie Vignes; Minnetta Trenholm, Beatrice Kerbin; Mrs. Matthews, as Miss Hilda Crawford, Mildred Hutchison; Violet Vane, of the Olympic Theater, Edna Owen; O'Harra, a prompter at the Garrick Theater, Jessie Harper; Mr. Bennett of the Garrick Theater, Jessie Hensler; Miss Dexter of the Garrick Theater, Edna Owen; Vice-Chancellor Sir William Bedford, Lunkeley Levy; Chester Bedford, Bertha Carson; Amy Twombly, Helen Hanson; Miss Diantha Bedford, Schoover; Capt. Twombly, Mrs. Meyer, a landlady, Beatrice Kerbin; Mr. Fleckett, a lodger, Lillian Wilson; Charles, a butler, Ruth Haskell; Maria, a maid, Marguerite Nimmer.

Dancers: Ruth Haskell, Marguerite Nimmer, Ruth Dell, Beatrice Kerbin, Ruth Rose, Ushers: Ruth Haskell, Marie Rose, Lillian Thomas, Haskell, Marguerite Nimmer, Ruth Dell, Beatrice Baker and J. Rose.

The baccalaureate sermon will be delivered to the graduating class on Sunday morning by Dr. William Horace Day in the First Congregational church, and the commencement exercises will be held in Temple Auditorium on next Friday morning.

In "A Romance of Old Drury,"
Presented last night by the summer class of Los Angeles State Normal School.

DEPARTMENT OVER ILLNESS.

Police Board Carefully Prepares for Police Bench Because Health Was Favorable.

BOSTON, June 19.—Playing a double-handed shotgun against the wall of his living room, with the muzzle under his own, George H. Lamley, 70 years old, blew the top of his head off in his father's home this morning, following a long period of illness.

Lamley was the son of W. A. Lamley, a well-known horse. The young man had been ailing for some time and, being able to recover from his condition of the mind, was hopeless, and when he returned to his home, he was only able to do what he could do.

IN HISTRIONICS.

Over the exercises, held in the auditorium of the High School, were attended by a crowd of townspeople that filled the auditorium. A play in four acts, entitled "Fanny," was presented by the pupils, and the closing part of the entertainment consisted of the appearances on a platform of the photographs of the class, taken when they were in the early grades of the grammar school. At the close, Miss Effie Hamilton announced that a handsome had presented the class with a pedestal and bust of the poet Longfellow, to match the one already in the assembly room, which is of Shakespeare, the present ezercises.

FOR BIG CLASS.

Under the wide steps leading from the High School to the grammar school grounds, the graduating class tonight, at the request of the school trustees, Rev. Dr. Lemuel C. Barnes, pastor of the First Baptist church, will deliver a short address, and a class song, composed by Miss Ethel Hamilton, principal of the school, will be witnessed by hundreds of parents and relatives.

BOWLER DEAD.

BEACH, June 19.—Representatives will be represented in the Southern League baseball tournament of Commerce has entered a team in that league, the first game of which will be played next Sunday afternoon. Great interest is being taken in the game here on account of the presence of the Cathedral team, which will play Sunday.

Fourth of July.

FLAGS FOR UNFURLING, PROGRAMMES FOR FUN.

A FLAG for every child and a mammoth flag o'er head is to be one of the features of the Fourth of July celebration at Exposition Park.

The general committee met in the Mayor's office yesterday afternoon, and all subcommittees reported good progress on the plans for an afternoon celebration that it is estimated will attract at least 20,000 persons.

The programme was revised. Its general outline provides that a patriotic band concert will begin at 1:30 o'clock at the park, opening with "America," and to be followed by "I Love You, California," and many patriotic selections.

Immediately thereafter will follow the reading of the Declaration of Independence and short speeches, vocal solos and more band music. Then will occur the flag-raising. It is proposed to secure the largest flag in Southern California, fill it with thousands of miniature flags, and then have the Mayor raise the flag as the "Star Spangled Banner" is sung, when the shower of American colors will be released and the children will scramble to secure these trophies. At the same time Gen. Wankowski will have the National Guard fire a salute to the flag.

One of the features of the afternoon will be the flag relay race by teams of sixteen boys from each public school participating. The prize will be a handsome bronze emblem of the city's seal, to be competed for yearly.

Following the flag-raising will be the racing events and athletic events, intermingled with many old-fashioned sports, tugs-of-war between policemen and firemen, a parade of fire apparatus, and other features, to be followed by daylight fireworks.

The committee will meet again next Tuesday afternoon at 4:30 o'clock.

Following is the programme:

MORNING.

Grand opening at 9 o'clock, a.m.

At 9 to 10 o'clock—Preparation for parade and pageant.

At 10 o'clock—Parade to begin at Clubhouse—to proceed around the park—winding up in the playground where the prizes will be awarded.

At 11 o'clock—Short speech and flag raising exercises.

At 11:30 o'clock—Dinner and lunch with free coffee. The playground is to be open during noon hour.

AFTERNOON.

Afternoon sports for girls:

Seniors—Seventy-five-yard dash; baseball throw for distance; flag relay race, six entries from each organization; suit case race, four entries from each organization.

Intermediates—Fifty-yard dash; circle relay race, four entries from each organization; hopping race, four entries from each organization; peanut rolling with hatpins.

Juniors—Twenty-five-yard dash; apple-eating contest.

Mothers—Potato spoon race; nail-driving contest; 25-yard dash; basketball throw.

Afternoon sports for boys:

Seniors—Hundred-yard dash, two entries from each organization; hop, step and jump, two entries from each organization; watermelon-eating contest.

Intermediates — Seventy-five-yard dash, two entries from each organization; circle bases relay, four boys in team, two teams against one another, going the opposite way, to be run in heats; obstacle race, twenty-five yards from recumbent position, then one back roll and twenty-five yards backward on all fours, finish on one foot; three-legged race, two boys in team, one team to enter from each organization; flag relay race, four boys on team, one team may enter from each organization.

Juniors—Fifty-yard dash, two boys may enter from each organization; sack race, two boys may enter from each organization; potato relay race, two boys in team; four boys' wheelbarrow race; shoe race, boys to take off shoes, put them in box and find the shoes and lace them.

Men — Tug-of-war, eight men, church teams; throwing playground ball for distance; soccer football kick.

EVENING.

At 8 o'clock—In Echo Clubhouse: Tableau in costume by the Feedish people; folk dance, junior girls; reading, Mr. Meyers; folk dance, junior girls; tableau in costume, Feedish people; songs, to be selected.

Japanese statistical authorities at Tokio place the production of camphor in Japan, including Formosa, at 6,600,000 pounds. Japan is credited with producing more than one-half of the world's supply. Formosa is represented by 4,600,000 pounds, and Shikoku and Kyushu by two million pounds.

Here Is Your Chance to Get "Back to the Land"

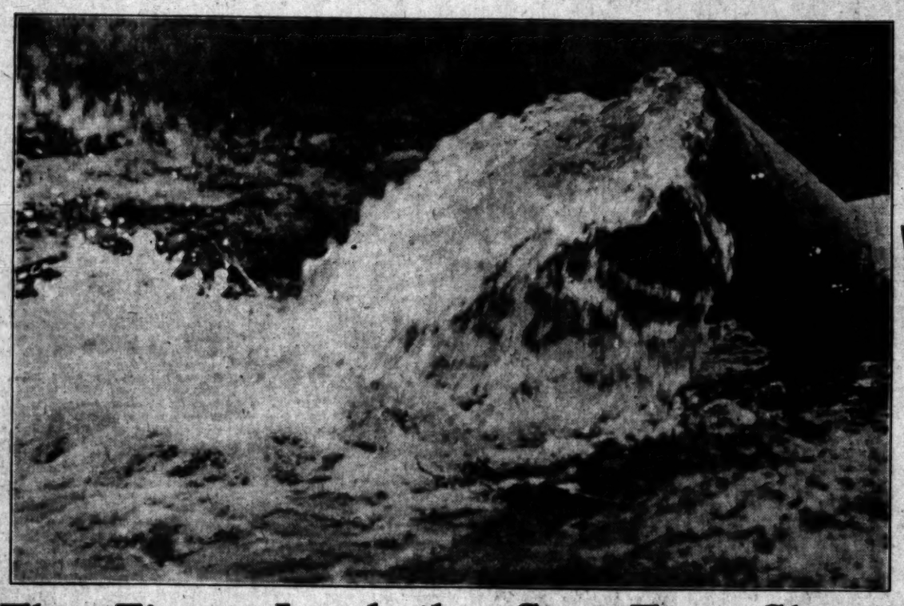

This Water and 40 Acres

The Finest Land the Sun Ever Shown Upon

The Water

This water — EIGHTY MINER'S INCHES—comes from two wells, ON THE LAND, pumped by electric motor at a cost of less than 30 cents an hour. The photograph shows the water conditions as they actually are. The pumping plant is absolutely one of the best in the State.

The Land

This land is part of a ranch I have owned for twenty-three years. I am simply tired of renting and struggling with tenants, and have decided to sell. Will raise the finest crops of alfalfa, sugar beets, potatoes and other vegetables, fruits and berries, as well as VALENCIA ORANGES. It is an HONEST piece of land and will make money for the owner if farmed properly.

Location

Located in Orange county, "the little county of big crops," on the Southern Pacific Railroad (soon to be electrified;) one mile from the Pacific Electric line to Santa Ana; one mile from a growing town. A superb location in every respect. Small house on ranch.

The Buyer Is Sole Owner (Not Renter) of This Great Water Supply

Price $18,000

To the proper party I will make terms of one-fourth cash, balance from one to five years, with interest at 6 per cent. Could you ask for anything better? THIS PRICE IS FROM 25 TO 40 PER CENT. LESS THAN THAT ASKED FOR SURROUNDING PROPERTY. THE LAND WILL SELL IN LOTS FOR $1000 AN ACRE WITHIN THREE YEARS. For further particulars, see Owner,

P. A. STANTON

HOME F1619 — 607 TITLE INSURANCE BUILDING — SUNSET MAIN 1108

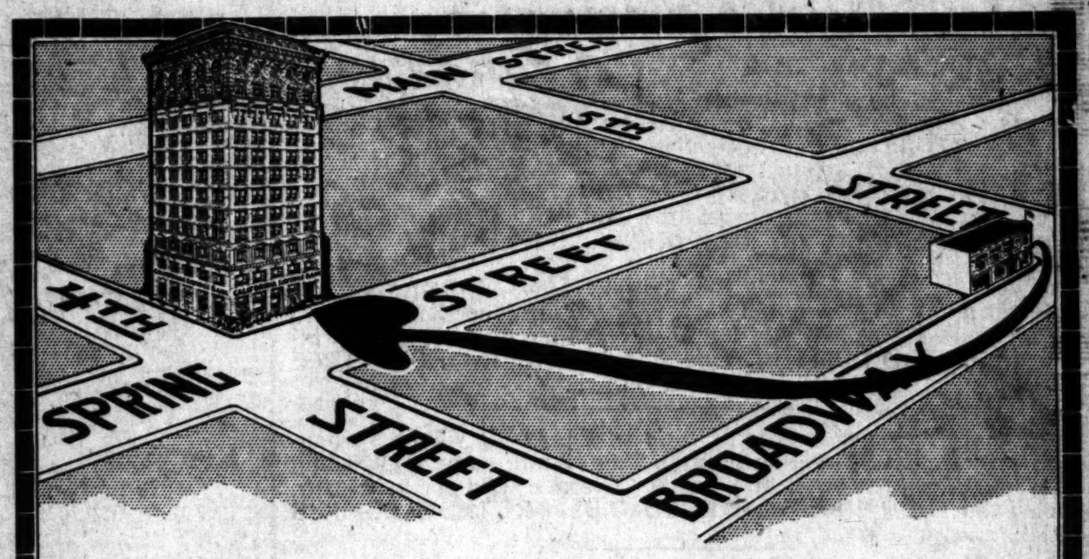

New and Convenient Location of the California Savings Bank

Busy Men and Women who must make every minute count, will undoubtedly appreciate the "handiness" of this new location of the California Savings Bank at Spring and Fourth Sts.

Right in the heart of the shopping and financial district, you'll find this strong Institution equipped with every modern convenience to extend to you prompt, courteous Banking Service. Extra tellers in both Savings and Commercial departments insure quick attention — no long "waiting lines" here.

The convenience of location, unquestioned strength and splendid Service—all features that interest you—should induce you to make this Bank YOUR BANK.

4% *Interest paid on Term Deposits. Small depositors welcomed.*

3% *Interest on "Checking Accounts."*

Safe Deposit and Storage Vaults—one of the largest and strongest in the city.

California Savings Bank

SPRING and FOURTH STREETS

Steamship Dept. —Around-the-World Trips Arranged.

M. Fredrickson Hair Co. F1798 — Hairdressing, Shampooing, Scalp and Facial Treatments. Manicuring. Ground Floor Black Bldg., 359 South Hill Street. Main 6159

Dr. W. F. Huddel — Reliable Dentist — 202 1-2 S. Broadway

Take Your Choice of TWENTY HOUSES

AND PAY ONE PER CENT. A MONTH

Take your choice of 20 new houses. Buy of the owner and save money. The most convenient and artistic bungalows built and some are at such a stage of construction yet that your individual plans and ideas may still be carried out if desired.

$2900 AND UPWARD

Small Payment And Above Easy Terms.

Select and exclusive locality in the midst of mountain beauty, yet within the city limits, and only 15 minutes from Sixth and Broadway. Every city convenience. One minute to car. Two miles nearer than Glendale on the Glendale line.

Take any Glendale car and get off at Atwater Avenue, or come direct to this office.

F. W. Paramore, Owner

Suite 420 Consolidated Realty Bldg.

F1938 Main 3511

DIES FROM INJURIES.

MONROVIA, June 19.—By the death early this morning of Jose Espinosa at the County Hospital, Jose de la Cruz becomes a murderer in the eyes of the law, as he admitted having fired the shots Sunday afternoon which ended Espinosa's life. De la Cruz, after the shooting, which he claims was done in self-defense, gave himself up to the authorities, and has been confined in the County Jail, awaiting the charge to be made against him. The affair was the result of an old enmity between De la Cruz and Espinosa, in which the latter is alleged to have threatened many times to take the former's life. Espinosa, it is alleged, has upon several occasions sought out De la Cruz and tried to get him into a fight, at the same time promising to kill him. On last Sunday, according to De la Cruz's story, Espinosa tried to pick a quarrel, but he (De la Cruz) escaped, only to meet his enemy later in the home of Carlos Ramos. Claiming that Espinosa had made a movement as if to draw a revolver, De la Cruz fired point blank, one bullet going through the man's throat, and the other lodging in his breast.

More than a million dollars will be received by the orange growers in the vicinity of Tustin this year.—[Advertisement.

Your entire crop of olives wanted— as high as $250 a ton paid

Have you an olive grove?

If you have none, get one now—

Drop your hammer—take off your apron. Close up that stuffy office—get out of the store and get a share of the land that lies waiting for you—YOU CAN AFFORD IT—every man and woman can afford it, and YOU DON'T NEED TO KNOW MUCH ABOUT TREE GROWING, EITHER. We will teach you.

OLIVES are the most profitable product the LAND yields—responsible picklers are offering as high as $250 a ton; some contracting for whole crops, ten years in advance. Average yield per acre, 3 to 6 tons, and YOUR CROPS CAN BE SOLD BEFORE THE BLOSSOMS COME.

For $5 PER ACRE, per month, and only $20 down, per acre, you gain immediate possession of THE BEST olive land, every acre PLANTED TO OLIVES. This monthly installment includes payments on PRINCIPAL AND INTEREST.

You have ABUNDANCE OF WATER, piped to the head of each row of trees; you have DEEP, SILT SOIL and a CLIMATE MADE GLORIOUS BY THE HEIGHT (1100 FT.) ABOVE SEA LEVEL.

This rich, proven land is in GIBRALTAR ACRES, 52 miles EAST OF LOS ANGELES ON MAIN LINE S. P. R. R. From 3 to 7 miles from RIALTO (trolley building,) RIVERSIDE (trolley running), SAN BERNARDINO (trolley connection to REDLANDS). EVERY SOCIAL AND MARKETING CONVENIENCE, GLORIOUS MATURED ORCHARDS and cozy homes surround you. SEE US ABOUT IT—make your fortune while expanding your lungs in the wholesome air of a country home with city conveniences.

FOR FULL INFORMATION SEND THIS COUPON

Name .....

City .....

Times 6-20-13.

Gibraltar

168 So. Spring St. Phone Main 3161

Cities and Towns of Los Angeles County.

NEWS REPORTS FROM CORRESPONDENTS OF THE TIMES.

Pasadena.

WILL CATER TO AUTOISTS.

Pasadena Will Create Park for Their Delectation.

Traffic Problem Still Discussed by Residents.

Fourth of July Is to Be Safe and Sane.

PASADENA, June 20.—In order that automobilists coming into the city may have a pleasing first impression, a number of residents on the west side have proposed to City Commissioner Allin that they purchase by subscription, property adjoining the east end of the new bridge across the Arroyo Seco, now in course of construction, and deed it to the city for a park. Commissioner Allin has informed them that if they provide the property he sees no objections to the scheme.

Arthur H. Fleming of No. 1003 South Orange Grove avenue, heads the movement. It is he who has conferred with Commissioner Allin on the subject.

The property that it is proposed thus to convert into a park is a strip between Grand and South Orange Grove avenues and the vacant southeast corner of Colorado street and Orange Grove avenue.

TWO MORE SCHEMES.

The transportation question continued to be the chief subject of discussion in the city yesterday. The Pasadena Rapid Transit Company, which has long promoted a project of constructing a terminus-to-terminus line between Pasadena and Los Angeles, has come into the foreground again. Horace Dobbins, president of the company, issued a statement yesterday in which he says:

"When the Pasadena Rapid Transit Company line is built, I will guarantee the people of Pasadena the service that they have been seeking for years. Twelve minutes will be the running time. That is at the rate of fifty-four miles an hour, and as the road will be built on private property and will be the most direct route that can be devised, I am confident that we will be able to make good and prove all the claims that have been made."

Charles D. Daggett, a former president of the Board of Trade, yesterday said:

"To my mind the most practical solution of the transportation problem between Pasadena and Los Angeles is to electrify the Salt Lake Railway. Leaving the short line at the Salt Lake crossing on Fair Oaks avenue, the line would run through the Raymond cut to the Garvanza bridge, only crossing three streets of any importance—Fairview, Orange Grove and Palm avenues. These crossings are only a minute's walk north of the present line through South Pasadena, too near to give reasonable ground for that city to require trains to stop at those crossings. It would not require a large expense to lower the tracks so as to go under these three streets.

"A short distance after crossing the bridge at Garvanza the route drops down onto the west bank of the Arroyo Seco, where there are no cross streets that are traveled to any extent. After leaving the west bank of the Arroyo the line runs along the east bank of the Los Angeles River, where there are no street crossings, except where there are bridges, and at these crossings there are flagmen already.

"The business section can be reached over any street from First street to Sixth street. This is the shortest line between the two cities and could easily be covered in less than twenty minutes."

WANT AVENUE IMPROVED.

Grand-avenue property owners, who are desirous that that thoroughfare be improved, to appear similar to South Orange Grove avenue, conferred with the City Commissioners yesterday. A plan is under discussion whereby, if it is carried out, all wires on Grand avenue will be put in conduits.

The Grand-avenue property owners are willing to defray the cost of improving the street if the city will take it upon itself to keep it lighted after the ornamental lights shall have been installed.

The question of paving the street also enters into the consideration. No definite agreement has yet been reached.

NO FIRECRACKERS.

This year's Fourth of July will be a safe and sane Fourth in Pasadena, as was the last Fourth. Chief of Police McIntyre has put a ban on firecrackers, torpedoes, caps and cap pistols. The youngsters of the city will not be allowed to celebrate with things that are liable to cause them injuries.

"I have notified the patrolmen," the Chief declared yesterday, "to bring in anyone that is found violating the ordinance with reference to the use of fireworks. I hope the warning will have its desired effect and that we will not be called on to arrest anyone. I suppose, however, that as long as dealers sell firecrackers the small boys will continue to violate the ordinance."

CITY BRIEFS

The fact that Carmelita Playground will soon be closed and go out of existence has caused it to become the fashion there for the various classes to give farewell parties.

Pipe has been distributed for the new water main on East Mountain street. Nearly a mile of it will be laid.

More than half of the graduates of the Pasadena High School have expressed their intention to enter college.

The High School pupils set yesterday aside as moving day and carried all books and other equipment from the High School building to the new Polytechnic High School.

The Young Men's Christian Association is making plans to establish a summer camp at Catalina Island again this year, as it did last.

Hotel Vista del Arroyo, Pasadena. —[Advertisement.]

Foothill ranches. H. L. Hayman, La Canada.—[Advertisement.

Summer rates at Hotel Guirnalda. American and European plan.—[Advertisement.

FIFTY WHITTIER GRADUATES.

WHITTIER, June 19.—The school year for the Whittier Union High School came to a formal close this evening when President Ralph F. Graham presented to each of the fifty members of the graduating class the diploma of the school. It was the thirteenth commencement programme of the school—and lucky. The year just closing has been marked by the largest attendance in the history of the school. It has also seen the completion of the High School gymnasium, the last of the present polytechnic group. The year has been a banner one in every way, and the large attendance at all the closing functions has attested the public's interest and approval of the efforts of the High School trustees to give the community a well-equipped and complete school.

At the graduating exercises this evening Rev. Charles Edward Locke of Los Angeles was the speaker. Music was furnished by the High School orchestra and by the High School chorus. Following Dr. Locke's address Principal O. C. Albertson gave the annual report of the school, and President Graham of the board of trustees gave out the coveted diplomas that both complete and sever the official relations of the class of 1913 with the school.

VAN NUYS.

VAN NUYS, June 19.—Work has started on the improvement of a large section of roads east of Van Nuys, and crews in the employ of the Suburban Homes Company are grading Sixth, Seventh and Eighth streets between the townsite and Encino avenue, and Diaz, Cortez and Castro from East Sherman Way to Eighth.

The County Commissioners have been asked to open such of these streets as have not yet been formally opened, and as soon as they are graded the Commissioners will be requested to oil the same, which it is reasonably certain they will do.

At the same time they will be asked to oil Eighth street east of "the wash," the residents of that section having engaged to grade that street along their lands.

Two extensions to the Van Nuys telephone lines will be made next week that will open up additional territory in the residence section. A line will be constructed to G. F. Beals's residence on East G street and another line to the F. M. Keffer residence on West F.

MINISTER INJURED.

EL MONTE, June 19.—Rev. H. Selah Munger, pastor of the Methodist Church, was found unconscious under his automobile, which had turned turtle, on the county road, between Los Angeles and El Monte about 7 o'clock last night. The victim was brought to El Monte and soon recovered consciousness. He suffered a severe shoulder sprain, if not a fracture, and his face is badly cut and bruised.

Long Beach.

WATER SUPPLY INSUFFICIENT.

Long Beach Lawns Will Suffer Some Time.

Collapse of Casing in Producer Reason Assigned.

Iowans Declare They Will Not Change Programme.

LONG BEACH, June 19.—Pumping every inch of water available and anxious to get an early check on a probable water shortage for Long Beach, the Board of Public Works today issued a notice to all consumers forbidding the use of water for sprinkling and garden purposes except at specified hours until further notice. All houses of even numbers may use the water for sprinkling in the morning between the hours of 6 and 9 o'clock, while uneven numbers have the same privilege in the evening from 5 to 8 o'clock.

President Craig says that but for the new flowing well in the Alamitos district there would be a shortage even now. The reasons assigned by the board for the restriction of water usage are that the new well at the Citizens plant has a collapsed casing, making it impossible to out in the water, that there have been 1200 new connections made to the water system during the past year, and delay in shipping the compressor pump from the East, and which are expected to increase the supply in the Bouton wells.

This explanation, however, has provoked considerable criticism in the city today and there are not lacking citizens who assert that the $850,000 municipal water system would under proper management prove amply sufficient for a city twice the size. They point out that the troubles of last year should have given the board warning and steps taken to guard against the things which now exist, namely lack of pressure and leaks in pipes, which have been continuous for a year despite continual reports of the conditions, the works board claiming that the leaks could not be attended to until new pipe has been secured. Another reason for criticism is that the Terminal Island system is now cut off and this should have provided additional supply to care for most of the new connections. Claiming to be right over a natural water basin people are asking why more wells have not been sunk to provide against the impending shortage.

ORATOR BALKS.

The senior class of Polytechnic High School were disagreeably surprised today when they received word from Rev. Father Reardon, rector of St. Anthony's Catholic Church, declining to deliver the commencement address before the class next week. When Father Reardon was first chosen it was after a hard fight in the class where religious lines were drawn, but his advocates won out after the priest had said that his address would be upon secular topics. The reason assigned for Dr. Reardon's declination is that he finds the programme provides for an invocation, a benediction and some hymns which he asserts is in direct conflict with the State Constitution which prohibits a combination of religious forms with public school exercises.

The school board has kept its hands off the matter this year having decided a year ago when the same religious trouble arose that this school service is not a part of the school programme, but is a programme under full control of the graduating class and not of the board.

To fill the vacancy caused by Father Reardon's action the student body today secured John Willis Baer, President of Occidental College.

President Rominger of the Southern California Iowa Society today announced that the Executive Committee had decided to make no change in its intention to hold the annual midsummer picnic in Long Beach in August. Tinking the auditorium disaster might leave the picnic without a place for its evening programme, a movement was started in the committee to transfer the picnic to Redondo Beach but announcement of the temporary pavilion on the bluff, caused an abandonment of any further change. President Rominger says there will be 25,000 former Hawkeyes at the picnic, and announces that on his recent visit east he received the tentative promises of Gov. Clark and Senator Cummins to come west for the occasion, in which event Gov. Johnson will be invited here to welcome them. The afternoon picnic will be held at Bixby Park and the evening at the pavilion. In addition to the Long Beach band, the Seventh Regiment band of Pomona will be in attendance.

NEWS BRIEFS.

Ralph Denholm and a boy named Martin while rowing in a canoe off Linden avenue this afternoon were caught in the breakers and the canoe turning over spilled the boys into the surf. Life-saver Johnson went after the victims, took Denholm into his boat and towed the overturned canoe to shore with young Martin clinging to it. The lads were in bad shape, but prompt "first aid" soon restored. The bath-house guards made a hurry trip down the beach to the rescue, but found their services were not needed.

Acting Chief of Police O'Rourke received a telegram last night from Beaumont, Tex., announcing the arrest of R. E. Frazier, wanted in Long Beach for more than a year on a charge of forging the name of Arthur Bates to a number of checks which he cashed. The Beaumont police were wired to hold Frazier until an officer arrives with extradition papers.

To be hit on the crazybone is bad enough, but the sensation is intensified ten-fold when the ulna nerve, which causes the pain, is severed. This happened to Harry Shute, a lather, today, when he hit it with his hatchet. Surgeons sewed the nerve together, but it will be months before the victim can use his third and fourth fingers, which the nerve controls. A year ago Shute severed a tendon in one of his thumbs in the same manner.

Owing to the necessity of caring for picnics due here next week, work on the temporary city pavilion is being rushed. Twenty-five men were at work today and fifty more will be added tomorrow, making it possible as the building has only a floor and a roof, to complete it by Saturday night. The new structure is 100x200 feet, and will have movable canvas sides.

Billy Frank, keeper at Cerritos Gun Club, captured a young coyote last night with the aid of his wife, and the varmint is now in a strong cage waiting to be tamed. Billy saw the coyote take refuge in a large iron pipe, and while Mrs. Frank held the open end of a large sack at one end of the pipe, Frank poked a long stick into the other opening and induced the animal to run into the sack, where it was secured. Mrs. Frank holding the sack bravely despite the struggles of the coyote to regain its liberty.

Mrs. G. B. Wellman, a widow, 86 years of age, died this morning at her home on Elm avenue after a long illness. She came to Long Beach five years ago from Springfield, Mo.

REDONDO BRIEFS.

REDONDO BEACH, June 19.—A desperately fought battle of cavalrymen took place today at the base of a high cliff in the surf at Clifton, while more than 10,000 people witnessed it from the cliffs and the beach. Although the battle had all of the thrilling features of an actual battle of the Civil War, cries for the "sandwich man" from hungry troopers who when shot from their horses were miraculously resurrected, revealed the fact that the soldiers were merely moving picture actors making films for the photoplay "When Sherman Marched to the Sea." About 55 cavalrymen garbed in the uniforms of Sherman's Army and as Confederate soldiers met in the waves and waged a battle. Men were shot off their steeds and their bodies seen floating in the water. The air was filled with smoke and bullets. A number of women from Savannah near where the battle was supposed to be fought helped rescue the wounded men and gave aid to the wounded. The Universal Film company put on the play which was written by Frank W. Wiltermood. Phyllis Gordon, Margaret Oswald, Jane Darwell and little Gertrude Short, a 10-year-old actress of the "movies," were among the well-known actresses who took part.

About 400 members of the Train Dispatchers' Association of America, their wives and families were here this afternoon as guests of the Pacific Electric Railway. The dispatchers came in special cars and were entertained on the lightning racer, in the bath house and other amusements of the beach.

After fighting in the mimic battle at Clifton today for several hours, Joe Kelly, one of the actors of the Universal Film Company, was arrested by the Humane Society officers for cruelty to animals. Kelly was charged with beating his horse with his saber. He was fined $10 or ten days in jail by Judge L. F. Wells, and being unable to pay the fine was taken to the County Jail.

Write the Tustin Publicity for any information you may desire.—[Advertisement.

POMONA BRIEFS.

POMONA, June 19.—The "Forum," the debating society of the local High School, has elected officers as follows: Jack Loucks, president; Miss Lillian Staudt, vice-president; Miss Madge Wire, secretary; Ross Wright, treasurer; Marshal Patterson, sergeant-at-arms; Miss Lucy Smith, reporter; Miss Irene Hall, chairman of Programme Committee. The Forum is one of the most active organizations of the school and has accomplished much in the way of promoting the success of debating in interscholastic circles in the Southwestern Debating League.

The Past Chief's Association of Pomona Temple Pythian Sisters has elected Mrs. C. O. Werner, President; Mrs. F. W. Niedermeyer, Vice-President; Mrs. T. H. Lindsay, Secretary; Mrs. George Cobb, Treasurer. Mrs. R. B. Midgley, a Past Chief of the local lodge, is now one of the highest officers in the Grand Lodge of Pythian Sisters of the State, and Mrs. E. L. Downing of the lodge is a Past Grand Chief of California.

Miss Marian Barr, who was graduated from Pomona High School in 1900, and later from the University of California, and who is now dean of women at the College of the Pacific at San Jose, has been signally honored by the senior class of that institution in that the annual class publication, The Naranjado, has been dedicated to her. Miss Barr is a niece of Miss Carrie Dutzschky of No. 424 West Center street, this city.

Ellsworth Klinkenbeed, the young citizen of the George Junior Republic, who was brought to the Pomona Valley Hospital from the Republic Hospital suffering from appendicitis and who was operated upon here by Drs. E. E. Kelly and J. W. Callon, is in a critical condition at the hospital.

Mr. and Mrs. Charles S. Greene of Oakland, are guests at the home of G. N. Eells and family, No. 275 East Pasadena street, for a few days. Mrs. Greene was formerly Miss Olivia Day of this city, and Mr. Greene is librarian of the Oakland Public Library. They attended the recent sessions of the State Library Association at Santa Barbara, where Mr. Greene took an important part on the programme.

LANCASTER VOTES BONDS.

LANCASTER, June 19.—Returns from the fourteen school precincts included in the Antelope Valley Union High School District, indicate an almost unanimous vote in favor of the $20,000 bond issue upon which the people voted last Saturday. In Lancaster, where the High School will be located, 95 votes were cast in favor of the bonds while only 1 opposed. In several of the precincts there was not a single vote cast against the bonds, an indication that the people of this section recognize in the completion of a High School a most valuable asset.

An additional $5000 was also voted on Saturday for purchasing lots and equipment for a grammar school. Ten thousand for this purpose was recently voted by the residents of the Lancaster school district.

AVALON IS A CITY.

AVALON, June 19.—[Exclusive Dispatch.] By a majority of forty-nine votes Avalon was made a city of the sixth class today. Trustees are J. H. Stamford, J. L. Merkley, E. B. Dye, I. L. Newberry and F. R. Reyes. The new Clerk is J. F. Jones and the Treasurer, J. A. Felk. Total votes cast were 225. An election will be called to pass on wet and dry problem as soon as ballots can be prepared. The government of Avalon now passes into the hands of the people instead of free holders, almost every property owner voted against incorporation.

GLENDALE.

GLENDALE, June 19.—Voters of this city at a mass meeting held in the Glendale High School this week decided to call a bond election for the purpose of raising $100,000 with which to enlarge the present High School grounds and also to erect additional buildings for High School purposes. The $75,000 already authorized has been found to be inadequate for the present needs. At the present time the assessed valuation of the district proposed to be [illegible] $7,000,000, and the voting of the bonds will mean a cost to each taxpayer of $1 on the $1000.

The Glendale Tuesday Afternoon Club will close its year's session with a garden party at the home of Mrs. John Robert Waite, at the corner of First and Orange streets on the afternoon of June 24, the affair being for members only. The president, Mrs. R. E. Chase, and her board are going to entertain the honorary officers and new club members, at which time the presentation of new officers will take place and the gavel placed in the hands of Mrs. Mabel B. Jones, president-elect.

The graduating exercises of the intermediate school will be held Wednesday, June 25, at 8 o'clock, when a cantata will be given entitled "A Trip to Europe." Pupils [illegible] of the eighth-grade pupils are to be cast. Musical numbers will be given by the orchestra and glee clubs. Mrs. Ella White Foster and Miss Cora Noble have charge of the programme. During the evening an exhibit of the students' work will be held.

SKIT MAKES TREMENDOUS HIT.

South Pasadena School Girl Writes Sketch and Assists in Its Production—Short News Stories.

SOUTH PASADENA, June 19.—Last evening members of the class of '13, South Pasadena High School, presented their class night programme. The feature was an original skit, with original music, entitled "The End of Us." Miss Marjorie Gilles and Morrell Reynolds were responsible for the clever songs and music. Miss Gilles is famous in her school life as the writer of class and school songs, and she bid fair to make a hit with one of her own creations, a catchy little song, whose words and [illegible] are equally attractive.

The comedy itself caught the house. It was filled with witty hits and quips, entirely local in nature, and "took a dig" not only at school folk, but at South Pasadena merchants and citizens in general. But good nature was its chief characteristic. The first two acts of the skit had to do with the history of the class of '13, and their amusements; the third and last act was prophetical of the future.

In addition to the presentation of the play, there was the reading of the class will and testament, the presentation of the class pin to the juniors, and the presentation of the class memorial to the school [illegible] staff, and a handsome large American flag, which is to be placed in the [illegible] cular garden, at the foot of the [illegible] to the main building.

NEWS BRIEFS.

Safer railroad grade crossings will be the caption of a new ordinance to be introduced before the Board of Trustees in the near future. In the form of the measure and the particular points at which the ordinance will strike, are as yet in doubt, but it is understood that the measure will seek more safety. There are many crossings in particular and [illegible] more in general which will be affected. Trustees have decided that it will be necessary to have some sort of action before they take action. The Santa Fe and Salt Lake crossings at the Fremont avenue are considered exceptionally dangerous. The former has a wig-wag signal, but it is disputed in such a position that it is difficult to see it either going or coming down the hill. The Salt Lake, which is only about twenty feet south of the Santa Fe, has no signal of any kind. These crossings are at the bottom of a very steep hill, where the trains run fast, and the railroad makes a sharp curve. In fact, the Salt Lake Railroad has no wig-wag signal at any of its crossings in the city, and its crossing at Meridian avenue is also a dangerous one.

The crossing of Pasadena avenue and the Pacific Electric is [illegible] just at the east end of the Colorado drive bridge, is without a signal, and it needs one badly. Thousands of people make this crossing daily, and the approach, especially from the east coming down the hill, is obscured by trees and bushes.

There is another side to the situation that comes from the business men in the neighborhood of the crossings, complaining of the noise they make them, and asks to have the trains moved. The decision which the trustees must reach is whether safety and convenience, or death and [illegible] is the most desirable. They believe that the people of South Pasadena are much right to be protected as people in other cities, and to this end will get together and advocate a few more wig-wags in this city a safer city is made and meter.

Bryan a Rapid Reader.

[Boston Advertiser:] When Bryan, the Secretary of State, traveled so much that he became an expert in how to travel. In many campaigns he has combined habit of being able to sleep [illegible] stations, but he never could do it [illegible] less he went to bed with his clothes off, so that he had [illegible] to put them on when the train where he was to speak arrived. The secretary gave a proof [illegible] tion of his celerity on a recent [illegible] cording to a traveler, as he was [illegible] to Washington last week from New York, where he had made a speech. He had spent the night in a [illegible] car berth. As he neared Washington he sprang out of his berth and [illegible] noticed that he was fully dressed three minutes after that he was in the surprise and admiration of the [illegible] cupying the car with him.

What Are Miss's Real Years?

[St. Paul Pioneer Press:] The question as to when a woman is best is being discussed now. Osler started the agitation when he said that little original and valuable work was done by men after the age of 40. Prof. Hugo Munsterberg thinks 50 is the high water mark, and now Dr. Wiley, who is 70, and now Dr. Wiley, who is 70, says that a man's best work is done after he is 70. Who should be done after he is 70. Who should be the truth?

Dr. Alfred Russel Wallace, [illegible] age of 90, has just issued one of the most vigorous, clear-headed and [illegible] his long and [illegible] was recently given a boost by John Bigelow who [illegible] was writing his memoirs.

A distinguished American [illegible] recently said that if [illegible] new ideas after 25, [illegible] new ideas after 35. This is [illegible] true in a general way, but [illegible] of the young is the [illegible] ideas and ideals. [illegible] is to harmonize these [illegible] with actual life, to [illegible] substantial [illegible] them, mellow them, [illegible] make them [illegible] to the [illegible]. The vitality of [illegible] the effectiveness of [illegible] rience. To the man [illegible] each year brings [illegible] out bringing any [illegible] ideals.

Story of the Day's Even

NEWS REPORTS FROM COR

San Bernardino.

GOVERNOR IS EXECRATED.

San Bernardino County Enraged Over Pocket Veto.

Measure Promised Support of Administration Leaders.

Pumper Assaulted and Aged German Is Suspected.

SAN BERNARDINO, June 19.—The people of San Bernardino county are sore. They feel they have a right to be sore. They have it in for Gov. Johnson, who, through a pocket veto, killed the bill by which this county was to be reimbursed by the State Board of Equalization for the loss occasioned to it through the operation of Amendment No. 1, which gives San Bernardino county harder than any other county in the State because of the unusual amount of railroad mileage in the county.

The county is already receiving $52,000 from the State annually. But the recent lamented Legislature passed a measure permitting the Board of Equalization to adjust the losses of any county, also permitting the county to sue the State if not satisfied with the verdict of the equalization board. It had been promised support of the administration leaders and was passed. Under this measure the county would have received about $44,000 additional yearly, according to the figures already made by Controller Nye and the equalization board. But without even offering an explanatory note the Governor has pocketed the bill and the county holds the sack. The measure had the support of all factions in this county, stand patters, progressives and Democrats alike—all feeling that the county is a big unit.

It is now more than possible that the county will enter a suit against the State regardless of the Governor's act, though it has always been a mooted question whether or not it had the authority to do so.

CUPID TO BLAME.

San La Gue, a pumper employed by the Gibraltar Company near Redlands, is seriously hurt, while officers are looking for C. A. Rangel, an aged German who is suspected of having assaulted La Gue, while he was at work at the pumping station some time last night.

La Gue was expecting to marry Rangel's stepdaughter Saturday. The old man objected to his attentions to the girl. Last night at 1 o'clock Rangel left the house and a half hour later La Gue was assaulted with a heavy club and left unconscious. A man this morning showed that the pumper had approached the pumping plant in his stocking feet, and later Rangel's shoes were found some distance away. He was tracked back to the house, but he did not enter and has not yet been located. While La Gue is badly hurt he will probably recover. After recovering consciousness he crawled to a near-by house and gave the alarm.

SITUATION ACUTE.

The crossing war between the Santa Fe and Pacific Electric has again broken out and today the former is operating a big locomotive back and forth across the Rialto-avenue crossing on the loop line in the western part of the city. Last midnight a Pacific Electric crew swooped down on this crossing where the main line from Los Angeles will cross the Santa Fe and proceeded to put in switching tracks at a lively rate.

An hour later the Santa Fe had a crew of men on the ground and at once tore up the newly-laid rails. The operation was repeated several times until daylight, personal violence being narrowly averted several times. The Santa Fe is protecting the crossing to prevent a further coup, and action was without doubt at once the basis for a court action as the [illegible] war has reached an acute stage between the two roads all along the line.

There are seven crossings to be [illegible] by the two roads on the Los Angeles line, and one on the Riverside line. As the Pacific Electric is building three spurs to the Santa Fe territory, the latter at Rialto, Etiwanda and Alta to prevent so far as possible a [illegible] of business. This makes that additional crossings. The Pacific Electric succeeded in putting in one on the Colton line at Rialto last night before the Santa Fe discovered what was going on.

It is probable that all crossings are involved in the double track work of the Santa Fe has been under way in the Pass this summer, is Dementrio [illegible] a brakeman on the train of grading cars used by the contracting firm. Rangel was riding on one of the cars when a jolt threw him off balance and under the car, the wheels passed over him. The body was brought to this city and the funeral held here today.

NEWS BRIEFS.

J. Kincaid of Cucamonga is being urged as a candidate for one of the offices on the County Highway Commission, which will probably be created in the near future. The movement has been indorsed by the Associated Chambers of Commerce of the county. This makes six names [illegible] mentioned with only [illegible] to appoint.

The county will probably in the future secure a county library, [illegible] of the State library. The [illegible] was recently given a boost by the Associated Chambers of Commerce, and now Miss Eddy of the library is making a tour of the thirty-two counties of the State in the interest of the plan. Well established county libraries under the State law, which puts the entire county and State libraries at the service of the people of the whole [illegible]

[illegible] Whitesides is in jail [illegible] with having stolen several [illegible] and a sheep from a valley [illegible] and sold them to a local [illegible]. He has formerly served one [illegible] term for forgery.

The vitality of [illegible] Horticultural Commissioner [illegible] has received a shipment [illegible] ladybugs to be distributed [illegible] the orchardists of the [illegible] for destroying the aphis.

FIFTY-SIX GRA

Santa Barbara [illegible] Out Many Gir[illegible] Number of Boy[illegible]

[BY DIRECT WI[illegible]

SANTA BARB[illegible]

clusive Dispatch.] [illegible] numbering the [illegible] one, the graduat[illegible] bara High Scho[illegible] mencement exer[illegible] Theater tonight. [illegible] the department o[illegible] the University of [illegible] the address to th[illegible] William T. Barr[illegible] Board of Educati[illegible] diplomas. The [illegible] jammed to its ca[illegible]

There were fif[illegible] follows: Jessie G[illegible] Alice Barnes, H[illegible] Kenneth Belford, [illegible] Bradbury, Walte[illegible] Kathryn Aguila, [illegible] Carty, Jr., Mary [illegible] Lida Marice Chur[illegible] lin, Thomas B[illegible] guerite Den, Har[illegible] Pauline Martha [illegible] genia Fox, Josep[illegible] Carmelita Martin[illegible] Austin Graham, [illegible] Irma Hazel Harr[illegible] Esther Howard, D[illegible] Frederick F. Jan[illegible] Johnson, Dorothy [illegible] Dora King, Helen [illegible] Long, William Lop[illegible] Caleb, Elmer Sam[illegible] Morse, Mabel Car[illegible] Curtis Newton, De[illegible] John Knudson Nor[illegible] Osborne, Jenness A[illegible] Camille Roberts, [illegible] Morgan, Clyde H[illegible] Sentell, William A[illegible] Pierre Smith, Le[illegible] Lilias Marian Sm[illegible] Strait, Kathryn [illegible] James Harold Tho[illegible] mond Wall, Hilda [illegible] bert Harvey Wh[illegible] Wright, Madeline C[illegible]

BEAUMONT BR[illegible]

BEAUMONT, Jun[illegible] lins and A. D. Gran[illegible] week on what pron[illegible] prosperous industr[illegible] They are building a [illegible] Collins's acreage s[illegible] road track and wi[illegible] to turn out the finis[illegible] kiln now being bu[illegible] capacity of 100,000 [illegible] are being burned [illegible] be erected. A fine [illegible] clay is obtainable [illegible] tract. Sample bricks [illegible] made have stood ex[illegible] been approved by [illegible] men of Los Angele[illegible] They have been fou[illegible] ing brick of standa[illegible]

PREMEDITATED S[illegible]

Ventura Coroner's [illegible] Man Found Dead [illegible] Himself—Short N[illegible]

VENTURA, June [illegible] was held today over [illegible] the late Louis Corvell[illegible] suicide yesterday by [illegible] The jury found a ve[illegible] stated suicide. The m[illegible] the life and death of [illegible] solved by the Coron[illegible] searching investigatio[illegible] parts of the letter h[illegible] be found. These hin[illegible]

RIVERSI[illegible] MAN"

RIVERSIDE, June [illegible] that has proved vi[illegible] perity and reno[illegible] ern California centers [illegible] ideals, energies and [illegible] one man, and that a [illegible] brought out in a strik[illegible] a dinner held last ev[illegible] casion of the eightie[illegible] J. H. Reed, affectiona[illegible] "Riverside's Grand Old [illegible] of California, rather [illegible] side," as editor Mess[illegible] California Cultivator [illegible] a toast.

"It was your dogge[illegible] once wrote former Sec[illegible] culture Wilson to Mr. [illegible] us to send Mr. Powel[illegible] California." And nea[illegible] knows what G. Harold [illegible] done for the orange i[illegible] discovery of the cause[illegible] tributed to the decay of [illegible] alt and in storage.

Nearly 100 men pro[illegible] city's civic life, many [illegible] neers, to whom is due [illegible] made the citrus fruit [illegible] it is today, were assemb[illegible] banquet tables in the G[illegible] sion Inn to do honor t[illegible] erside's most esteemed [illegible] A. Chase, president of [illegible] Orange Company, who, [illegible] uary, celebrated his el[illegible] day at Corona, at a nota[illegible] arranged by his sons, a[illegible] self of the duties of t[illegible] a virile manner. Amon[illegible] ers was another octogen[illegible] Frost, whose activities [illegible] thirty years have been [illegible] parcel of the developm[illegible] city.

There were heard als[illegible] of other Riverside pio[illegible] names are household wo[illegible] ern California, such as H[illegible] James Boyd, and Mathew[illegible] vision and genius calle[illegible] the famous Gage canal [illegible]

The tributes paid to [illegible] the after-dinner speake[illegible] home the truth that his [illegible] activities, transferred to [illegible] California, at a time i[illegible] most men are regarded [illegible] upon a decline, and at [illegible] his physician declared hi[illegible] California might prolon[illegible] but two or three years. [illegible] tremendous bearing on t[illegible] flourishing condition of th[illegible] dustry, developed during [illegible] decades.

Mr. Reed came to River[illegible] three years ago seeking [illegible] found it. In his Riverside [illegible] held the first meeting o[illegible] horticultural club organiz[illegible] fornia. As a result of his [illegible] of those who affiliated [illegible] with that first club hav[illegible] veloped the methods of [illegible] fertilization, of protection [illegible] and protection from decay [illegible] made the orange industr[illegible] throughout the world for [illegible] ciency with which it is con[illegible]

Perhaps Mr. Reed's [illegible] achievement, and the one

...tory of the Day's Events Below Tehachepi's Top.

NEWS REPORTS FROM CORRESPONDENTS OF THE TIMES.

San Bernardino.

...OVERNOR IS EXECRATED.

...n Bernardino County Enraged Over Pocket Veto.

...Have Promised Support of Administration Leaders.

...Farmer Assaulted and Aged German Is Suspected.

...N BERNARDINO, June 19.—...people of San Bernardino coun... are sore. They feel they have a ... to be sore. They have it in for ... Johnson, who, through a pocket ... killed the bill by which this ... was to be reimbursed by the ... Board of Equalization for the ... sustained to it through the ... Section of Amendment No. 1, which ... San Bernardino county harder ... than other county in the State be... of the unusual amount of rail... of mileage in the county. ... county is already receiving $52,... from the State annually. But the ... the lamented Legislature passed a ... permitting the Board of ... to adjust the losses of any ... also permitting the county to ... the State if not satisfied with the ... of the equalization board. It ... had promised support of the ad... leaders and was passed. ... this measure the county ... received about $44,000 ad... yearly, according to the fig... made by Controller Nye ... equalization board. But ... offering an explanatory ... Governor has pocketed the ... county holds the sack. ... had the support of all ... this county, stand patters, ... and Democrats alike—all ... that the county is a big ... more than possible that ... will enter a suit against ... members of the Governor's ... it has always been a ... whether or not it ... authority to do so.

CUPID TO BLAME.

... Gue, a pumper employed ... Gibraltar Company near ... is seriously hurt, while ... are looking for C. A. Ran... and Gorman who is suspected ... named La Gue, while he ... at the pumping station ... last night.

... was expecting to marry ... daughter Saturday. The ... objected to his attentions to ... Last night at 1 o'clock Ran... at the house and a half-hour ... La Gue was assaulted with a ... and left unconscious. A ... morning showed that the ... had approached the pump... the cracking 'rot, and later ... there were found some dis... La Gue was tracked back to ... but he did not enter and ... have been located. While La ... badly hurt he will probably ... recovering conscious... moved to a near-by house ... the alarm.

SITUATION ACUTE.

...ousing war between the San... and Pacific Electric has again ... and today the former is ... big locomotive back and ... the Rialto-avenue cross... the loop line in the western ... of the city. Last midnight a ... Electric crew swooped ... crossing where the main ... Los Angeles will cross the ... and proceeded to put in ... at a lively rate. ... the Santa Fe had ... on the ground and at ... to the newly-laid rails. ... was repeated several ... daylight, personal violence ... narrowly averted several times. ... Santa Fe is protecting the ... to prevent a further coup. ... without doubt taken ... for a court action as the ... has reached an acute ... between the two roads all along ... across crossings to be ... by the two roads on the Los ... and one on the River... as the Pacific Electric is ... Fe territory, the lat... three spurs to the ... Riverside and Alta ... as far as possible a ... This makes that ... crossings. The Pa... succeeded in putting in ... to the Colton line at Rialto ... right before the Santa ... what was going on. ... the attorneys are involved ... attorneys for the ... together and ad... or take them into

...TH DEATH.

... seems to lose his life ... work of the ... way in the ... summer, is Dementrio ... on the train of ... the con... administration of ... car with him.

... Mile's Run Boy ... Pioneer Printer Dies ... to when a man is ... The body ... this city and the fu...

...RIEFS.

... of Cesamenga is be... a candidate for one of ... the County Highway ... is named by the ... which will probably be ... future, the move... by the As... of Commerce of ... names ... with only ... probably in the ... county library, ... State library. The ... gives a boost by ... Eddy of the ... of Com... a tour of the ... of the plan. ... of the State have ... county libraries un... puts the en... libraries at the ... people of the whole

... to be in jail ... several ... from a valley ... a local ... served one ... Commissioner ... shipment ... to be distrib... of the ...

FIFTY-SIX GRADUATES.

Santa Barbara High School Sends Out Many Girls and a Very Small Number of Boys.

[BY DIRECT WIRE TO THE TIMES.]

SANTA BARBARA, June 19.—[Exclusive Dispatch.] With the girls outnumbering the boys nearly three to one, the graduates of the Santa Barbara High School held their commencement exercises at the Potter Theater tonight. Thomas H. Read, of the department of political science at the University of California, delivered the address to the graduates, and Dr. William T. Barry, president of the Board of Education, gave them their diplomas. The operahouse was jammed to its capacity.

There were fifty-six graduates, as follows: Jessie Gladys Ballard, Mary Alice Barnes, Hazel Gladys Bean, Kenneth Belford, Rosamond Jordan Bradbury, Walter Edward Brant, Kathryn Aguila Brown, Henry James Carty, Jr., Mary Frances Chauvel, Lida Marice Churchill, Rose Coughlin, Thomas B. Cunnane, Marguerite Deu, Hazel Louise Dewing, Pauline Martha Finley, Evelyn Eugenia Fox, Josephine Louise Fraga, Carmelita Martina Freeman, Mary Austin Graham, Inez Mabel Harmer, Irma Hazel Harrit, Rhoda E. Hill, Esther Howard, Dorothy Alden Huber, Frederick F. Janney, Sadie Delfina Johnson, Dorothy M. Kelly, Mary Dora King, Helen Louise Knox, Addie Long, William Lopez, May Marian McCaleb, Elmer Sample, Paul Holman Morse, Mabel Caroline Nelson, John Curtis Newton, Dean Albert Nichols, John Knudson Northrup, Robin Hart Osborne, Jenness Alma Reese, Bertha Camille Roberts, Josephine Alice Morgan, Clyde H. Scott, Ruth Lois Sentell, William A. Sinclair, Hazel St. Pierre Smith, Leila Emily Smith, Lilias Marian Smith, Dexa Carson Strait, Kathryn Lydia Sweetser, James Harold Thompson, Earl Raymond Wall, Hilda May Weston, Herbert Harvey Wheeler, Harold D. Wright, Madeline Grant Young.

BEAUMONT BRICK FACTORY.

BEAUMONT, June 19.—D. N. Collins and A. D. Grant began work this week on what promises to become a prosperous industry in Beaumont. They are building a brick kiln on Mr. Collins's acreage south of the railroad track and will soon be ready to turn out the finished product. The kiln now being built will be of a capacity of 100,000 brick. While these are being burned another kiln will be erected. A fine quality of brick clay is obtainable on Mr. Collins's tract. Sample bricks which have been made have stood every test, and have been approved by practical brick men of Los Angeles and elsewhere. They have been found to be a building brick of standard quality.

PREMEDITATED SUICIDE.

Ventura Coroner's Jury Decides That Man Found Dead Deliberately Slew Himself—Short News Stories.

VENTURA, June 19.—An inquest was held today over the remains of the late Louis Corvelli, who committed suicide yesterday by shooting himself. The jury found a verdict of premeditated suicide. The mystery regarding the life and death of the man was unsolved by the Coroner, who made a searching investigation. The missing parts of the letter he left could not be found. These hinted at a former crime and trouble of some sort, and because of which the man changed his name. Because of the peculiar actions of the suicide previous to the tragedy the Coroner was more than half convinced that the man had been a victim of the black-handers. He said a week before his death that persons were after him to kill him, and he grew despondent and nervous. It was also stated that he had been regularly paying out hush money to some one, and these payments had ceased, and that he had said because he did not pay he would meet death. The man was buried this afternoon.

NEWS BRIEFS.

Samuel Bonilla, charged with burglary in the second degree was yesterday sentenced to serve a year in prison by Judge Clarke. The man when he was brought into court was in such a bad way from wounds received from the officers' pistols when he was captured that Judge Clarke was lead to remark that he was more fitted for a hospital than jail. The court then ordered that a physical investigation be made, and a clinic in the courtroom resulted. Bonilla was stripped and showed no less than four bullet holes in his anatomy. He could scarcely walk.

The Secretary of the Navy has wired the local Chamber of Commerce that the armored cruiser Dakota will be dispatched to this port to participate in the coming Fourth of July celebration.

Ramon Ayala, a pioneer resident of this city, is lying at the point of death at his home here.

Write the Tustin Publicity Bureau for information regarding the free automobile which they furnish for the convenience of visitors.—[Advertisement.

FULLERTON BRIEFS.

FULLERTON, June 19.—After visiting many places in California, Joseph C. Bachman of St. John, Kan., has decided to locate in Fullerton. He has purchased the A. I. Stewart residence property on East Chapman avenue, paying $2500 cash for it. Mr. Bachman has also purchased the E. J. Marks bungalow, near by, for $2800. He will return to Kansas at once for his family.

A. S. Redfern will build a modern residence in Fullerton, moving here from La Habra, where he has been principal of the grammar school. Prof. Redfern has been engaged by the trustees of the Fullerton grammar school as teacher of history here for the coming year.

Andrew Rorden and Henry Federer, who have been well-known residents of Fullerton for more than twenty years, left Wednesday for an extended trip to Germany, their native land.

J. A. Stull has gone to Twenty-nine Palms to look after development work at the mines of the Fullerton Mining and Milling Company. The company is installing a large mill out there.

ORANGE.

ORANGE, June 19.—By the breaking of a part of the steering-gear, an automobile going at a high rate of speed turned over on the Anaheim road last night, and Willard Shadel, the driver, was injured. Ernest Talley, who was with Shadel, was thrown clear of the wreck and was not hurt. Shadel was pinned down with a part of the machine across his abdomen. It is believed that he was injured internally. No bones were broken. The accident occurred as the automobile was crossing an abandoned railroad crossing.

A Vital Force.

RIVERSIDE'S "GRAND OLD MAN" SIGNALLY HONORED.

RIVERSIDE, June 19.—How much that has proved vital to the prosperity and renown of Southern California centers about the ideas, ideals, energies and forethought of one man, and that a Riversider, was brought out in a striking manner at a dinner held last evening on the occasion of the eightieth birthday of J. H. Reed, affectionately known as "Riverside's Grand Old Man"—"Reed of California, rather than of Riverside," as editor Messenger of the California Cultivator expressed it in a toast.

"It was your dogged persistence," once wrote former Secretary of Agriculture Wilson to Mr. Reed, "that led us to send Mr. Powell to Southern California." And nearly everyone knows what G. Harold Powell has done for the orange industry in his discovery of the causes which contributed to the decay of fruit in transit and in storage.

Nearly 100 men prominent in the city's civic life, many of them pioneers, to whom is due much that has made the citrus fruit industry what it is today, were assembled about the banquet tables in the Glenwood Mission Inn to do honor to one of Riverside's most esteemed citizens, Ethan A. Chase, president of the National Orange Company, who, only last January, celebrated his eightieth birthday at Corona, at a notable gathering arranged by his sons, acquitted himself of the duties of toastmaster in a virile manner. Among the speakers was another octogenarian, George Frost, whose activities for the past thirty years have been a part and parcel of the development of the city.

There were heard also the voices of other Riverside pioneers, whose names are household words in Southern California, such as H. M. Streeter, James Boyd, and Mathew Gage, whose vision and genius called into being the famous Gage canal.

The tributes paid to Mr. Reed by the after-dinner speakers brought home the truth that his talents and activities, transferred to Southern California, at a time in life when most men are regarded as entering upon a decline, and at a time when his physician declared his removal to California might prolong his life but two or three years, have had a tremendous bearing on the present flourishing condition of the citrus industry, developed during the last two decades.

Mr. Reed came to Riverside twenty-three years ago seeking health. He found it. In his Riverside home was held the first meeting of the first horticultural club organized in California. As a result of his efforts and of those who affiliated themselves with that first club have been developed the methods of culture, of fertilization, of protection from frost and protection from decay that have made the orange industry famous throughout the world for the efficiency with which it is conducted.

Perhaps Mr. Reed's greatest achievement, and the one for which he is best known, was the development of the system of tree planting inaugurated a number of years ago under municipal auspices and worked out under his direction as tree warden. To his enthusiasm for this work Riverside owes as much of her fame as to the fact that she is the mother of the navel orange industry.

Mr. Reed's pet hobby has been to make Riverside a "city beautiful," and last night reiterated his belief that it could easily be made the most beautiful city of its class in America. "I plead with you to encourage every effort to the achievement of this end by 1915," was his parting message.

Among those responding to toasts were A. D. Shamel of the Department of Agriculture, who is doing special research work here; H. O. Reed, who told of the boyhood and college days of "The Man I Have Known Long and Well;" Mayor Peters, who discoursed on "Riverside," and E. P. Clarke, who paid a tribute to Mr. Reed's work of street beautification under the toast of "Man's Best Monument."

Draping a silk flag about the shoulders of the venerable host, the toastmaster called on Attorney W. A. Purington for a presentation speech, which brought to a close an evening which should prove notable for the inspiration engendered for future achievements, an inspiration born of a fuller realization of the achievements of the men who have been responsible for the part Riverside has played in the upbuilding of Southern California's greatest industry, and the ideals it has furnished for beautiful city building.

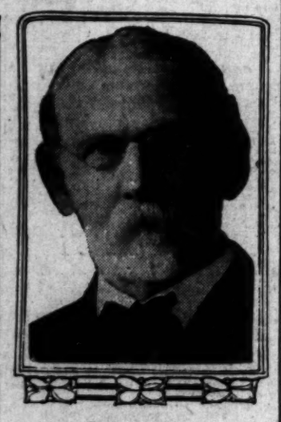

J. R. Reed.

His "dogged persistence" was one of the factors in the development of the orange industry in California. He is called "Riverside's Grand Old Man."

The Future Greatness of Gibraltar Lies Straight Ahead of You

The investor planning the greatest future for his dollar should be as much interested in the continuously expanding operations of Gibraltar as are the thousands of co-operative shareholders who are joint owners of milliions of growing trees and broad acres of fertile land. Everything that Gibraltar owns is linked to the greatness of the soil and is growing in value every day. And this is but the beginning. The future holds far greater results for stockholders than even the great success of the past has returned. New nurseries are being planted to the trees produced in the great propagating plants of Gibraltar, and more trees will be grown to take the place of those planted to Gibraltar Acres and of those sold at a big profit on the low cost of production in large quantities.

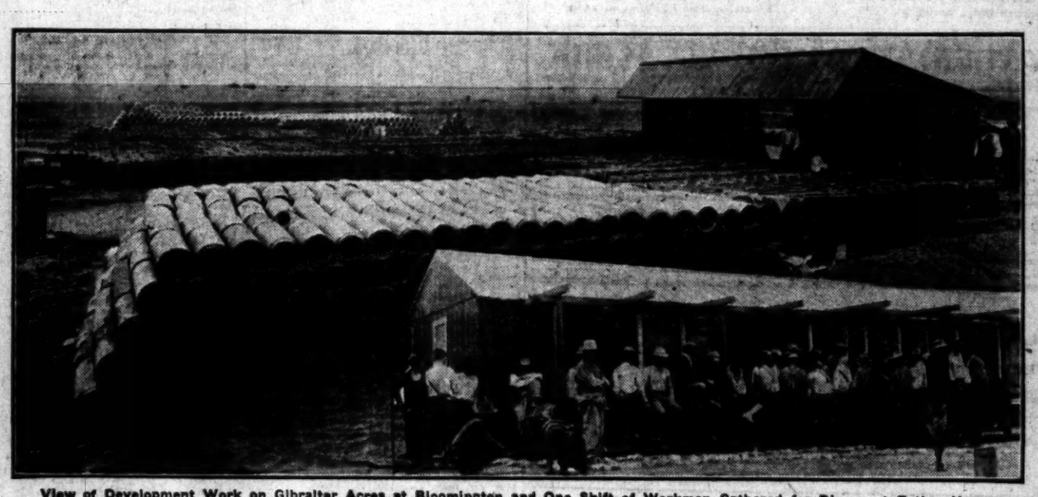

View of Development Work on Gibraltar Acres at Bloomington and One Shift of Workmen Gathered for Dinner at Eating House.

The past success of Gibraltar has supported a steady expansion which will continue to the making of greater profits in the future. The nurseries and propagating plants of Gibraltar are alone many times larger than a year ago. The rich tract of land at Bloomington has been supplied with an up-to-date irrigating system, and the complete orchard homes are being rapidly sold, after being planted to the trees grown in our nurseries. More trees will be grown, more land will be purchaser and developed, planted, subdivided and sold, under the profit-making plant of all operations being consolidated, from the rooting of the trees to the shingling of the roof.

The investor who demands the fullest and safest returns for his dollar needs only to join the constantly increasing army of co-operative shareholders of this company who are realizing profits from the rapid growth of California land values, joined to the creative principles of Gibraltar and the economy effected through the broad Gibraltar plan of consolidated operation. The growing dollars of this great co-operative company are continuously reinvested in the making of greater profits for shareholders and the constant increase in the intrinsic worth of the preferred shares.

The man who buys Gibraltar stock today is not only securing the profits now being realized, but is laying a sure foundation for the future.

Shares advance Monday, June 23, to 22 cents and may be purchased now for 21 cents either for cash or on the installment plan of 20 equal monthly payments.

Mail This Now

Gibraltar, 142 S. Spring St., Los Angeles:
Send me full information showing profits made for Co-Operative shareholders.

Name .....

Address .....

Times 6-19-13.

GIBRALTAR

Investment and Home Building Co.

ISAIAH MARTIN, President

142 South Spring Street

Phones: Home 10317 Main 9152

Schedule of 20 Monthly Payments at 21c Per Share

Shares	First Payment	Monthly Payment	Total Cost
200	$ 2.10	$ 2.10	$ 42.00
400	4.20	4.20	84.00
500	5.25	5.25	105.00
1,000	10.50	10.50	210.00
2,000	21.00	21.00	420.00
5,000	52.50	52.50	1050.00
10,000	105.00	105.00	2100.00

No interest is charged on balance due.

Riverside.

BELIEVES CRIME IS COMMITTED.

LOS ANGELES THEORY DIFFERS FROM LOCAL CHIEF'S.

Two Women Suspected of Doing Away with Iowa Man—Pacific Electric Asks for Fifty-foot Right of Way in Center of Magnolia Avenue.

RIVERSIDE, June 19.—Word received today by Chief of Police Corrington from the Los Angeles chief, indicates that the latter inclines to the theory of a crime in the case of L. Owens whose body was found floating on Fairmount Park lake Saturday morning.

Chief Corrington still thinks that Owens committed suicide. On the person of the dead man were found letters from a Helen Brown. Owens was last seen in Los Angeles in company with two women, and it is the opinion of the Riverside chief that the women came west with Owens, worked him for his money which he drew out of the Brooklyn (Iowa) bank before starting, and later deserted him.

The Helen Brown whose name appears in the letters, is presumed to be one of the women seen in Los Angeles. She has been located in Hailey, Idaho, after being traced to various cities, and word is expected from her any day. She will be held pending an investigation into her relations with Owens.

A message received today from Mayor H. M. Chase of Brooklyn, Iowa, states that Owens left that place May 2 with about $300. For further information concerning Owens, Mayor Chase directs the officers to B. M. Talbott, of No. 1417 Calumet avenue.

Whether the theory of crime will be investigated to any considerable extent depends largely on what is learned of the Idaho woman, and whether there are any relatives of the dead man interested enough to follow the existing clues.

TROLLEY FOR MAGNOLIA.

The desires of the Pacific Electric Railway Company with reference to a right-of-way between the city limits and Corona for the proposed extension of the Magnolia-avenue line to the Circle City were learned today at a meeting of the Board of Supervisors.

The company requests that fifty feet in the center of Magnolia avenue between the corporate limits of the two cities be abandoned by the county for right-of-way purposes. The avenue is 132 feet wide.

The oft-recurring question of the preservation of the center row of trees again bobbed up in connection with the request, and Supervisor Flaherty urged that a pledge be secured from the company guaranteeing the safety of the trees.

Viewers were appointed as the first step looking towards the vacating of the center fifty-feet.

MOVE FOR COUNTY CHAMBER.

A County Chamber of Commerce is among the possibilities for Riverside county, President Small of the local chamber today appointing a committee from various parts of the county to work out the details.

The men selected to pave the way for the welding of the county's promotion organizations into one body comprise J. R. Gabbert and H. M. May of this city, Peter Milliken of Perris, J. T. Kuhns of Elsinore and N. S. Dilworth of the Coachella Valley.

Preliminary to the construction of that portion of the State highway linking Riverside and Ontario, Supervisor Flaherty was today authorized to purchase two needed rights-of-way between Wineville and Ontario. A mile strip from the Riverside Vineyard Company was offered for $1400, and a strip through the lands of L. V. W. Brown, was available for $1800.

ATTEND THE

FREE LECTURES and Cooking Lessons

—AT—

The Times School of Domestic Science

Three Days in the Week

Monday, Wednesday and Friday Afternoons

Second Floor

New Times Building

WANTED
On Union Oil Company's Stock

Loans from private parties, for long or short time, large or small amounts. Will give safe margin of security and pay liberal rate of interest. Bank references required. State address, telephone number and amount, to receive prompt consideration.

Address W, Box 34, Times Office

SAVINGS BANKS.

SECURITY TRUST & SAVINGS BANK
SAVINGS—COMMERCIAL—TRUST.
OLDEST AND LARGEST IN THE SOUTHWEST.
RESOURCES OVER $47,500,000.00 — Security Bldg., Spring at Fifth.
CAPITAL AND RESERVE $3,400,000.00 — Equitable Branch, Spring at First.

German American Trust and Savings Bank
SPRING AND SEVENTH STS.

New Location — LOS ANGELES TRUST AND SAVINGS BANK — Sixth and Spring

HELLMAN Commercial Trust and Savings Bank
Formerly Merchants' Bank & Trust Co.
207-9-11 South Broadway

A. M. CLIFFORD & CO. HIGH GRADE BONDS 5% to 6%
SUITABLE FOR SAVINGS BANKS, TRUSTEES AND CONSERVATIVE INVESTORS
HIBERNIAN BUILDING SPRING AT FOURTH

JNO. O. KNIGHT & CO.
All Local Investment Securities
Members Los Angeles Stock Exchange
A4431 433 H. W. Hellman Bldg. Bdwy. 1597

Wm. R. Staats Co. Dealers in Municipal & Corporation Bonds
Also Execute Commission Orders in Listed Securities
LOS ANGELES, [illegible] — SAN FRANCISCO, 465 Montgomery St. — PASADENA, [illegible] Raymond Ave.

Corporations Organized, Systematized and Financed. Correspondence Solicited.
WILLARD E. WINNER Phone A1133.
606 Story Bldg., Los Angeles.

TRUST COMPANIES.

LOGAN & BRYAN
BROKERS.
STOCKS, BONDS, GRAIN, PROVISIONS, COTTON and COFFEE.
Members all Leading Exchanges,
LOS ANGELES OFFICE, BRADBURY BLDG.
L. N. STOTT, Manager.
Sunset Main 5410. Home 10931.

TITLE INSURANCE AND TRUST COMPANY
N.E. CORNER OF FIFTH AND SPRING STS.
Issues Policies of Title Insurance and Guarantees of Title. Its Assets Exceed the COMBINED ASSETS of all Other Title Companies in Southern California.

CLEARING HOUSE BANKS

NAME.	OFFICERS.	
Farmers & Merchants' Nat. Bank Cor. Fourth and Main	I. W. HELLMAN, Pres. V. H. ROSSETTI, Cash'r.	Capital......$1,500,000 Surplus and Profits......$2,000,000
Central National Bank N.E. Cor. Fourth and Broadway	S. F. ZOMBRO, Pres. J. B. GIST, Cashier.	Capital......$300,000 Surplus and Profits......$243,000
National Bank of California N.E. Cor. Fourth and Spring	J. E. FISHBURN, Pres. H. S. McKEE, Cashier.	Capital......$500,000 Surplus and Profits......$200,000
First National Bank S.E. Cor. Seventh and Spring	J. M. ELLIOTT, Pres. W. T. S. HAMMOND, Cashier.	Capital......$1,500,000 Surplus and Profits......$2,300,000
Merchants' National Bank S.E. Cor. Third and Spring	W. H. HOLLIDAY, Pres. J. H. RAMBOZ, Cashier.	Capital......$200,000 Surplus......$800,000
Citizens' National Bank S.W. Cor. Third and Main	A. J. WATERS, Pres. E. T. PETTIGREW, Cashier.	Capital......$1,500,000 Surplus and Undivided Profits......$700,000

Information About the Los Angeles Times
Daily, Sunday and Illustrated Weekly
A Guide for Newcomers, Inquirers, Subscribers and Advertisers Agents and the General Public

CHARACTER, OBJECTS AND AIMS.

Distinguishing Features: Independent, uncompromised, unshackled, unpurchasable, unafraid and unincumbered. THE LOS ANGELES TIMES is devoted to the great principles of Liberty under Law, Equal Rights in all fields of lawful human endeavor, Industrial Freedom and to the upbuilding of Los Angeles, the State of California and the great Southwest.

ATTITUDE.

For the country and the flag.
For the Constitution and the courts.
For upholding the honor of army and navy.
For orderly government under law.
For fair chances for apprentice boys.
For unshackled labor, nation-wide.
For the just rights of the unorganized many.
For Labor's protection, reward and repose.
For punishing dynamiters and all criminals.
For protection of person, property, business.
For the home and its safeguarding.
For social order and business solidarity.
For world-wide peace with honor.
For an Ocean-to-Ocean highway.

FOR THE OLD CAUSE AND THE OLD STANDARD

And against their allied antagonists.
Against political fads, freaks and frenzy.
Against the new-fangled judicial recall.
Against free trade and free soup.
Against union conspiracy and misrule.
Against the un-American closed shop.
Against discrimination and proscription.
Against, not organized labor as such, but
Against its acts when law-defying.
Against enforced idleness, and
Against its sure outcome—suffering.
Against senseless burdens upon business.
Against the bomb, boycott and bludgeon.
Against strikes, picketing and violence.
Against treason and the red flag.

SCOPE.

The Times Publishes Regularly more pages of news and other matter and a larger volume of advertising than any other paper extant.

Sworn Circulation: Daily net average—seven days, Sunday included—for 1896, 15,801; for 1897, 19,258; for 1898, 26,124; for 1899, 25,731; for 1900, 26,733; for 1901, 26,448; for 1902, 36,930; for 1903, 36,540; for 1904, 37,795; for 1905, 43,150; for 1906, 50,591 copies; for 1907, 52,811 copies; for 1908, 53,700 copies; for 1909, 54,954 copies; Sunday average for 1909, 55,152 copies; Daily and Sunday average for 1910, 57,358 copies. Average circulation every day for first five months of 1912, 65,790 copies.

Agents: Eastern Agents, William Lawrence & Cresmer Co., Brunswick Building, Fifth Ave. and 26th St., New York; 324-25 Harris Trust Bldg., 111 West Monroe St., Chicago. Washington Bureau, 46 Post Building (THE TIMES on file.) San Francisco Office, R. J. Bidwell Co., Bankers' Investment Building, 742 Market St., San Francisco.

The Illustrated Weekly: Published on Saturdays, 24 pages, distinct and complete in itself, "The Unique Magazine of the Sensuous Southwest." Mailed to subscribers separately from the Daily Times for $2.50 per year, postpaid. Single copies 10 cents, postpaid.

Telephones: Counting-room, Subscription Department, Editorial Rooms, City Editor and Local News Room—Sunset Main 8200; Home 10391.

Terms: Daily and Sunday, 75 cents a month, or $9.00 a year. Daily without Sunday, $7.50 a year. Sunday alone, $3.50; without the Illustrated Weekly, $2.50. When the Sunday issue is mailed, the Illustrated Weekly is mailed separately, a day in advance.

Postage: On the regular week-day issue (2 or 3 parts) 2 cents; on the Sunday issue (5 parts) [illegible] cents.

THE TIMES-MIRROR COMPANY, New Times Building, Los Angeles.

Call at the office of the LOS ANGELES UNION STOCK YARDS COMPANY, 339 S. Hill St., and take a trip out to see the new yards building. Your opportunity to secure stock at $1.25 or perhaps at any price is limited.

4% Interest Paid on Deposits 4%
the
American Savings Bank
Resources $8,000,000.00
N. E. Corner Spring and Second Sts.

Business: Markets, Finance and Trade.

FINANCIAL.

OFFICE OF THE TIMES.
Los Angeles, June 20, 1913.

Bank clearings yesterday were $3,319,708.46, a decrease of $92,980.90, compared with the corresponding period last year, and an increase of $425,148.24, compared with the corresponding day in 1911.

	1913.	1912.	1911.
Monday	$4,273,883.03	$4,597,280.35	$3,354,912.84
Tuesday	3,786,875.60	3,413,269.67	2,948,394.38
W'e'd'y	5,082,757.34	3,125,847.85	3,258,946.37
Thursday	3,319,708.46	3,412,689.36	2,894,560.22

Quotations furnished by the Los Angeles Stock Exchange.

OIL STOCKS.

	Bid.	Asked.
Amalgamated	$ 77.00	....
Associated	37.75	38.37½
Brookshire	....	.56
Bear Creek	.65	....
Cal. Midway	.10	.14
Central	....	1.00
Columbia	....	.85
Continental	....	.25
Euclid	....	.20
Fullerton	1.75	....
Globe	.01	.03
Jade	.06	.08
Mar. Nor.	.03¼	.01
Mascot	....	.60
Mid. Nor.	....	.11½
Nat. Pac.	.03¼	.03¾
New Penn.	.20	....
Olinda	.32	.35½
Penn. Midway	.07½	....
Petrol	....	8.00
Rice Ranch	.73	1.10
Trader's	38.00	47.00
Union	73.50	75.00
Union Prov.	81.00	90.00
United Pet.	81.00	83.00
United	.16¾	.17

BANK STOCKS.

	Bid.	Asked.
Cal. Savings	$170.00	....
Citizens' National	242.50	....
Commercial National	202.00	....
Farmers' & Mer. Nat'l	....	387.00
Federal	110.00	....
First National	....	690.00
German-American Savings	375.00	....
Globe Savings Bank	....	150.00
Home Sav. Bank of L. A.	145.00	164.00
L. A. Hibernian Savings	117.00	....
Merchants' National	800.00	....
National Bank of Cal.	225.00	....
Security Trust & Savings	....	450.00
Trader's Bank	100.00	....
U. S. National	150.00	....

INDUSTRIAL AND PUBLIC UTILITIES.

	Bid.	Asked.
Cal. Portland Cement Co.	$110.00	....
Cal. Hospital	....	90.00
Consolidated Realty	100.00	107.00
Edison Electric pfd.	84.00	....
Edison Electric com.	79.00	81.00
Hawaiian com.	25.00	....
Home Tel. pfd.	....	20.00
Home Tele. ... com.	....	11.00
Hutchinson S. P.	....	16.00
L. A. Athletic Club	8.00	9.00
L. A. Investment	4.11	4.14
Occidental Life Ins. Co.	125.00	140.00
Pac. Mut. Life Ins. Co.	525.00	600.00
Pauuhau S. P. Co.	13.00	....
Prod. Trans.	77.00	77.25
Riverside H. T. & T.	18.00	....
San Diego H. T. & T. Co.	....	10.00
Sun Drug	1.11	1.15½
Title Ins. & Tr. pfd.	300.00	....
Title Ins. & Tr. com.	300.00	....
Title Ins. & Tr. Ser. C.	300.00	....
U. S. L. D. T. & T. Co.	10.62½	12.50
Union Trust	27.00	33.00

BONDS.
(With Accrued Interest.)

	Bid.	Asked.
American Petroleum Co.	87½	95
Associated Oil	98	100¼
Corona City Water Co.	99	102
Corona Power & W.	97½	100¼
Cucamonga Water Co.	99	100¼
Edison Elec., old issue	97	100¼
Home Telephone Co.	78	80
Home Telephone Co.	77½	80¼
Huasteca Pipe Line	....	89
L. A. Elec. Co.	100	....
L. A. Gas & Elec. Co.	99¼	....
L. A. Pac., 1st Con. Mtg.	....	103
L. A. & Pasadena El. Ry.	99	101
L. A. Railway Co.	103	....
L. A. Traction 5s	98	....
Mex. Nat'l Gas	90	....
Mission Trans. & R. Co.	....	96
Pac. Elec. Ry.	100	....
Pac. L. & P. Co.	....	93
Pac. L. & P. Gtd.	....	98
Pasadena Home Tel.	....	88
Pomona Con. Water	99	....
Prod. Trans.	82½	90
Riverside H. T. & T. Co.	50	....
S. Monica B. H. T.	....	75
S. D. H. T. & T. 1st mtgs.	68	....
Temescal Water Co.	100	....
Union Oil Co.	77	80
Union Trans. Co.	80	90
U. S. L. D. T. & T. Co.	....	48
Whittier H. T. & T.	65	....

MINING STOCKS.

	Bid.	Asked.
Bonnie Clare	....	.03
Cal. Hills	....	.03
Cons. Mines	.01¼	....
Johnnie M. & M.	.02	....

OIL LIST.

SALES—Afternoon session: 500 United at 15; 1000 do. at 17¼; 10 Union at 73.37½; 10 do. at 73.50.

There were no sales of oil stocks on the exchange yesterday morning.

INDUSTRIAL LIST.

SALES—Morning session: 150 L. A. A. C. at 8.50.

SALES—Afternoon session: 20 Prod. Trans. at 77.50; 10 do. at 77.37½; 10 do. at 77.25; 10 do. at 77.12½.

OFF-BOARD.

SALES—Morning session: 10 Union at 72.00; 30 do. at 72.00.

LOCAL PRODUCE MARKET.

There was another small advance in the price of eggs yesterday, owing to continued light receipts, and the general firmness in the market. A considerable quantity have been going into storage and this has probably resulted in limited supply. Higher prices are still expected, as it is about the time of the year when the summer advance begins. The advance is local ranch amounted to ½ cent yesterday.

Butter and cheese are steady, although an advance in the price of the former within a few weeks is not unlikely.

The market is well supplied with most varieties of fruit. Plums are received in considerable quantities now, but the price still remains high and probably will, until the season is in full swing. Apricots continue the principal fruit. Cherry receipts are falling off gradually. Peaches are in fair supply. A few loquats were still on the market, although the crop is about over with. Raspberries were firmer, and other varieties of berries are none to plentiful. Cantaloupes were easier, owing to larger receipts.

New potatoes were not as plentiful, and the price advanced a little. Imperial Valley tomatoes are coming in steadily, and are gradually selling at lower prices. Several large shipments of green corn were received. The price is now around $1.15 a lug. The local supply of vegetables is steadily improving.

Reported receipts were: Eggs, 424 cases, butter, 61,520 pounds; cheese, 4675 pounds; potatoes, 325 sacks.

There will be no session of the Produce Exchange today owing to the funeral of G. J. McKinney, president of the Los Angeles Ice and Cold Storage Company, who died at Coronado.

Prices Current.

Following are jobbing quotations:

EGGS—Fresh ranch, case count, 26½; Petaluma-Santa Rosa extras, 23@25; northern case count, 19; eastern, Kansas-Nebraska, 20@20½; pullets, 19@20. Prices to the trade or for candied stock are about 2 to 3 cents higher than these quotations.

BUTTER—Creamery extras, 28 per lb.; firsts, 25½; eastern, 27¾; country, 21@21½; ladle, 24½@25½. Prices to the trade about 3 cents higher than these quotations.

BEANS—Pink, No. 1, 3.50@4.00; Lady Washington, 4.50@4.85; small whites, 5.25@5.60; Lima, No. 1, 5.30@5.50; Garvanzas, 4.00@4.75; black eyes, 3.50@4.35; lentils, 5.50@6.00; Mexican reds, 3.50@4.25; Bayous, 4.25@4.75.

Following are prices to the trade:

DRIED FRUITS—APPLES, evaporated, 5½@9½; citrus, fancy, 10; orange and lemon peel, 14@16; currants, imp., fancy bulk, recleaned, 9½; fancy 1-lb., 10; dates, packages, imported Fards, fancy 60s, 11; Fards, fancy, 12s, 12½; Golden, package, 9. Figs, black and white, 25s, 5½@5¾ lb.; figs white, 6-oz. pkgs., 50s, 1.50@1.60; 12-oz. 12s, 75; 16-oz. 10s, 85; 16-oz. 12s, 95; imported, 14½@17 lb. Peaches, 6½@7¼. Prunes, 30-40, 11½@12; 40-50, 10@10½; 50-60, 7@7½; 60-70, 6@6½; 70-80, 5½@5¾; 80-90, 4¾; 90-100, 3¾ (when packed in 50-lb. boxes, 1¼c less.) Apricots, 10½@16; nectarines, 12½. Pears, 8½. Plums, 10.

RAISINS—Bleached, seedless, 8½@10; unbleached, Sultanas, 4¼; seeded, 6@7 for 16 oz. packages, 4@5¼ for 12-oz. packages; London layers, 2-crown, 1.10; 3-crown, 1.35; 4-crown, 1.60; 5-crown, 1.90; 6-crown, 2.25; loose muscatels, 2-crown, 3¾; 3-crown, 4¾; 4-crown, 5¼.

NUTS—New almonds, fancy, IXL, 17@19; Brazil, 12@14; filberts, large, new crop, 14@15; pecans, large, 17@18; pine nuts, 16; walnuts, California raw, 5@5½; eastern, 7@7½; Japan, 6@6½; rice corn, 4.00@6.00; cocoanuts, 90 per dozen; walnuts, No. 1, Assn., 19@19½; budded walnuts, 19@20; unbleached walnuts, 12@13; chestnuts, 10@13; imported, 15½@17¼.

HONEY—Comb, fancy water white, 17@20; white, 15@16; light amber, 14@15; extracted, light amber, 8½@9; water white, 9½@11; white, 9@9½; beeswax, 30 per lb.

CITRUS FRUITS—Valencias, 4.00@5.00; lemons, 5.00@6.00; lemons, unpacked stock, 3.50@4.50; limes, 1.50 basket; grapefruit, seedless, 3.00@4.00.

FRESH FRUITS—Arkansas Blacks, 1.75@2.25; Winesaps, 1.50@2.25; White Winter Permains, 1.50@2.00; Yellow Newtons, 1.75@2.50; Missouri Pippins, 1.25; Spitzenbergs, 1.75@2.50; Astrachan, 1.00@1.25; bananas, 3¼@4½ lb.; pineapples, 7@9; cranberries, in cartons, 5.25 case; strawberries, 6@9 basket; loquats, 4@10; cherries, 5@8 lb.; apricots, 3@6 lb.; raspberries, 7@8; Loganberries, 6@8 lb.; gooseberries, 6@12; dewberries and blackberries, 4@7; peaches, 1.00@2.00 crate; watermelons, 2@5 lb.; figs, 1.00@2.00 box; cantaloupes, specials, 1.50@2.00; ponies, 1.75@2.25; standards, 2.25@2.75; specials, 1.00@1.75; currants, 1.50@2.00 crate; plums, 7@9 lb.

ONIONS AND CHILE—Strings, 19@25; loose, 17@20; Mexican blacks, 21; chile telpins, 25 lb.; ground chile, 10; Japanese, 14@16; green chile, 15; chicken chile, 6½; corn husks, 9@10; do., cut, 10@12; onions, Silverskins, 30@60 box; Bermudas, 65@1.00 crate; 1.00@1.25 sack; Imperial Wax Bermudas, 1.50@2.00 box; garlic, 7@8.

POTATOES—Oregon potatoes, 1.00@1.50 sack; new potatoes, 35@75 box.

GREEN VEGETABLES—Beets, 20@40 doz.; carrots, 20@40 doz.; parsley, 25@30 per doz.; turnips, 20@40 doz.; peas, 4@7 lb.; red cabbage, 1½@2½ lb.; spinach, 15@20 doz.; local cabbage, 30@60 sack; green onions, 15 per doz.; leeks, 40@50 per doz.; lettuce, 40@75 crate; mint, 25@40 doz.; parsnips, 30@40 doz. bunches; celery, 90@1.35 doz.; mushrooms, 25@40 lb.; hothouse, 2.00@2.50 basket; artichokes, 15@30 per doz.; bell peppers, 10@30 lb.; green chile, 15@30; rhubarb, winter crimson, 50@1.00; strawberry rhubarb, 1.00@1.40 box; green cucumbers, 35@75 a box; lemon cucumbers, 75@90 box; horseradish, 8@14; summer squash, 15@40 box; cauliflower, 90@1.25 a crate; egg plant, 20@45 lb.; asparagus, 4@8; wax beans, 2@5 lb.; green beans, ½@3 lb.; Refugees, 4@7; Kentucky Wonders, 1@4 lb.; green corn, 15@30 doz.; 75@1.25 lug; tomatoes, 1.00@1.75 crate; gumbo, 20@30 lb.

POULTRY—Jobbing prices: Broilers, 17@22; fryers, 25@28; roasters, 22; old cocks, 8@9; hens, 13@18; turkeys, 19@23; ducks, 18@20; geese, 14@15; squabs, pigeons, doz., 1.75@3.50. Frozen, dealers' wholesale prices: Fowls, 19@21; fryers, 24@25; broilers, 25@28; ducks, 28@30; geese, 22@24; turkeys, 28@30.

GRAIN AND FEED—Per 100 lbs.: Alfalfa meals, 1.25; alfalfa molasses, 1.25; granulated, 2.05; bone meal, 2.05; blood meal, 3.60; XXXX beef scraps, 3.10; barley, rolled, 1.75; seed barley, 1.75@1.80; charcoal, 2.30; XXXX chick feed, 3.10; do, bale of 20 5-lb. bags, 3.00; corn, eastern white, 2.25; corn, small yellow, 2.20; whole large yellow corn, 1.80; do., white, 1.80; Kaffir, corn, 1.75; Egyptian corn, 1.95; Yellow Dent, 2.00; corn, cracked, 1.85; seed corn, 2.15; XXXX Dry Mash (a superior egg food,) per 90-lb. sack, 2.00; grit, granite, 80; millet, 3.15; red feed oats, 2.10; white feed oats, 1.85; rolled oats, 1.90; feed meal, 1.90; cheap oats, 1.90; clam shell, 65; oyster shell, 1.30; scratch feed, 95@2.20; bran, 1.65; shorts, 1.95; No. 1 wheat, 100-lb. sacks, 2.10; wheat, cracked, 100-lb. sack, 2.20; middlings, 1.85; Milo maize, 1.75; linseed oil cake meal, ton, 42.00@42.50; cocoanut cake or meal, ton, 17.00@28.00; oilcake meal, 2.30; rye seed, 1.95; cracked, 2.20.

FLOUR—Per bbl., Capitol, made of No. 1 hard and California wheat, blended, 6.00; Aurora, 5.40; Trophy, 4.80; No. 1 hard bakers', made of hard wheat only, 6.00; Capitol Bakers' Extra Hard and Cal. wheat, blended, 5.50; Our Giant (bakers') 5.30; Eclipse, 5.20; L.A. 4 1-4 standard blended, 6.00; L. A. 4x pastry, 6.00; L. A. 4x pastry bakers', 5.20; extras, 5.50; Purity blended, 5.40; flour in 1-8 sacks, 20c per bbl. higher; Globe, 6.20; A-1, 6.00; Silver Star, 5.40; XXX, 4.80; Sperry, 6.00; Drifted Snow, 6.00; Port Costa, 6.00; La Pina, 5.40; Blue Bird, 4.80.

MEALS—Per 100 lbs.	5-lb. S'ks.	10-lb. S'ks.	25-lb. S'ks.	50-lb. S'ks.
Graham flour	3.40	3.20	3.15	3.10
Buckwheat flour	4.70	4.55	4.50	4.45
Rye flour or meal	3.60	3.40	3.35	3.30
Cornmeal, Y. and W.	2.90	2.70	2.65	2.60
Oatmeal, steel cut	5.20	5.00	4.95	4.95
Oatmeal, ground	5.20	5.00	4.95	4.90
Hominy, large or small	4.00	3.80	3.75	3.70
Cracked wheat	3.65	3.56	3.45	3.40
Entire wheat flour	3.50	3.30	3.25	3.20
Pearl barley	7.40	7.20	7.15	7.10
Split peas, yellow	6.70	6.50	6.45	6.40
Split peas, green	8.50	8.30	8.25	8.20
Farina	4.00	3.80	3.75	3.70
Nutri Germ	4.80	4.60	4.55	4.50

CEREALS—Rice, Honduras, 6.25@7.00 per cwt.; Japan, 5.00@5.25; broken, 4.00@4.15.

SUGAR—Prices quoted below as for Los Angeles; Pomona county list is 5c higher; Colton city list is 20c higher; Colton country list is 17½c higher. Prices are based on sacks. Bbls. add 10c; ¼ bbls., 25c, and boxes 50c per 100 lbs. All prices are net cash, less 25 cents cwt., 15 days. Beet, gran., 4.95; standard cane, 5.15; standard berry, 5.15; Cubes (sacks,) 5.40; Cubes (25-lb. boxes,) 5.90; candy, gran., 5.25; powdered, 5.25; Con. A, 5.15; extra C, 4.65; Golden C, 4.55; D, 4.45; Dominoes, 5s, 9.35; Dominoes, 2s, 9.85; Superior, 7x, powdered, bbls., 5.90; Superior, 7x, powdered, ¼ bbls., 6.05; Superior, 7x, powdered, 30-lb. boxes, 6.40; Superior, 7x, bar, bbls., 6.30; Superior, 7x, bar, — bbls., 6.45; Superior, 7x, bar, 25-lb. tins, 8.00; Superior, 7x bar, 30-lb. boxes, 6.60.

HAY—The following are jobbing prices for hay. Producers receive $1 to $2 less per ton:

Tame oat hay	$22.00	$26.00
Barley hay	19.00	23.50
Wheat hay	19.00	22.00
Alfalfa hay	14.50	17.00

LIVE STOCK—(Furnished by Pacific Coast Beef and Provision Company:) Steers, 7; heifers, 6; cows, 5¾; bulls, 8; wethers, 5½; ewes, 4½; lambs, 6½; yearlings, 6; hogs, 7@7½.

BEEF—Steers, choice, 12½; steers, fair, 12; cows, No. 1, 11¾; cows, No. 2, 11; bulls, good, 10; bulls, common, 9; steer hinds, good, 14; steer hinds, fair, 13½; steer fores, 11; cow hinds, 12½; cow fores, 11; bull fores, same as carcass; loins, No. 1 steer, 18; loins, No. 2 steer, 17; loins, cow, 16; ribs, No. 1 steer, 16; ribs, No. 2 steer, 15 ribs, cow, 14; pinbone short loins, No. 1, 22; regular short loins, No. 1, 21; rounds and rumps, steer, 12½; rounds and rumps, cow, 12; long rounds, ½c over; chucks, triangle steer, 9½; chucks, triangle, cow, 9½; chucks, full, steer, 9¾; chucks, full, cow, 9¾; chucks, short, steer, 10; chucks, short, cow, 10; shanks, clod on, 9½; shanks, clod off, 5; plates and navels, No. 1, 9½; tenderloins, fresh, 30; flank steaks, 13; flank stripped, 10; white flanks, 10½; loin butts, 14; shoulder clods, 14; boneless chucks, full, 11½; beef trimmings, regular, 10; beef trimmings, sel., 8; beef-caul, fat, 9; beef cheek meat, 7; beef feet, each, 10; beef heads, each, 3.00; beef head meat, 7; beef hearts, 7; beef kidneys, 7; beef lungs, 10; beef sweetbreads, 30; beef tongues, 17; beef tripe, whole, cooked, 5 lbs.; beef tripe, whole green, 3 lb.; beef suet and cod fat, 9; ox tails, each, 7; calf brains, each, 8; calf heads, scalded, each, 75; calf feet, scalded, each, 6; calf livers, per lb., 15; calf hearts, 7; calf sweetbreads, 40.

VEAL—Veal, under 140 lbs., 15; veal, 140-160 lbs., 14½; veals, over 160 lbs., 14; veal hinds, 40 lbs., and under, 17; veals hinds, over 40 lbs., 16; veal fores, light, 11; veal fores, heavy, 10.

MUTTON—Wethers, 12; ewes, 11; yearlings, 12½; plain lambs, 15½; caul lambs, 15; legs of lamb, 18; hind quarters, 18; fore quarters, 18; loins, 20; racks, 20; mutton, hind quarters, 14; fore quarters, 18; racks, 16; legs, 14½; loins, 13½; shoulders, 8½; sheeps' hearts, 2½; tongue, 2½; plucks (heart on,) 5c.

PORK—Packer hogs, 13½; shipper, 19½; trimmed, 15; pork loins, 17; legs, 15½; New York shoulders, 13½; picnics, 13; butts, 14½; trimmings, 12; spare ribs, 12½; back fat, 12; heads, 5; feet, 4; hearts, 6; tails, 7; leaf lard, 13.

SAUSAGE—Bolognas, 10¾; blood, 10½; liver, 10½; pork, 13; Berlin, 16; Frankfurt, 12; Vienna, 12; clubhouse, 13; tongue, 20; Spanish, 13½; garlic, 11½; minced ham, 14½; sour head cheese, 12.

PICKLED MEATS—Pigs feet, kits, 1.00; do., ½ bbls., 2.75; do., ½ bbls., 5.25; do., bbls., 12.50; H. C. tripe, kits, 70; do., ¼ bbls., 1.50; ½ bbls., 2.90; lamb tongues, 2.50.

HAMS—(Furnished by various wholesale establishments.) Per lb., Diamond C hams, 12-16, 23¼; do., skinned hams, 24¼; Rex hams, 12-16, 22¼; Rex skinned hams, 23¼; Pioneer hams, 10-16, 21¾; smoked picnic hams, 15¾; boiled hams, boneless, 31¼; Angelus hams, 8-10, 18½; 10-12, 18½; 12-16, 18¼; Angelus skinned hams, 20; boiled hams, local, 27; eastern, 28; Empire hams, 10-12, 22¾; Empire hams, 12-16, 22½; Empire picnics, 19; Premium skinned hams, 24¾; Atlas hams, 8-10, 22; 10-12, 23½; Premium boiled hams, 32; Laurel, regular hams, 22¼; skinned, 23¼; Majestic, regular, 21¼; boiled, 29; Laurel, boiled, 30; Century, regular, 20½.

BACON—Winchester, 6-8, 27¼; 8-10, 26¼; 10-12, 24¾; Empire, 27¾; Hauser's Pride, 4-6, 26; 6-8, 26; Angelus, 6-8, 22; 8-10, 21; 10-12, 20; Premium, 30¾; Atlas, 10-12, 22½; Sunlight, 6-8, 28¼; Rex, 6-8, 26¼; 8-10, 25¼; 10-12, 23¾; Majestic, breakfast, 30; Laurel breakfast, 6-8, 25¼; 8-10, 24¼; 10-12, 23¾; Century, breakfast, 10-14, 22¼; 8-10, 23½.

LARD—Tierces basis: Diamond C, 15¼; Rex, pure, 14; Rex Star, 13¾; Angelus, 12; Silver Leaf, 14¼; Premium lard, 15¼; Majestic, 15¾; Laurel, 12¾.

LARD SUBSTITUTES — Tierces basis: Suetene, 12¼; Diamond C Shortening, 14¾; Violet lard compound, 9¼; Jewel brand compound, 10; Cottonsuet, yellow, 11½; Cottonsuet, white, 12½. (The above quotations are for tierces; add ½ cent for tubs or single cans; ¾ cent for large pails; ⅞ cent for medium pails, and 1 cent for small pails.) Cottolene, 60-lb. case, 30 small, 15 medium or 6 large 7.75; 5-case lots, 7.65.

SMOKED MEATS—Smoked beef tongues, 36; dried beef insides, 23@27¼; outsides, 17@19½; dried beef knuckles, 22@26¼; boiled beef tongues, 43; boiled and smoked beef tongues, 48; Melrose strips, 10½; fancy butts, 21¼; Jefferson hams, 25.

DRY SALTED MEATS—Dry salt bellies, 14@17¾; fat backs, 16; loin backs, 16; extra short clear square cut, 16; short clear sides, 40-45 av., 16½.

OIL LIST.

Pearl oil, iron bbls. and tank wagons	$ .09
Pearl oil, cases, 5s	.16
Elaine oil, cases, 2-5s	.20¼
Eocene oil, cases, 2-5s	.19
V. M. & P. naphtha, iron bbls., drums	.14½
V. M. & P. naphtha, cases, 2-5s	.21½
Red Crown gasoline, iron bbls. and tank wagons	.15¼
Red Crown gasoline, cases, 2-5s	.22½
G. M. gasoline, in bbls.	.37
G. M. gasoline, in cases	.44½
Engine distillate, iron bbls., drums and tank wagons	.07
Engine distillate, cases, 2-5s	.14
Linseed oil, raw, in bbls.	.56
Linseed oil, boiled, in bbls.	.59
Turpentine, in cases	.62
Turpentine, 10-case lots	.60
Turpentine, iron bbls. (50 gal.)	.55
Turpentine, iron bbls. (100 gal.)	.54
Aroturps, 10-case lots	.29
Aroturps, in iron bbls. (50 gal.)	.24
Aroturps, in iron bbls. (100 gal.)	.23

Salt Lake Stock Exchange.

[Furnished by E. F. Hutton & Co., Members New York Stock Exchange, 118 West Fourth street, Los Angeles.]

SALT LAKE, June 19.—Closing bid and asked quotations:

	Bid.	Ask.		Bid.	Ask.
Beck Tun.	5½	7	Prince Con	25	29
Black Jack	8	10	S. K. Coal	235	300
Colorado	14	14½	Sioux Con.	2½	4
Columbus	—	15	Tint. Cent.	½	1
Daly Judge	650	700	Uncle Sam.	5½	7¼
Grand Cent	55	70	Utah Con.	½	1½
Iron Blos.	127½	130	Vic. Con.	35	41
Lower M.	2½	3¾	B. C. Stand	—	8
May Day	6½	8	G. Chain	29½	35
Nev. Hills	85	100	S. K. Con.	205	207½
Ohio Con.	73	78			

New York General Market.

NEW YORK, June 19.—[By A. P. Night Wire.] Wheat—Spot, easy; futures closed 1 net lower; July, 99 1-16; September, 98½. Hops and wool, quiet. Hides and petroleum, steady. Sugar—Raw, firm; refined, steady.

DAILY EASTERN CITRUS MARKET QUOTATIONS.

[BY DIRECT WIRE TO THE TIMES.]

NEW YORK BUREAU OF THE TIMES, June 19.—[Exclusive Dispatch.] Eight cars Valencias sold; also one car navels; one St. Michaels. Market strong. Partly cloudy.

VALENCIAS.

	Avge.
El Toro	$3.10
Regal, Growers Ft. Co.	3.25
Regina, Growers Ft. Co.	4.65
Regent, Growers Ft. Co.	3.75
Aurora, fy., E. Peycke Co.	7.15
Aurora, ch., E. Peycke Co.	6.45
Juno, E. Peycke Co.	5.95
Gilt Edge	3.25
Golden West	2.30
Plain Ends	1.60
Iris, D.M. Ex.	7.05
Blue Dry Bog. C.C. Lindsay	4.55
Red Dry Bog. C.C. Lindsay	3.00
Paul & Virginia, C.C. Lindsay	3.75
Vacation, C.C. Lindsay	2.40
Happy Boy, C.C. Lindsay	2.05
Gold Hill, C.C. Lindsay	3.50
Linnet, O.K. Ex.	3.00
Blossom, O.K. Ex.	2.75
Imperial, O.K. Ex.	2.40
La Palma, A.C.G. Ex.	4.65
Premium	6.65
Superior, Benchley Ft. Co.	5.70
Acme	5.35
Kismet	3.95

NAVELS.

Orchard Run	$3.25

ST. MICHAELS.

La Palma, A.C.G. Ex.	$3.15

Boston Market.

BOSTON, June 19.—[Exclusive Dispatch.] Five cars sold. Cool. Market unchanged.

VALENCIAS.

	Avge.
Linnet, O.K. Ex.	$4.10
Little Fellow, O.K. Ex.	$3.05
Wm. Tell, S.S. McPherson	5.55
Scepter, S.S. Orange	5.90
La Habra, S.S. La Habra	4.80
Carmencita, S.T. Fullerton	6.15
We Four, O.K. Ex.	3.60
Robin Hood, S.S. McPherson	7.30
Golden Beaver, S.S. McPherson	5.90
Rooster, S.S. Orange	6.10
Reliable, S.T. La Habra	4.05
Colombo, S.T. Fullerton	5.20

GRAPEFRUIT.

Colombo	$5.50

Philadelphia Market.

PHILADELPHIA, June 19.—[Exclusive Dispatch.] Two cars oranges sold. Weather favorable. Market very strong. One car Florida grapefruit sold. Market very strong. Grapefruit sold $4.45 to $7.20 per box.

VALENCIAS.

	Avge.
Searchlight, S.S. Orange	$3.15
S.S. Brand, S.S. Orange	3.20

NAVELS.

Blue Band	$2.85

ST. MICHAELS.

Cycle	$4.25
Blue Band	4.60

BLOODS.

Blue Band	$3.55
Blue Band, Fillmore Cit. Assn.	$3.55

Citrus Fruit Shipments.

	Oranges.	Lemons.	Total
Wednesday, June 18	56	22	78
Total to date this season	11,345	1,608	12,953
Total to same date last season	23,937	3,952	27,889

LOS ANGELES STOCK EXCHANGE.

Market Is Dull, With Producers Transportation Weak, and Union Improved, But Inactive.

The market was dull again yesterday. Producers' Transportation showed a little activity at declining prices. Union was quiet with an upward tendency. The feeling in the stock seems to have improved. United Oil attracted a little interest. The first payment on the deal for the company's properties is scheduled for today.

SAN FRANCISCO EXCHANGE.

Strength of North Star Stimulates Other Tonopah Issues—Comstocks Better in Spots.

[Furnished by E. F. Hutton & Co., Members New York Stock Exchange, 118 West Fourth street, Los Angeles.]

SAN FRANCISCO, June 19.—Goldfields were quiet and unchanged, as were the Manhattans. Mexican was a little stronger. Ophir was up 1. Aside from this there were no changes in Comstocks. Nevada Hills was weak, while Round Mountain gained 5 points. Peak was not bid nor offered. North Star closed with a 5-point gain. Its strength pulled up all the Tonopahs, which were strong at the close. West End lead with a gain of 12½ points. The output of Tonopah mines last week was valued at $254,256. The net profits of the Belmont company for May were $181,281, an increase of $19,832, compared with April. Net profits of the Tonopah Mining Company for May were $62,292, a decrease of $17,441 compared with April. Goldfield Con. is doing development work to the extent of 3500 feet per month. One shipped from the Grizzly Bear shaft during May returned $28,297.

Following are closing quotations.

Goldfield District—	Bid.	Ask.		Bid.	Ask.
Atlanta	.14	.15	Con. Va.	.04	.05
Booth	—	.03	Hale & N.	.05	.07
Blue Bull	.02	.03	Mexican	.68	.70
C. O. D.	.04	—	Ophir	.11	.12
Comb. F.	.04	.05	Tonopah District—		
Daisy	.02	.03	Belmont	6.32½	—
Dia. B. B.	.02	—	Boston	.02	—
Florence	.37	—	Cash Boy	.08	.09
Gifd. Con.	1.80	1.85	G. Queen	.05	—
Jumbo Ex.	.22	—	J. Butler	.72	—
Lone Star	.01	.02	Merger	.67	.68
Merger	.18	.19	Midway	.29	—
Spearhead	—	.04	M. P. Ex.	.12	.13
S. Pick	—	.04	Montana	—	1.20
Vernal	.08	—	Mic. Ex.	.50	—
Yellow T.	.08	—	McNamara	.16	.17
Oro	.12	.13	N. Star	.90	.91
Manhattan District—			Rescue E.	.16	.17
Big Four	—	.55	Ton. of N.	—	6.00
Dexter U.	—	.02	Ton. Ex.	1.92½	1.97½
G. Wedge	—	.04	Umatilla	.03	.05
Man. Con.	.06	—	W. End	1.35	1.40
Man. Dex.	.02	—	Bullfrog District—		
M. H. Con.	—	.01	May. Con.	—	.01
M. Glory	—	.02	Other Districts—		
Mustang	—	.02	Nev. Hills	.91	.93
T'ksgiving	—	.01	Rd. Mtn.	.44	.47
W. Cap	.07	—			
Comstock District—					

OIL STOCK QUOTATIONS.
SAN FRANCISCO CLOSING PRICE.

[BY DIRECT WIRE TO THE TIMES.]

SAN FRANCISCO, June 19.—[Exclusive to The Times.] Closing bid and asked prices:

	Bid.	Ask.		Bid.	Ask.
Ass'd Oil	.38	.39	Monte C.	.60	.61
Caribou	.65	—	S. W. & B.	.15	—
Claremont	.56	—			

SALES—100 Monte Cristo at 60.

SAN FRANCISCO CLOSING.
STOCK AND BOND QUOTATIONS.

[Furnished by Logan & Bryan, Members New York and Boston Stock Exchanges, Bradbury Bldg., Los Angeles.]

SAN FRANCISCO, June 19. — [Exclusive to The Times.] The closing quotations and sales on the Stock and Bond Exchange were as follows:

	Bid.	Asked.
Miscellaneous Bonds—		
Bay Counties Power Co. 5s	100	100½
Los Angeles Gas & Elec. Corp. 5s	91½	....
Natomas Consol. of Cal. 6s	....	90
Oakland Traction Con. 5s	....	101
Pacific Electric Ry. Co. 5s	101¼	102½
Pacific Light & Power Ctd. 5s	....	97
Sacramento Electric, Gas & Ry. 5s	100¾	....
S. V. Water Co. Gen. Mtg. 4s	89¼	90
Water Stocks—		
Spring Valley Water Co.	....	52½
Powder Stocks—		
Giant Consolidated Co.	....	89
Sugar Stocks—		
Hutchinson Sugar Plantation	....	16
Onomea Sugar Co.	20½	....
Oil Stocks—		
Associated Oil Co.	38	38½
Miscellaneous Stocks—		
Alaska Packers' Association	....	85
Cal. Wine Ass'n common	....	50

SALES: 2 Northern Cal. Power 1st 5s at 99¾; 7 Pacific Gas 5s at 85; 5 Southern Pacific Ref. 4s at 88; 2 U. W. 4s at 56¼; 10 Giant Powder at 79¾; 10 do. at 79¾; 25 do. at 80; 50 Associated Oil at 38½; 50 do. at 38¼.

PRODUCE RECEIPTS.
SAN FRANCISCO FIGURES.

[BY DIRECT WIRE TO THE TIMES.]

SAN FRANCISCO BUREAU OF THE TIMES, June 19.—[Exclusive Dispatch.] Potatoes—New river whites, in boxes, 1.00@1.50 per cental. Receipts of domestic produce for twenty-four hours ending at noon today: Flour, quarter sacks, 5258; wheat, centals, 900; barley, centals, 1970; oats, centals, 595; beans, sacks, 387; corn, centals, 65; bran, sacks, 505; potatoes, sacks, 3420; onions, sacks, 1080; hay, tons, 357; straw, tons, 15; wool, sacks, 6; malt, sacks, 500; butter, pounds, 134,000; eggs, dozen, 55,770; cheese, pounds, 110,000; leather, rolls, 205; tallow, centals, 20; hides, 315; pelts, 355; lime, barrels, 1250; sugar, centals, 9000; wine, gallons, 26,800; coal, tons, 120; lumber, feet, 180,000; paper, bundles, 120; apples, boxes, 610; quicksilver, flasks, 6; raisins, boxes, 1500.

SAN FRANCISCO MARKET.
GRAIN AND PRODUCE.

[BY A. P. NIGHT WIRE TO THE TIMES.]

SAN FRANCISCO, June 19.—Oats—Shipping, white, 1.57½@1.65.

Millstuffs—Middlings, 32.00@34.00.

Hay—Wheat and oat, 20.50@22.50; wild oat, 16.00@19.00; straw, 45.00@95.00.

Receipts—Flour, 5258 quarters; barley, 1970 centals; beans, 387 sacks; potatoes, 3420 sacks; hay, 357 tons; hides, 315 in number; wine, 26,800 gallons.

Onions—New, red, 55@65.

Vegetables—Green peas, 4@4½; eggplant, 10@15; green peppers, 15@20; tomatoes, 1.00@1.75.

Poultry—Roosters, young, 8.00@9.00; broilers, large, 4.00@4.50; fryers, 6.00@7.00; hens, 4.00@10.00; ducks, young, 6.00@8.00; geese, 2.00@2.50.

Callboard Sales.

SAN FRANCISCO, June 19.—[By A. P. Night Wire.] Wheat, steady, no trading; cash, 1.67½@1.70. Barley, firm; December, 1.40 bid, 1.40¾ asked. Cash, 1.40. Afternoon session: Wheat, steady; no trading. Barley, firm; December, 1.40¼; May, not quoted; July, 1.34 bid, 1.37 asked; August, 1.34 bid, 1.37 asked; November, 1.37½ bid.

Drafts and Silver.

SAN FRANCISCO, June 19.—[By A. P. Night Wire.] Silver bars, 58¾; Mexican dollars, nominal; drafts, sight, par; do, telegraph, 3.

San Francisco Dairy Market.

SAN FRANCISCO, June 19.—[By A. P. Night Wire.] Butter, fancy creamery, 28. Eggs, store, 22½; fancy ranch, 25. Cheese, new, 14@15.

California Dried Fruit.

NEW YORK, June 19.—[By A. P. Night Wire.] Evaporated apples, quiet; prunes, firm; apricots, quiet; peaches, steady; raisins, quiet.

Liverpool Wheat Market.

LIVERPOOL, June 19.—[By Cable and A. P.] Wheat, spot steady; futures steady; July, 7s 6⅝d; October, 7s 4⅛d; December, 7s 4⅛d.

METAL MARKETS

COPPER.

NEW YORK, June 19.—[By A. P. Night Wire.] Standard Copper, steady. Spot, 13.87; electrolytic, 14.87@15.00; Lake, 15.00@15.25; casting, 14.75.

LEAD.

NEW YORK, June 19.—[By A. P. Night Wire.] Lead quiet. New York, 4.25.

SILVER.

NEW YORK, June 19.—[By A. P. Night Wire.] Bar silver, 58⅜.

General Eastern.

WHEAT CUTTING IS BOUNTIFUL.

PRICES ON BOARD OF TRADE TAKE SUDDEN DROP.

Yield in Kansas and Nebraska Is Such that Bears Have Their Inning and Result Is Reversal of Form by Speculative Interests.

[BY A. P. NIGHT WIRE TO THE TIMES.]

CHICAGO, June 19.—Bountiful returns from harvest fields in Kansas where farmers thought the wheat crop almost ruined a fortnight ago sent the market today decidedly down grade. The close was weak at a loss of 1 1-8 to 1¼ net. Corn finished 5-8 to 5-8@¾ off and and oats at a decline of a shade to ¼@3-8. In provisions the outcome varied from unchanged to 15 cents higher. Cutting of wheat was general today all over Kansas, and a little cutting has already been done in Nebraska. The yields reached were surprising. In addition the bears took notice of statements that the Missouri crop would be of record size. Official reports of continued drought started the corn market sharply higher but later private advices of fair rains in sections of Illinois and in the southwest caused prices to break. Selling from the large elevator companies overcame an excited buying flurry in oats. Unfavorable crop reports from important producing States were what stimulated the desire to purchase. Provisions were mainly affected by an advance in the price of hogs. Offerings remained scanty until a fair improvement had been reached.

Chicago Grain Market.

[Furnished by E. F. Hutton & Co., Members New York Stock Exchange, 118 West Fourth street, Los Angeles.]

CHICAGO, June 19.—Following is range of quotations:

	Open.	High.	Low.	Close.
Wheat—				
July	.91	.91⅜	.90⅞	*.90⅞
Sept.	.92½@.92	.92½	.90⅞	*.91
Dec.	.94½@.95	.95¼	.94	**.94¼
Corn—				
July	.62¼@.62⅜	.63	.61¾	*.61½
Sept.	.63⅜@.63⅜	.64	.62½	*.62⅜
Dec.	.61⅜@.61⅜	.61⅞	.60⅞	*.60½
Oats—				
July	.43@.42⅞	.43	.41⅞	.42
Sept.	.43⅜@.43	.43⅜	.42½	.42⅜
Dec.	.44⅜@.44	.44⅜	.43½	.43⅜
Pork—				
July	....	20.77	20.87	20.75	**20.85
Sept.	....	20.45	20.50	20.40	20.45
Lard—				
July	....	11.10	11.12	11.10	11.10
Sept.	....	11.25	11.27	11.22	*11.22
Oct.	....	11.25	11.32	11.25	11.27
Ribs—				
July	....	11.80	11.85	11.80	**11.80
Sept.	....	11.70	11.72	11.70	*11.70
Oct.	....	11.45	11.52	11.45	*11.47

*Bid. **Asked.

New York Cotton Market.

[Furnished by E. F. Hutton & Co., Members New York Stock Exchange, 118 West Fourth street, Los Angeles.]

NEW YORK, June 19.—The market was without special feature. Liverpool was easier early in the day, and seemed inclined to sell in this market, but Wall street and local bullish interests absorbed the bulk of the offerings. There was talk of damage and high temperatures in the eastern belt, but the record showed that there were equally high temperatures at this time in 1911, when the Atlantic States made their record crop. The tone was steady and there was no courage to go short. It appears as if somebody were juggling with the market today. Riordan was a heavy buyer at times, but did not seem to want much cotton. Wiggins sold quietly but steadily all day, and gave up to McFadden on a considerable quantity. The tone of the market was mixed.

Following is range of quotations:

Option—	Open.	High.	Low.	Bid.	Ask.
January	11.45	11.47	11.39	11.44	11.45
February	....	....	....	11.46	11.47
March	11.55	11.57	11.50	11.56	11.57
May	11.58	11.58	11.56	11.61	11.63
June	....	....	....	12.02	12.04
July	12.05	12.09	12.00	12.05	12.06
August	12.04	12.07	11.96	12.03	12.04
September	....	....	....	11.72	11.74
October	11.54	11.57	11.49	11.56	11.57
November	....	....	....	11.50	11.52
December	11.53	11.55	11.47	11.53	11.54

Spots—12.35, down 5.

New York Coffee Market.

[Furnished by Logan & Bryan, Members New York and Boston Stock Exchanges, Bradbury Bldg., Los Angeles.]

NEW YORK, June 19. — Following is range of prices:

Option—	High.	Low.	Bid.	Ask.
January	....	....	9.84	9.86
February	....	....	9.87	9.90
March	10.01	9.95	9.94	9.95
April	....	....	9.96	9.98
May	10.06	10.02	9.98	10.00
June	....	....	9.42	9.46
July	9.50	9.45	9.42	9.46
September	9.74	9.67	9.67	9.68
October	....	....	9.74	9.75
November	....	....	9.77	9.78
December	9.90	9.80	9.81	9.82

Chicago Live Stock Market.

CHICAGO, June 19.—[By A. P. Night Wire.] Hogs—Receipts, 19,000; strong, 5 to 10 higher; bulk, 8.50@8.65; light, 8.40@8.70; mixed, 8.35@8.70; heavy, 8.15@8.65; rough, 8.15@8.35; pigs, 6.65@8.35.

Cattle—Receipts, 6000; weak to 10 lower; beeves, 7.25@9.10; Texas steers, 6.90@8.00; western steers, 7.00@8.10; stockers and feeders, 6.30@8.15; cows and heifers, 4.00@8.30; calves, 7.00@9.25.

Sheep—Receipts, 15,000; weak to 10 lower; native, 4.60@5.75; western, 4.75@5.75; yearlings, 5.40@6.50; lambs native, 5.10@7.00; western, 5.25@7.00; spring lambs, 5.25@7.85.

Chicago Closing Figures.

CHICAGO, June 19.—[By A. P. Night Wire.] Cash: Corn, No. 2, 62¾@63¼; No. 2, white, 62¾@63¼; No. 2, yellow, 62¼@63¼; No. 3, 62@62¾; No. 3, white, 62¾@63¼; No. 3, yellow, 62¼@63; No. 4, 60¼@61½; No. 4, white, 60½@62; No. 4, yellow, 60½@62. Rye—No. 2, 61. Barley, 50@65. Timothy, 3.50@4.50. Clover nominal. Close: Wheat—July, 90⅞; Sept., 91; Dec., 94¼. Corn—July, 61½; Sept., 62⅜; Dec., 60⅞. Oats—July, 42; Sept., 42⅜; Dec., 43⅜. Pork—July, 20.85; Sept., 20.45. Lard—July, 11.10; Sept., 11.22½; Oct., 11.27½@11.30. Ribs—July, 11.80; Sept., 11.70; Oct., 11.47½.

New York Copper Market.

NEW YORK, June 19.—[By A. P. Night Wire.] Copper—Steady; standard spot, 13.87 bid; June, July and August, 13.87@14.37; electrolytic, 14.87@15.00; lake, 15.00@15.25; casting, 14.75. Tin—Dull; spot and June, 44.85@45.15; July, 44.75@45.00; August, 44.75@45.00. Lead—Steady, 4.30 bid. Spelter—Easy, 5.05@5.15. Antimony—Dull, Cooksons, 8.75@9.00. Iron—Quiet and unchanged. London markets closed as follows: Copper—Quiet; spot, £64 15s; futures, £64 17s 6d. Tin—Quiet; spot, £204 15s; futures, £205. Lead, £21 10s. Iron, Cleveland warrants, 54s 9d. Spelter, £22 5s.

Chicago Dairy Market.

CHICAGO, June 19.—[By A. P. Night Wire.] Butter, unchanged. Eggs, unchanged; receipts, 16,415 cases.

Portland Wheat Market.

PORTLAND, June 19.—[By A. P. Night Wire.] Wheat, track prices: Club, 92@93; bluestem, 97@98; forty-fold, 93@94; red Russian, 91@92; valley, 93@94.

Copper Industry.

[Furnished by E. F. Hutton & Co., Members New York Stock Exchange, 118 West Fourth street, Los Angeles.]

London copper opened steady with spots at £65, unchanged, and futures at £65 2s 6d, unchanged. Tin opened steady with spots at £205 10s, up 5s, and futures at £205 10s, up 5s. Lead was at £21 10s, up 10s. London copper closed quiet with spots at £64 15s, off 5s, and futures at £64 17s 6d, off 5s. Tin closed quiet with spots at £204 15s, off 15s, and futures at £205, off 10s. Sales of copper were: Spots, 200 tons; futures, 600 tons. Best selected copper was at £70 15s, off 10s. Spelter was at £22 5s, unchanged.

In New York copper was dull, with spots at 13⅞ bid, and June, July and August at 13⅞@14⅜. Futures were 14¼, unchanged. Spelter was at 50.05@50.15. Tin was at 44.85@45.15. Sales of tin included twenty-five tons for June delivery and forty-five for August.

The demand for copper was limited. Small dealers are underbidding the 15-cents-a-pound quotation of the big sellers, but the value of business moving is considerable. Consumers here adhere to the policy of small-lot commitments and the cream of the business was skimmed by the "seconds," while the large dealers were holding the prices at 15⅜ cents a pound. There is copper to be had as low as 14⅞ cents a pound—electrolytic for delivery in thirty days—but any resumption of buying activity [illegible] market of this metal. The [illegible] was a seller on the [illegible] were holding at 15⅜ [illegible] one that has booked any [illegible] last fortnight.

A. J. Oren & Co. have [illegible] letter to Nevada-Douglas [illegible] time during the first half [illegible] Nevada-Douglas stockholders [illegible] tin, to express an opinion [illegible] of bonds for the building of a [illegible] quest brought a liberal [illegible] universally in favor of [illegible] time we have had the [illegible] cial meeting was called [illegible] of voting upon it. At the [illegible] over 810,000 shares of [illegible] but 7000 shares voted [illegible] bonds. For months the [illegible] from this office has said [illegible] the building of a smelter. [illegible] that we have had some of [illegible] the country experimenting with [illegible] low-grade ores with a view to [illegible] leaching process at less expense [illegible] smelted. We are now prepared [illegible] this question has been [illegible] of the management. It is [illegible] process a 2 per cent. [illegible] profit as we have hitherto [illegible] cent. ore shipped to the [illegible] gineers who witnessed the [illegible] pounds of ore shipped from [illegible] mines expressed the opinion [illegible] able to produce copper at [illegible] have hitherto said nothing [illegible] ments because we did not [illegible] hopes in the minds of [illegible] ers, which would lead to [illegible] our experiments were fruitless. [illegible] tain of our position and [illegible] the stockholders know the [illegible] is the intention of the [illegible] once with the erection of a [illegible] mated that a plant sufficient [illegible] built at a cost not exceeding [illegible] probably take the place of a [illegible] inate the necessity of building [illegible].

The recent wave of liquidation [illegible] tically the entire copper [illegible] for the year, and in many [illegible] est point on record. High [illegible] made early in January. [illegible] prominent copper shares [illegible] or over; for instance, Lake [illegible] Mayflower from 15¼ to [illegible] 33⅞ to 16; and Franklin [illegible] the 1912 high Calumet [illegible] 215 points, Ahmeek 80 [illegible] 62¼, Lake 40⅛, Quincy [illegible] 61¼. Just how severe [illegible] Boston copper shares [illegible] seen from the following:

Calumet and Hecla	[illegible]
Ahmeek	[illegible]
Wolverine	[illegible]
Osceola	[illegible]
Lake	[illegible]
Quincy	[illegible]
Amalgamated	[illegible]
Mohawk	[illegible]
Tamarack	[illegible]
Copper Range	[illegible]
Utah Copper	[illegible]
Granby	[illegible]
Calumet and Arizona	[illegible]
Superior	[illegible]
Hancock	[illegible]
Old Dominion	[illegible]
Isle Royale	[illegible]
Allouez	[illegible]
Chino	[illegible]
North Butte	[illegible]
Anaconda	[illegible]
Centennial	[illegible]
Utah Consolidated	[illegible]
Mayflower	[illegible]
Franklin	[illegible]

Giroux Consolidated has [illegible] solidated Company of its desire to [illegible] contract now existing between the [illegible] for the treatment of Giroux ores [illegible] smelter of Nevada Consolidated. [illegible] tract either party is permitted to [illegible] one year's notice, and it is [illegible] that unless the Nevada Company [illegible] immediate abrogation of the [illegible] shipments will not cease until [illegible] 1914. Giroux has been shipping under [illegible] tract since May, 1912, the [illegible] over 1200 tons and not less than [illegible] ore per day. Recently the [illegible] has been shipped. A meeting [illegible] York this week of stockholders [illegible] are not satisfied with the proposed [illegible] the property by Consolidated [illegible] pany. One of the chief points [illegible] stood to be the $3,000,000 bond [illegible] new company will have outstanding [illegible] there has been no decision as to [illegible] cept shares of the new company [illegible] from the consolidation. [illegible] outstanding stock of Giroux [illegible] penies make the exchange for [illegible] permines, the physical properties [illegible] aries will be turned over to [illegible] thereby enabling the new company [illegible] proposed bonds by a mortgage. [illegible] number of shares are turned [illegible] $3,000,000 bonds will be [illegible] stocks as collateral.

Boston Copper Market.

[Furnished by E. F. Hutton & Co., Members New York Stock Exchange, 118 West Fourth street, Los Angeles.]

BOSTON, June 19.—The market [illegible] and without a definite trend. [illegible] makes for wide fluctuations [illegible] issues. Discouraged holders of [illegible] ing, and the stock is picked up [illegible] willing to speculate in it at [illegible] are at a standstill, but on the [illegible] lieved that there are more [illegible] orders. Close:

Adventure	1¼
Ahmeek	[illegible]
Alaska	[illegible]
Allouez	[illegible]
Algomah	[illegible]
Am. Pneu.	[illegible]
Do. pfd.	[illegible]
Am. Zinc	[illegible]
Arcadian	[illegible]
Ariz. Com.	[illegible]
B. S. Gas	[illegible]
Baltic	[illegible]
Bos. & E.	[illegible]
Begole	[illegible]
Belmont	[illegible]
Bohemia	[illegible]
Butte & B.	[illegible]
Butte & L.	[illegible]
Butte & S.	[illegible]
Cactus	[illegible]
Calaveras	[illegible]
Cal. & A.	[illegible]
Cal. & H.	[illegible]
Centennial	[illegible]
Chemung	[illegible]
Chief Cons.	[illegible]
Chino	[illegible]
Cons. Ariz.	[illegible]
Cons. Mer.	[illegible]
Copper R.	[illegible]
Daly West	[illegible]
Davis Daly	[illegible]
E. Butte	[illegible]
Ely Cons.	[illegible]
First Nat.	[illegible]
Mich. Utah	[illegible]
Franklin	[illegible]
Giroux	[illegible]
Granby	[illegible]
Greene Can	[illegible]
Gifd. Cons.	[illegible]
Hancock	[illegible]
Helvetia	[illegible]
Houghton	[illegible]
In. Creek	[illegible]
Do. pfd.	[illegible]
Indiana	[illegible]
Inspiration	[illegible]
Isle Royale	[illegible]
Kerr Lake	[illegible]
Keweenah	[illegible]
Lake Cop.	[illegible]

New York Bond [illegible]

[Furnished by Logan & Bryan, [illegible] and Boston Stock Exchange, [illegible] Angeles.]

NEW YORK, June 19.—[illegible] Closing quotations on the bonds:

Atchison Gen. 4s	[illegible]
Atlantic Coast Line 1st 4s	[illegible]
B. & O. Gold 4s	[illegible]
Brooklyn Rapid Transit 4s	[illegible]
Chesapeake & Ohio 4½s	[illegible]
C. M. & St. P. Gen. 4½s	[illegible]
C. R. I. Col. 4s	[illegible]
California Gas 5s	[illegible]
C. B. Q. Joint 4s	[illegible]
Erie Gen. 4s	[illegible]
Inter-Met. 4½s	[illegible]
Louisville & Nashville Un. 4s	[illegible]
Missouri Pacific 4s	[illegible]
N. Y. C. Gen. 3½s	[illegible]
N. & W. 1st Con. 4s	[illegible]
Northern Pacific 4s	[illegible]
Oregon Short Line Ref. 4s	[illegible]
Pacific Tel. 5s	[illegible]
Pennsylvania Con. 4s	[illegible]
Reading Gen. 4s	[illegible]
St. L. & S. F. Rfg. 4s	[illegible]
Southern Pacific Col. 4s	[illegible]
Southern Pacific Ref. 4s	[illegible]
Southern Railway 5s	[illegible]
Southern Railway 4s	[illegible]
Union Pacific 1st and Ref. 4s	[illegible]
U. S. Steel 5s	[illegible]
West Shore 4s	[illegible]
Wabash 4s	[illegible]
Westinghouse Electric Con. 5s	[illegible]
Wisconsin Central 4s	[illegible]
Western Pacific 5s	[illegible]

New York Money Market.

NEW YORK, June 19.—[By A. P. Night Wire.] Money on call steady, [illegible] ing bid, 2¼; [illegible] sixty days [illegible] months, 5¼@5½ [illegible] cent. Sterling exchange [illegible] in bankers' bills at [illegible] 4.86 4-5 for demand [illegible] silver, 58 [illegible] bonds, steady; railroad [illegible].

Treasury Statement.

WASHINGTON, June 19.—[By A. P. [illegible]] The condition of the [illegible] beginning of business [illegible] ance, $34,714,776 [illegible] ury, $85,395,964 [illegible] 453,603 [illegible] bursements [illegible] year is $11,148,141 [illegible] $533,775 [illegible] bursements [illegible] and public debt [illegible].

"Lumber is Cheaper [illegible] than it has been for [illegible] years, consequently this [illegible] good time to build. [illegible] "Builders and Contractors" [illegible] columns of The Times [illegible] "Liner" section put you in touch with trustworthy [illegible] reliable contractors.

Event of the Day: Tigers Win From Angels in a Hot Ten-Inning Swatfest.

XXXIIND YEAR.

Up and Down Broadway.

PAUL ARMSTRONG IN [illegible] LAURIE ORDWAY B[illegible]

BY GARDNER BRADFORD.

[illegible]NCOUNTERED two celebrities [illegible] the street yesterday, one an [illegible] author and the other a headliner. [illegible] you guess?

Well, the first was Paul Armstrong, [illegible] off the train from Chicago, looking prosperous, also warm. He is [illegible] to get right into the harness [illegible] stage a few new plays here.

The first two on the docket are "The Pirates" and "Whom the Gods [illegible]." Both will probably be staged [illegible] the Morosco Theater.

The prolific author dropped into the [illegible] for a moment, took a peek [illegible] "The Yellow Jacket" rehearsal, [illegible] hands with everyone and then [illegible] ran down the traffic officer, as [illegible] threw his machine into the high.

The other celebrity was little Laurie [illegible], whom we all thought was [illegible] to die from that frightful operation she underwent. She was tiny [illegible]. Now she is almost invisible. [illegible] Dr. Justice says she can go to [illegible] when she feels like it, and the [illegible] lady tells me that that will [illegible] be the week after the [illegible], either at Pantages here or in [illegible].

[illegible] it all back, I met three celebrities. For Clarence Kolb is back [illegible] that Catalina trip. I didn't get [illegible] chance to ask him what he caught, [illegible] he whizzed by me disdainfully at [illegible] street and Broadway, traveling as if he were after those permits [illegible] the Panama-'Frisco race.

Well, once again "The Fox" has [illegible] run to earth by "C.O.D.," for [illegible] laugh-maker is going to run [illegible] other week at the Burbank. General Manager Eyton reached the decision yesterday. There is only one [illegible] in town who can't see the fun [illegible] "C.O.D." and that is Byron Beasley.

"[illegible]" Judd, we used to call her "Binghampton Kid" when I was [illegible] Buffalo, is in town, ready to take [illegible] place in "The Five Melody Maids [illegible] a Man," a coming attraction at [illegible] Orpheum. Miss Judd is responsible for several song successes since "[illegible] Was Not Like That in the Olden [illegible]" was the rage, and she has some [illegible] ones she tells me she is going [illegible] try out here in Los Angeles.

[illegible] is an intensely vivid dance in "The Passing Show," executed by [illegible] and Hughes, which is well [illegible] of notice.

[illegible] called "The Spark of Life."

and is, perhaps, th[illegible] and elaborately-pr[illegible] seen on any stag[illegible] Mahaba, a Hindu [illegible] touring Egypt, be[illegible] the grace and bea[illegible] dancing girl, whom [illegible] and carries to his [illegible] is being held und[illegible] and dressed as a [illegible]

Mahaba has tau[illegible] worship her as he [illegible] Mahaba enters, [illegible] by the sound of a [illegible] his attendants and [illegible] bring Nypah before [illegible] and return carrying [illegible] her state of semi-[illegible] followed by all th[illegible] palace.

When they finis[illegible] Mahaba bids them [illegible] with his goddess. [illegible] the influence of M[illegible] her to be awakene[illegible] her to dance.

During the dance [illegible] and falls. Mahaba, [illegible] restores her and co[illegible] continue to dance, [illegible] in a dance of folly.

He then loses hi[illegible] braces her. In vain [illegible] finally throws him [illegible] ens her from her tra[illegible] mands him to leave.

Mahaba, feeling t[illegible] his power over her, [illegible] forgive him. She still [illegible] to leave her. This aro[illegible] sion within him, and [illegible] wildly; she escapes [illegible] the throne, on which [illegible] placed to be worshipe[illegible]

As he rushes up t[illegible] throne, she throws h[illegible] falls backward on his [illegible] all but broken. He [illegible] feet, making a last a[illegible] power Nypah, when [illegible] power from heaven, [illegible] rays, protects her fr[illegible] influence.

Seeing this, Mahaba [illegible] while pleading for fo[illegible] dead. The spell is bro[illegible] falls on the throne life[illegible]

One of my callers d[illegible] of memoranda on the [illegible] terday. It looks like [illegible] notes on a coming att[illegible] able the owner to iden[illegible] property they are give[illegible] "Harem joke—the [illegible] girls. Hang it on Carl [illegible]

Theaters—Amusements—Entertainm[illegible]

MOROSCO'S BURBANK THEATER— [illegible]

ONE MORE W[illegible]
—A FOURTH—[illegible]
THERE'S A V[illegible]
GOOD REASON. [illegible]
BURBANK THE[illegible]
ISN'T BIG EN[illegible]
TO ACCOMMOD[illegible]
ALL THOSE [illegible]
WANT TO LAUG[illegible]
THE GREAT FA[illegible]

C. O. D[illegible]

Seats For The 4th [illegible]
Last Week Will G[illegible]
Sale This Morning. [illegible]
Better Get Yours [illegible]

Popular Burbank Prices. Nights, 25c, 50c and 75c. Matinees, 25c [illegible]

[illegible]OS ANGELES' Newest & Most Beautiful Playh[illegible]
MOROSCO BROADWAY BET. 7th & [illegible] MATINEES THURS.-SAT. [illegible]
Broadway Between Seventh and Eighth Streets. Phones: Main 271; [illegible]
LAST THREE TIMES OF THIS SENSATIONAL DRAMATIC SUC[illegible]
[illegible] producing company presents for positively this week only, [illegible] New York dramatic success of last season,
"THE MASTER OF THE HOUSE" [illegible]
Nights, 25c, 50c and 75c. First nine rows, $1.00. Matinees 25c, [illegible]
Next Sunday Afternoon—Greatest Novelty in Y[illegible]
[illegible] presentation outside of Fulton Theater, New York, of the unique Chi[illegible]
"The Yellow Jacket"
[illegible] in a Chinese manner, with a wealth of Oriental splendor and [illegible] of wonderful costumes. SEATS FOR THIS IMPORTANT OFFE[illegible] SELLING FAST.

[illegible]AMBURGER'S MAJESTIC THEATER— [illegible]
ONE WEEK BEGINNING NEXT SUNDAY NIGHT—SEATS NOW [illegible]
LAST BROUGHT WEST. FIRST WINTER GARDEN PRODUCTIO[illegible]
THE PASSING SHOW OF 1912
[illegible] by the original New York company of principals and 200 Pretty [illegible] Violets from the Great White Way. MATS. WED., FRI. [illegible] SEATS WED. AND FRI. MATS. $1.50. TAKE THE TIP AND BE[illegible] SUNDAY NIGHT.

[illegible]MPRESS THEATER—SULLIVAN & CONSIDINE VAU[illegible] AS ALWAYS—THE BEST VAUDEVILLE IN TOWN. SPRING STREET, NEAR FO[illegible]
Frank Stafford and company in the most novel and beautiful act in vaudeville,
A Hunter's Game
W. C. Hoeffler
Moffat, La Rein[illegible] in their sensational demonstra[illegible] high voltage electricity
The Human Dyn[illegible]
Al Herman
[illegible] EVERY DAY AND SIX OTHER GREAT FEATURES. [illegible] AT 2:15—10, 20 and 30c—2 SHOWS EVERY[illegible]

Outdoor Sports by Land and Sea. — Part III—Plays, Players and Playhouses

Sporting Event of the Day: Tigers Win From Angels in a Hot Ten-Inning Swatfest.

The Los Angeles Times

The Pink Sheet—Illustrated.

XXXIIIrd YEAR. FRIDAY MORNING, JUNE 20, 1913.—4 PAGES

In the Van: Final Returns on Amusements Page. Final Returns in Sporting News.

Up and Down Broadway.

PAUL ARMSTRONG IN TOWN; LAURIE ORDWAY BETTER.

BY GARDNER BRADFORD.

REGISTERED two celebrities at the Alexandria yesterday, one an author and the other a headliner. Guess who?

Of the first was Paul Armstrong, fresh from the trails from Chicago, looking prosperous, also warm. He is going right into the harness with a few new plays here.

Among the first now on the docket are "Alimony" and "Whom the Gods Destroy," both will probably be staged at the Belasco Theater.

The latter author dropped into the office for a moment, took a peek at "The Yellow Jacket" rehearsal, shook hands with everyone and then started down the traffic officer, as he always does upon his entrance into the high.

Another celebrity was little Laurie Ordway, whom we all thought was going to die from that frightful operation he underwent. She was tiny when I saw her, is almost invisible, but looks as if she can go to work again. She looks like it, and the doctors tell me that that will be the week after the Orpheum at Pantages here or in Frisco.

Yesterday, I met three celebrities. Clarence Kelly is back from his Galilee trip. I didn't get a chance to ask him what he caught, but I noticed him painfully at the Alexandria, and Broadway travelers after these permits will be home from the Frisco race.

Once again "The Fox" has been set back by "C.O.D." for which everyone is going to run down to the Burbank. Genevieve Ryan reached the destination. There is only one person who can't see the fun in it, and that is Byron Beasley.

Speaking of Judd, we used to call her "Common Kid" when I was in town, ready to take a part in "The Five Melody Maids" [illegible] coming attraction at [illegible]. Miss Judd is responsible for many successes since she left Los That in the Olden Days, and she has some [illegible] me she is going to remain in Los Angeles.

Another vivid dance in "Fine Feathers," executed by [illegible], which is well worth [illegible].

"The Spark of Life."

Theaters—Amusements—Entertainments.

BELASCO'S BURBANK THEATER— MATS. Tomorrow, Sunday & Thurs

ONE MORE WEEK—A FOURTH—AND THERE'S A VERY GOOD REASON. THE BURBANK THEATER ISN'T BIG ENOUGH TO ACCOMMODATE ALL THOSE WHO WANT TO LAUGH AT THE GREAT FARCE.

C. O. D.

Seats For The 4th And Last Week Will Go On Sale This Morning. Better Get Yours Now.

Nights, 25c, 50c and 75c. Matinees, 25c and 50c.

Los Angeles Newest & Most Beautiful Playhouse—

BELASCO BROADWAY BET. 7TH & 8TH. MATINEES THURS.-SAT. & SUN.

Seventh and Eighth Streets. Phones: Main 271; Home A5343.

DAVID BELASCO'S SENSATIONAL DRAMATIC SUCCESS.

"THE MASTER OF THE HOUSE"

Sunday Afternoon—Greatest Novelty in Years

"The Yellow Jacket"

Direct from Daly's Theater, New York, of the unique Chinese drama, with a wealth of Oriental splendor and a dazzling CAST FOR THIS IMPORTANT OFFERING ARE

BELASCO'S MAJESTIC THEATER— Broadway, Near 9th St.

NEXT SUNDAY NIGHT—SEATS NOW ON SALE.

FIRST WINTER GARDEN PRODUCTION HERE.

THE PASSING SHOW OF 1912

The New York company of principals and 200 Pretty Rosebuds and the Great White Way. MATS. WED., FRI. AND SAT. PRS. $1.50. TAKE THE TIP AND BE AT THE

ORPHEUM THEATER—SULLIVAN & CONSIDINE VAUDEVILLE. SPRING STREET, NEAR FOURTH. THE BEST VAUDEVILLE IN TOWN.

Moffat, La Reine Co.

in their sensational demonstration with high voltage electricity.

The Human Dynamos

Al Herman

SEVEN GREAT FEATURES. 25c and 50c—2 SHOWS EVERY NIGHT.

A Stranger in a Strange Land.

Charles Le Doux sees the town.

The upper picture shows the French bantam at a movie camp shaking hands with Lone Wolf, a Sioux "movie" actor. Below, his manager, Mr. Galvin, is showing him one of the statues at the Soldiers' Home.

Oh! la, la.

TAKING LE DOUX AROUND TOWN.

SAW THE INDIAN CHIEFS AT "MOVIE" STUDIO.

French Batam Not Impressed at Being Compared with Napoleon. "Bonaparte Only Won Forty Battles, While I Have Won Eighty-two—Gay Day with Fighter.

BY AL. G. WADDELL.

Napoleon was not such a great man after all, according to little Charley Le Doux, the French bantamweight champion, who is to do combat with Eddie Campi at Vernon arena next Tuesday night. The pugilist from gay Paree thinks that the great Bonaparte was a very mediocre performer.

Yesterday morning Le Doux and his manager were entertained by Frank Howard, the local Buick distributor, and the two were treated to some what of a joy-ride which took in Indians, cowboys, old soldiers and much of that stuff they call real estate.

As the party was driving back from the camp of the New York Motion Picture Company, they stopped at the Soldier's Home.

"That's what you will be some day, Charley," announced his business-getter in foreign gossip; "when you get out of the French army you will be

(Continued on Third Page.)

Fierce.

TIGERS COME BACK AND WIN.

Hogan's Men Victorious in Terrific Swatfest.

Single by Elliott in Tenth Decides Contest.

Bayless and Ellis Add to the Gaiety with Homers.

BY HARRY A. WILLIAMS.

The Tigers and Angels were seized with a species of violence yesterday, and after two hours and forty-three minutes of haymakering, Venice was declared the winner, 9 to 8.

The decision was rendered in the tenth round, Litschi staggering the Angels with a double, and Rowdy Elliott landing the knockout with a single.

The game bore an air of respectability for four innings, but after that the teams began to slough the ball. During the afternoon they plunked it to various portions of the plaza for a combined total of twenty-nine, and there were many choice extra-base hits in the collection, two triples and a double by Moore, a triple by Howard, a double by Maggert and home runs by Ellis and Bayless, intermingling with the lesser swats.

SEE-SAW CONTEST.

By the end of the seventh the Tigers had toiled into a 7 to 6 lead, the score having been tied up a few times in the meantime. Ellis evened the count by slamming the ball to the bleachers for a homer in the eighth, and Moore fell only a couple of strides short of stretching a blow to the left-field fence into a grand tour.

Venice flashed back into the lead in the ninth, only to have the Angels draw up even with them in the last half. But for a misunderstanding between Dillon and Maggert, Los Angeles would have put over the necessary extra tally in that round.

This carried the battle into the tenth. As already mentioned, Litschi and Elliott got in their deadly work. Harkness then tightened up and held the Angels away from first base in the last half.

It was the famous Tiger line-up of 1912 that did the business—Patterson at first, Brashear at second and Kane in center.

Dillon thought that he was springing a mean trick on Hogan when he picked Jack Ryan to pitch, and Hogan chuckled the chuckle of a man who thinks he is putting something over when he selected Roy Hitt to work for the Tigers.

PITCHERS MALTREATED.

Both of them were licked. Ryan had enough by the end of the fifth. Crabb then pitched three innings. This gave Walter Slagle a chance to get in the cast in the ninth, or just about the right time to get charged with the stigma of defeat.

Hitt was chased to the tall and uncut in the seventh. Harkness stood up under severe punishment until the end.

Kane signalized his return to the game by a hectic catch of Ellis's fly in the eighth, and Litschi and Metzger made a number of nifty stabs around the hot corner.

But Ernie Johnson was the stellar defensive performer. He covered the

(Continued on Fourth Page.)

Post-Entries to Close.

ALL QUIET ON ROAD RACE ROUTE; SHETTLER HAPPY.

BY BERT C. SMITH.

"THE Panama-Pacific Road Race will positively be held July 4 from Los Angeles to San Francisco. If necessary we will check the cars in at the Alameda county line and observe the speed laws. The finish of this race is at Tanforan track in San Francisco, and the cars will finish there. Petty jealousies may arise. We all have troubles. Only the big ones now remain, and we can settle them. We have no time for little things. This race must and will be made the greatest event in motor history."

The above statement from L. T. Shettler, chairman of the Road Race Committee, was made last night at 11 o'clock, after he had waited patiently for any objections that might be made anywhere along the route of the race.

Forty-six fast racing cars are entered in the Panama-Pacific Road Race. The time limit for post-entries expires at noon today. From all indications the list is complete and there will possibly be no additional entries.

Obstacles to the race have been steadily swept away. P. H. Greer, the "man behind the gun," returned from San Jose yesterday. He is confident that the Supervisors of Santa Clara county will allow the cars to pass through their territory without any trouble.

The Supervisors of Alameda county are expected to help route the race to Tanforan track. Greer is one of the strong members of the Road Race Committee and is there every time action is necessary. When he went to San Jose at the request of Chairman Shettler things looked black.

Walter Hempel had tried in vain to get a concession from some of the men who appeared to be against the race. Bars were lowered for Greer and he is back with a report that shows he has done more than any other one man to make the route of this race possible. The cars, as far as the best information can be secured, are to be routed over the roads followed by The Times-National official pathfinder.

Worry was written all over the face of Chairman Shettler last night. The glooms were chased away, however, before the evening was over. No news proved to be good news.

At Stockton everything was lovely. J. C. Skinner, the man who is in charge there, and W. X. Clark, the booster, who has done much to make this a great race, are both satisfied that the Panama-Pacific Road Race could be made a California grand prize event and could be routed to a finish in Stockton.

There is apparently no good reason, however, why the cars should not be sent to the goal at the Tanforan track. The roads are in fine shape, in spite of the fact that our dear friend

(Continued on Third Page.)

VACATION PINK WILL HELP YOU.

What! Your vacation was spoiled last year? You couldn't catch any trout? Your outfit was unsatisfactory.

Well, it needn't happen again, the vacation number of the Pink will be a complete summer guide. It will be written by experts and beautifully illustrated.

BERRY SUGGESTS.

Henry Berry has suggested to Tom McCarey that the Anderson-Cross bout on July 4 be started at 1:30 p.m., and the local baseball game be delayed until 3:30, in order that the fans may witness both events. McCarey has taken the matter under advisement.

BURRELL BACK.

Len Burrell, former third baseman of the Venice Tigers, arrived in Los Angeles yesterday. Burrell was recently released by the Victoria club in the Northwestern League because of inability to get in condition. He is troubled with a bad arm.

Two Tightwads.

WHY WILLIE RITCHIE AND BILL NOLAN PARTED.

[BY DIRECT WIRE TO THE TIMES.]

SAN FRANCISCO BUREAU OF THE TIMES, June 19.—[Exclusive Dispatch.] Willie Ritchie, champion lightweight of the world, has cut loose from Billy Nolan. The fighter gave Nolan his walking papers this morning, although strained relations had existed for some time, finally culminating in a dispute at the Nolan ranch Wednesday morning and the final agreement that they would part company early today. Ritchie had no contract with Nolan and hence he could turn loose his excess baggage whenever he felt so inclined. So far as that is concerned, Nolan offered no objections to the break.

The split will not affect the lightweight bout on the Fourth of July. New articles were signed today at the request of Ritchie, the champion affixing his own signature in place of that of his so-called manager and depositing his own money as a guarantee.

Ritchie will have Harry Foley act as his chief of training camp. Foley, who is a prime conditioner, will look after the affairs of the boxer for the next two weeks and will be in supreme control. Ritchie has no thought of naming a new manager, and it is quite possible he will be his own manager. At all events, he has announced that he will be on hand at 5 o'clock next Tuesday afternoon to meet Joe Levy and select the referee.

It was given out by Ritchie that his differences with Nolan were of a financial nature and that they were parting with no ill feelings and personally were good friends.

That was an excuse which might have let Nolan down in easy fashion, but he showed that he was "sore" when he refused to shake hands with his former charge.

When the finances of the pair had been settled at Graney's offices, including a written promise from Ritchie to pay $3000 to Nolan on the Fourth of July by way of full settlement, and Ritchie was about to leave, he stepped across the room to Nolan.

"Well, Bill," he said, "let's shake hands."

"I don't want to shake hands," replied Nolan.

"What's the matter?" questioned Ritchie. "I thought everything was settled in a satisfactory manner."

"Everything is all right," replied Nolan, "but I don't feel I have been treated right."

"If that's the way you feel," retorted Ritchie, whose advances had been spurned, "that is your right."

(Continued on Third Page.)

Theaters—Amusements—Entertainments.

PANTAGES Broadway Vaudeville— 10c 20c 30c

Endorsed by Public, Press and Pulpit

Direct from Broadway, N. Y. to Broadway, L. A.

Julie Ring "The Man She Met"

7 Other Big Features -- Shows 2:30 -- 7:10 -- 9:00

BROADWAY, Between 6th and 7th— Phones: Home 10417, Main 977.

Orpheum Standard of Vaudeville

AMERICA'S FINEST THEATER—ABSOLUTELY FIREPROOF.

GUS EDWARDS' SONG REVUE OF 1913, WITH COMPANY OF 25, in "THE FOUNTAIN OF YOUTH IN SIX SPOUTS." W. H. LITTELL & SHIRLEY DE MER. "An All Night Session." Thomas A. Edison's Latest and Greatest TALKING MOTION PICTURES. MEEHAN'S DOGS, Leaping Canines. GENERAL PISANO, "Bombarding Tripoli." JESSIE BUSLEY & CO. "Miss 318." LADDIE CLIFF, England's Clever Boy. LESTER, America's Premier Ventriloquist. Orpheum Symphony Orchestral Concerts, 2 and 8 p.m. Every Night at 8, 10c, 25c, 50c, 75c. Boxes, $1. Matinee at 2 DAILY, 10c, 25c, 50c; boxes, 75c. Monday, June 23—ANNIVERSARY WEEK—Complete Extraordinary New Bill.

MASON OPERA HOUSE— CHARLES FROHMAN, KLAW & ERLANGER, Lessees. W. T. WYATT, Manager.

BROADWAY, BET. 1st and 2nd. POSITIVELY LAST WEEK MATINEE SATURDAY.

Picturesque Hawaii

Special School Tickets for Sat. Mat., any seat, 25c. Selling at box office.

Every Night, continuous, 7 to 10:30. Mat. Sat., 1 p.m., continuous. Prices, 25c and 50c.

CLUNE'S BROADWAY THEATER— PICTURE PALACE DE LUXE.

W. H. Clune announces to the public the GRAND REOPENING MONDAY, JUNE 23. of the finest theater of its kind in America. Augmented orchestra. Clever specialties. First run pictures.

MOZART THEATER— Grand Ave., Near 7th

All This Week "WHY" The Great American Problem Special Feature— AN OLD MAID'S CONTEST

Continuous, 1 to 5; 7 to 11. Prices: Matinee, 10c; Evenings, 10c and 15c.

CENTURY THEATER— Main St., Between Fifth and Sixth Streets.

Matinees Wed., Sat. and Sun., 2 p.m. Two shows tonight, 7:45 and 9:15 p.m.

Jules Mendel and his funmakers in "The Hotel Flim-Flam"

Prices always 10-20-25c. CONTEST—BOXING AND WRESTLING.

THE AUDITORIUM— "THEATER BEAUTIFUL" 3 Nights and Matinee

A dramatic entertainment and pantomime will be given by the VALIRE ALLISON COMPANY in aid of the Associated Charities and the Society of Saint Vincent De Paul. Thursday, Friday and Saturday nights and Saturday matinee. Tickets 50c, 75c, $1.00. On sale at Auditorium.

Visit the Cawston Ostrich Farm

See the brood of young chick ostriches just hatched—the most interesting sight on the Coast. Riding the gigantic birds occurs every day at 2 p.m. Take South Pasadena cars on Main Street. Round trip tickets 25c, including admission, at Pacific Electric Depot or City Store, 725 So. Broadway.

National League.

SNODGRASS TRIPLES WITH THREE MEN ON BASES.

[BY A. P. NIGHT WIRE TO THE TIMES.]

CINCINNATI, June 19.—New York won an exciting game from Cincinnati here today, 8 to 7, and thereby made a clean sweep of the series of four games. New York managed to bunch hits and took advantage of the opposing pitchers' wildness and errors by Cincinnati in two innings and tallied four runs in each. Snodgrass's triple with three men on bases in the second inning was the batting feature. The score:

NEW YORK.

	R.	B.H.	P.O.	A.	E.
Burns, rf	1	2	1	0	0
Doyle, 2b	0	1	2	1	0
Snodgrass, cf	2	1	2	0	0
Merkle, 1b	1	1	11	0	0
Murray, lf	1	1	1	0	0
Meyers, c	1	2	5	0	0
Mathewson, p	1	1	0	3	0
Totals	7	9	27	4	0

CINCINNATI.

	R.	B.H.	P.O.	A.	E.
Groh, 3b	1	2	0	1	1
Bescher, lf	1	2	2	0	0
Roush, cf	1	1	2	0	0
Magee, rf	1	1	1	0	0
Kopf, ss	1	1	1	3	0
Luderus, 1b	0	1	12	0	0
Miller, 2b	0	1	2	3	0
Wilson, c	0	0	7	1	0
Ames, p	0	0	0	2	0
Schulz, p	0	0	0	0	0
Dale, x	0	0	0	0	0
Totals	5	9	27	10	1

x—Batted for Ames in the seventh.

SCORE BY INNINGS.

	1	2	3	4	5	6	7	8	9
New York	0	0	4	4	0	0	0	0	0
Cincinnati	0	0	0	4	0	0	0	0	1

SUMMARY.

Two-base hits—Burns, Miller, Meyers. Three-base hits—Snodgrass, Groh. Stolen bases—Burns, Snodgrass, Merkle, Murray, Kopf, Miller, Wilson, Ames, Bescher, Roush. Sacrifice hits—Doyle, Meyers. Double plays—Doyle to Merkle; Groh to Doyle to Merkle. Left on bases—New York, 7; Cincinnati, 4. Bases on balls—Off Mathewson, 2; off Ames, 1; off Schulz, 1. Hit by pitcher—By Ames, 1; by Schulz, 1. Struck out—By Mathewson, 1; by Ames, 1; by Schulz, 1. Time of game—1h. 40m. Umpires—Dineen and Rigler.

ERROR BREAKS PIRATE'S BIG JINX.

[BY A. P. NIGHT WIRE TO THE TIMES.]

PITTSBURGH, June 19.—With Pittsburgh runners on second and third and two out in the eighth inning today, Mann, Boston's centerfielder, muffed Wilson's long fly, and Cox and Wagner scored. That muff broke Pittsburgh's losing streak, the Braves winning from Boston, 5 to 4, after losing six straight games by one run. The score:

BOSTON.

	R.	B.H.	P.O.	A.	E.
Griffith, rf	0	1	2	0	0
Evans, cf	0	0	2	0	0
Mann, lf	1	1	1	0	1
Cox, 3b	1	1	1	1	0
Wagner, ss	1	1	1	3	0
Konetchy, 1b	0	1	11	0	0
Moran, 2b	0	0	2	1	0
Gowdy, c	1	1	5	0	0
Dickson, p	1	1	0	2	0
Totals	5	7	25	7	1

PITTSBURGH.

	R.	B.H.	P.O.	A.	E.
Byrne, 3b	0	0	1	2	0
Carey, cf	0	0	3	0	0
Viox, rf	1	1	1	0	0
Clarke, lf	1	1	2	0	0
Miller, ss	1	2	12	2	0
Hyatt, 1b	0	0	11	0	0
Ellam, 2b	0	1	2	2	0
Gibson, c	0	0	5	1	0
Adams, p	0	0	0	1	0
Totals	3	5	37	8	0

x—Batted for Adams in the seventh.

SCORE BY INNINGS.

	1	2	3	4	5	6	7	8	9
Boston	0	0	0	0	0	0	3	2	0
Pittsburgh	0	0	0	0	0	0	0	3	0

SUMMARY.

Two-base hits—Griffith, Mann, Cox, Wagner, Konetchy, Moran, Gowdy. Three-base hits—Miller, Wilson. Sacrifice hits—Griffith, Dickson, Byrne, Carey, Adams. Stolen bases—Griffith, Mann, Cox, Wagner, Konetchy, Moran, Dickson, Byrne, Carey, Viox, Clarke, Miller, Ellam, Gibson. Double plays—Miller to Ellam to Hyatt; Byrne to Ellam to Hyatt. Left on bases—Boston, 7; Pittsburgh, 5. Bases on balls—Off Dickson, 1; off Adams, 1. Hit by pitcher—By Adams, 1 (Griffith). Struck out—By Dickson, 2; by Adams, 1. Wild pitch—Adams. Time of game—1h. 45m. Umpires—O'Day and Rigler.

DODGERS WALLOP BALL AND WIN.

[BY A. P. NIGHT WIRE TO THE TIMES.]

ST. LOUIS, June 19.—Brooklyn, by sounding two St. Louis pitchers hard, made a clean sweep of the series, winning today's game, 11 to 5. Marquet, a recruit, started pitching for St. Louis and lasted one and a third innings, in which the visitors made eight hits count for five runs. The score:

ST. LOUIS.

	R.	B.H.	P.O.	A.	E.
Magee, lf	0	1	2	0	0
Smith, 2b	0	0	2	1	0
Hornsby, ss	0	1	1	3	0
Konetchy, 1b	1	1	11	0	0
Stock, 3b	0	0	1	2	0
Dooin, c	0	0	5	0	0
Paulette, rf	0	0	1	0	0
Griner, cf	0	0	2	0	0
Marquet, p	0	0	0	0	0
Packard, p	0	0	0	0	0
Totals	1	3	25	6	0

BROOKLYN.

	R.	B.H.	P.O.	A.	E.
Myers, ss	1	1	2	3	0
Coulter, rf	0	0	1	0	0
Daubert, 1b	1	1	11	0	0
Wheat, lf	1	1	1	0	0
Myers, 3b	1	1	1	1	0
Johnston, 2b	0	1	2	2	0
Miller, cf	1	1	2	0	0
Erwin, c	1	1	5	0	0
Pfeister, p	0	0	0	2	0
Totals	5	6	27	8	0

x—Batted for Marquet in seventh.

SCORE BY INNINGS.

	1	2	3	4	5	6	7	8	9
St. Louis	0	0	0	0	0	0	1	0	0
Brooklyn	0	0	2	0	0	3	0	0	6

SUMMARY.

Two-base hits—Myers, Johnston. Three-base hits—Myers, Wheat. Stolen bases—Myers, Daubert, Wheat, Johnston, Miller, Erwin. Sacrifice hits—Coulter, Pfeister. Double plays—Myers to Johnston to Daubert; Myers to Johnston to Daubert. Left on bases—St. Louis, 7; Brooklyn, 6. Bases on balls—Off Marquet, 1; off Packard, 1; off Pfeister, 1. Hit by pitcher—By Packard (Myers). Struck out—By Marquet, 1; by Packard, 1; by Pfeister, 1. Time of game—1h. 45m. Umpires—Emslie and Byron.

WITH THE MINORS.

AMERICAN ASSOCIATION.

Club—	Won.	Lost.	P.c.
Columbus	35	24	.593
Milwaukee	39	27	.591
St. Paul	32	29	.525
Minneapolis	32	30	.516
Kansas City	32	32	.508
Louisville	31	31	.500
Toledo	24	38	.387
Indianapolis	22	37	.372

Louisville, 3; St. Paul, 3.
Columbus, 11; Kansas City, 4.
Toledo, 2; Minneapolis, 0.
Indianapolis, 3-1; Milwaukee, 5-7.

INTERNATIONAL LEAGUE.

Jersey City, 1; Toronto, 1.
Rochester, 4; Providence, 2.
Newark, 2; Buffalo, 0.
Baltimore, 13; Montreal, 8.

SOUTH ATLANTIC LEAGUE.

Columbus, 4; Mason, 1.
Albany, 3; Jacksonville, 1.
Charleston, 7; Savannah, 4.

SOUTHERN LEAGUE.

Montgomery, 1; Memphis, 0.
Birmingham, 7; Atlanta, 2.
Mobile, 8; New Orleans, 4.
Chattanooga, 6; Nashville, 2.

STATE LEAGUE.

At San Jose—	R.	H.	E.
San Jose	3	7	3
Stockton	10	12	3

Batteries—Pope, Walker and Lynn; Andrada and Agnew.

SOUTHERN CALIFORNIA.

At Santa Barbara—	R.	H.	E.
Santa Barbara	7	5	4
San Bernardino	10	7	4

Batteries—Grimes and Barth; Hall, Hansen and Tortes.

WESTERN LEAGUE.

Club—	Won.	Lost.	P.c.
Denver	39	17	.696
St. Joseph	35	23	.603
Des Moines	31	26	.544
Omaha	31	27	.534
Lincoln	31	27	.534
Sioux City	24	32	.429
Topeka	22	34	.379
Wichita	18	42	.300

St. Joseph, 5; Wichita, 3.
Topeka, 4; Des Moines, 2.
Omaha, 2; Lincoln, 1.
Denver, 5; Sioux City, 4.

COULIN READY FOR FIGHT WITH BURNS.

[BY DIRECT WIRE TO THE TIMES.]

CHICAGO, June 19.—[Exclusive Dispatch.] With the close of today's workout grind—Johnny Coulon and Frankie Burns, bantamweight rivals, planned to drop work with the gloves and take only light gymnasium exercises tomorrow and Saturday for their ten-round contest at Kenosha Monday night.

Each is satisfied with his own condition, according to their statements and such figures too much boxing and other strenuous work would reduce his weight too rapidly. Coulon announced he weighed 113 after the work today and Burns said that he was within a pound of the required notch, 116 pounds.

The easterner asserts he will be able to "sweat off" the remaining extra pound without much effort, as he has experienced no trouble in reducing since the extreme warm weather struck Chicago.

At the D.A.A.C.

CRAWFORD TO DEFEND TITLE AGAINST AJAX.

BY OWEN R. BIRD.

JIM CRAWFORD, the middleweight wrestling champion of the Pacific Coast, will defend his title next Monday evening at the Los Angeles Athletic Club against Tony Ajax. The match will be for the best two falls out of three, catch as catch can style, but with the strangle and toe holds barred.

Under these conditions the affair should be a clean, snappy exhibition of the art of wrestling, as skill and endurance will be at a premium.

The powers that be, at the L.A.A.C. have taken a strong stand against too rough work in this line of sport as embodied by the toe and strangle holds, and the same powers that be are to be congratulated for cleaning up the pastime to such a marked extent, as is shown by the conditions of this bout.

Tony Ajax will be remembered as the young man who gave that famous old war horse, Dan McLeod such a run for his title a few weeks ago. The only thing that saved Dan on this occasion was his wonderful skill and complete knowledge of the game. It is an admitted fact that McLeod knows more about wrestling than any other man in the country today, so it is small wonder that Tony went by the boards in this clash.

This time he is to be pitted against a man of his own weight, and while Crawford is a wizard at the game, he is not such a wonder as McLeod, so the odds are about even up. The battle should be a long and interesting one, in which all the best element of the mat game should come to the surface.

Snappy.

SEALS SPEEDY AND DUCKS LOSE.

Time Record Spoiled by an Infield Argument.

Dr. Thomas Turns Trick for the Friars.

Umpire Bush Gets in Bad; Trouble May Follow.

[BY DIRECT WIRE TO THE TIMES.]

SAN FRANCISCO, June 19.—[Exclusive Dispatch.] The Seals disposed of the Beavers in Oakland today by the decisive score of 2 to 0. Doctor Thomas, who is becoming the resident physician at the Oaks' new ball yard, attended the case and brought his patient around in grand style. The doctor allowed just five hits and not one of them went out of the infield. He opened a bit wild and uncertain in the first three innings and ran into trouble in the eighth, but in the other frames the doctor handled the pill with rare judgment and effectiveness.

Perhaps the best feature of the game was the speed shown on both sides. The game was reeled off in 1hr. and 16m., which is in marked contrast to the two and sometimes two and a half hours which we have been forced to watch. Thomas and West didn't waste any time on the mound and the boys trotted on and off the diamond between innings. A record game for speed might have also been made save that Corhan and Bush engaged in an argument in the second inning and Corhan and Manager Howard were put out of the game. That argument promises to furnish some food for gossip, as Vice-President Ewing of the San Francisco club has filed charges of intoxication against Umpire Bush. Umpire Bush was off in a couple of strikes in the beginning of the game, but they hardly seemed to warrant the violent protests that were registered. At all events he improved as the game progressed and soon the fans forgot to pan him.

SEALS SCORE.

In the fourth Mundorff raised the hopes of the Seal rooters by slamming a three-base hit to left center. Charles died, Kores to Detrick, but Johnston shot a single through second to center and Mundy scored. Johnston was caught off first by West, or another score might have been added as Bill Hogan followed with a double to left.

It was all quiet until the seventh. McArdle fanned, but Wuffli, who replaced Corhan, singled over third and sprinted to second on Lober's error in left. Cartwright was called out on strikes, but Schmidt dropped a single in left and Wuffli tallied. That ended the scoring so far as the Seals were concerned.

The Beavers did some threatening on their own account in the eighth. Lober beat out a tap in front of the plate. Berry walked. West was left in to pop out to Wuffli. Chadbourne beat out another bunt in front of the plate and the bases were full with only one out. It looked bad for the doctor, but he struck out Derrick and forced Rodgers to fly out to Mundorff. In the ninth it was one, two, three for the Beavers. The score:

PORTLAND.

	AB.	R.	B.H.	S.B.	P.O.	A.	E.
Chadbourne, cf	3	0	1	0	3	0	0
Derrick, 1b	4	0	1	1	12	0	0
Rodgers, 2b	4	0	0	0	2	2	0
Lindsay, 3b	4	0	0	0	0	2	0
Berry, lf	3	0	0	0	2	0	0
Speas, rf	3	0	0	0	1	0	0
Lober, ss	3	0	1	0	1	0	1
Fisher, c	3	0	0	0	7	1	0
West, p	3	0	1	0	0	2	0
Totals	30	0	5	1	24	10	1

SAN FRANCISCO.

	AB.	R.	B.H.	S.B.	P.O.	A.	E.
Mundorff, cf	4	1	1	0	3	0	1
Charles, 2b	4	0	2	0	2	3	0
Johnston, lf	4	0	2	0	3	0	0
Hogan, rf	3	0	1	0	1	0	0
McArdle, 1b	3	0	0	0	10	0	0
Corhan, ss	1	0	0	0	1	0	0
Cartwright, 3b	3	0	0	0	2	0	0
Schmidt, c	3	0	0	0	7	0	0
Thomas, p	3	0	0	0	0	4	0
Wuffli, ss	3	1	1	0	0	1	0
Totals	31	2	7	0	27	11	1

SCORE BY INNINGS.

	1	2	3	4	5	6	7	8	9
Portland	0	0	0	0	0	0	0	0	0
Base hits	1	0	2	0	0	0	2	0	0
San Francisco	0	0	0	1	0	0	0	1	x
Base hits	0	0	0	3	0	0	1	2	x

SUMMARY.

Three-base hit—Mundorff.
Two-base hit—Hogan.
Bases on balls—Off Thomas, 2.
Struck out—By West, 6; by Thomas, 4.
Double play—Wuffli to Charles to McArdle.
Left on bases—San Francisco, 4; Portland, 6.
Earned runs—San Francisco, 1.
Time of game—1h. 16m.
Umpires—Bush and McCarthy.

STANDING OF CLUBS.

PACIFIC COAST LEAGUE.

Club—	Won.	Lost.	P.c.
Los Angeles	45	30	.600
San Francisco	40	38	.513
Oakland	37	37	.500
Sacramento	35	37	.471
Venice	36	42	.462
Portland	31	36	.449

Venice, 9; Los Angeles, 8.
Sacramento, 7; Oakland, 2.
San Francisco, 3; Portland, 0.

AMERICAN LEAGUE.

Club—	Won.	Lost.	P.c.
Philadelphia	42	13	.764
Cleveland	37	21	.638
Washington	31	26	.544
Boston	29	26	.527
Chicago	31	28	.525
Detroit	24	37	.393
St. Louis	23	31	.349
New York	15	39	.278

NATIONAL LEAGUE.

Club—	Won.	Lost.	P.c.
Philadelphia	33	17	.660
New York	33	19	.627
Brooklyn	28	23	.549
Chicago	31	26	.544
Boston	24	28	.462
Pittsburgh	25	30	.455
St. Louis	23	34	.404
Cincinnati	19	38	.333

AMERICAN WINS IN LONDON TOURNEY.

[BY CABLE AND A. P. TO THE TIMES.]

LONDON, June 19.—Wallace F. Johnson of Philadelphia beat the German crack, F. W. Raho, by three sets to two in the fourth round today of the open singles in the London lawn tennis championship tournament. The score was 2-6, 6-3, 3-6, 6-2, 6-2.

South Africa won the second singles match, V. R. Gauntlett of Johannesburg defeated the Canadian champion, E. P. Schwengers of British Columbia in three straight sets, 11-9, 6-3, 6-0.

NORTHWESTERN LEAGUE.

All games postponed on account of rain.

American League.

FRANK'S AMERICANS WIN SERIES FROM BROWNS.

[BY A. P. NIGHT WIRE TO THE TIMES.]

NEW YORK, June 19.—The New York Americans won the series from St. Louis by taking the last game of the series, 10 to 4. Sweeney of New York made five clean hits in as many times up, driving in four runs and scoring one. The score:

ST. LOUIS.

	R.	B.H.	P.O.	A.	E.
Shotten, cf	1	2	0	0	0
Brief, 1b	0	0	12	2	0
Johnston, lf	1	2	1	0	0
Pratt, 2b	1	2	1	6	0
Williams, rf	1	2	0	0	0
Balenti, ss	0	1	1	3	0
Austin, 3b	0	0	2	1	0
Agnew, c	0	0	3	1	1
Mitchell, p	0	0	0	2	0
Compton, x	0	0	0	0	0
Hamilton, p	0	0	0	1	0
Totals	4	7	*25	15	2

*—Sweeney out, hit by batted ball.
x—Batted for Mitchell in eighth.

NEW YORK.

	R.	B.H.	P.O.	A.	E.
Daniels, rf	2	1	0	0	0
Wolter, cf	2	2	0	0	0
Cree, lf	2	3	2	0	0
Sweeney, 3b	1	5	1	2	0
Hartley, 2b	1	1	4	2	0
Pickinpaugh, ss	1	1	2	3	1
Morton, 1b	0	0	12	1	0
McKechnie, 2b	1	0	2	2	0
McConnell, p	1	1	0	4	0
Totals	10	15	27	18	4

SCORE BY INNINGS.

	1	2	3	4	5	6	7	8	9
St. Louis	0	1	1	0	0	0	0	2	—
New York	1	0	0	2	0	0	1	2	5

SUMMARY.

First on errors—St. Louis, 1; New York, 2. Two-base hit—Cree. Three-base hits—Williams, Sweeney. Sacrifice hits—Brief, 2; Hartzell, Boston, McKechnie. Stolen bases—Pratt, Pickinpaugh, Sweeney. Left on bases—New York, 7; St. Louis, 4. Double play—Balenti to Brief. Bases on balls—Off McConnell, 3; off Mitchell, 2; off Hamilton, 1. Struck out—By McConnell, 4; by Mitchell, 2. Wild pitch—Mitchell. Hits—Off Mitchell, 13 in 7 innings; off Hamilton, 3 in 1 inning. Time of game—1h. 52m. Umpires—McGreevy and Connolly.

RED SOX TAKE TIGER'S MEASURE.

[BY A. P. NIGHT WIRE TO THE TIMES.]

BOSTON, June 19.—Boston batted in five runs in the first four innings today and won the last game of the series from Detroit, 5 to 4. The score:

DETROIT.

	R.	B.H.	P.O.	A.	E.
Bush, ss	1	1	2	3	1
Vitt, 3b	0	1	1	4	1
Crawford, rf	0	0	2	0	0
Veach, lf	1	1	1	0	0
Cobb, cf	0	1	2	0	0
Gahan, 1b	0	0	11	1	0
Moriarity, 2b	0	0	2	3	0
Rondeau, c	0	0	7	0	0
Dubuc, p	0	0	0	1	0
Hall, x	1	0	0	0	0
Totals	4	10	24	12	3

x—Ran for Rondeau in the ninth.

BOSTON.

	R.	B.H.	P.O.	A.	E.
Hooper, rf	0	0	1	0	0
Yerkes, 2b	0	0	1	3	0
Lewis, cf	0	0	2	0	0
Engle, rf	1	1	2	0	0
Lewis, lf	1	2	3	0	0
Gardner, 3b	1	1	1	1	0
Hoblitzel, 1b	1	1	9	0	0
Engle, 1b	0	0	1	0	0
Janvrin, ss	0	0	0	2	0
Carrigan, c	0	1	4	0	0
O'Brien, p	0	0	0	1	0
Hedgen, p	0	0	0	0	0
Totals	5	9	27	11	0

SCORE BY INNINGS.

	1	2	3	4	5	6	7	8	9
Detroit	0	1	0	0	1	0	1	1	—
Boston	0	0	2	1	1	0	0	0	—

SUMMARY.

Two-base hits—Gainer, Crawford, Veach, Dubuc, Gardner, O'Brien. Three-base hits—Cobb, 2; Engle, Lewis. Hits—Off O'Brien, 10 in 8 innings; none out in the ninth; off Hedgen, none in 1 inning. Sacrifice hits—Yerkes, Hooper, Lewis. Stolen bases—Speaker, Engle. Double plays—Vitt to Bush to Gainer; Dubuc to Bush to Gainer; Dubuc to Gainer to Moriarity; Lewis to Engle to Yerkes to Carrigan. Left on bases—Detroit, 9; Boston, 8. Bases on balls—Off Dubuc, 4; off O'Brien, 5; off Hedgen, 1. Struck out—By Dubuc, 1; by O'Brien, 3. Time of game—1h. 58m. Umpires—Evans and Egan.

SENATORS PUT HOOK INTO THE NAPS.

[BY A. P. NIGHT WIRE TO THE TIMES.]

WASHINGTON, June 19.—Washington won the odd game of the series from Cleveland, 6 to 3, today. Falkenberg was batted out of the box. Blanding, who relieved him, pitched winning ball, but the lead was too great to overcome. Boehling, except for the fifth inning, when Cleveland bunched three hits, was master of the situation. The score:

CLEVELAND.

	R.	B.H.	P.O.	A.	E.
Johnston, 1b	0	1	7	1	0
Turner, ss	0	1	1	5	0
Olson, 2b	0	0	1	3	0
Jackson, rf	0	1	1	0	0
Lajoie, 2b	1	1	2	1	0
Graney, lf	0	0	2	0	0
Land, c	0	0	5	4	1
Falkenberg, p	0	0	0	1	0
Blanding, p	0	1	1	2	0
Totals	3	5	24	14	1

WASHINGTON.

	R.	B.H.	P.O.	A.	E.
Moeller, rf	1	1	2	0	0
Foster, 3b	0	0	0	2	0
Milan, cf	1	1	1	0	0
Gandil, 1b	1	1	11	1	0
Morgan, 2b	1	2	2	2	0
Shanks, lf	1	2	2	0	0
McBride, ss	1	1	1	3	0
Henry, c	0	1	2	1	0
Boehling, p	0	1	2	0	0
Totals	6	9	27	16	0

SCORE BY INNINGS.

	1	2	3	4	5	6	7	8	9
Cleveland	0	0	0	0	0	3	0	0	0
Washington	1	2	1	0	0	0	0	3	x

SUMMARY.

Two-base hit—McBride. Three-base hits—Shanks, 2; Gandil. Sacrifice fly—Shanks. Stolen bases—Blanding, Moeller, Milan, Morgan. Double plays—Falkenberg to Land to Olson; Morgan to McBride to Gandil; Foster to Morgan to Gandil. Left on bases—Cleveland, 5; Washington, 4. Hits—Off Falkenberg, 6 in 2 1-3 innings; off Blanding, 3 in 5 2-3 innings. Runs on balls—Off Falkenberg, 3; off Blanding, 2; off Boehling, 5. Hit by pitcher—By Boehling, Blanding. Struck out—By Falkenberg, 2; by Blanding, 2; by Boehling, 6. Time of game—2h. 8m. Umpires—Dineen and Ferguson.

CHICAGO LOSES LAST GAME TO ATHLETICS.

[BY A. P. NIGHT WIRE TO THE TIMES.]

PHILADELPHIA, June 19.—Philadelphia took the final game of the series from Chicago, 2 to 0, today. It was a pitchers' battle between Brown and Russell, in which the former triumphed. The Sox made four hits off Brown, but these were so widely scattered that they never had a chance to score. Russell held the Athletics to three hits, two of which figured in their run getting. The score:

CHICAGO.

	R.	B.H.	P.O.	A.	E.
Rath, 2b	0	1	1	2	0
Lord, 3b	0	1	1	2	0
Risberg, 1b	0	1	10	0	0
Collins, rf	0	0	3	0	0
Bodie, lf	0	0	2	0	0
Mattick, cf	0	0	1	0	0
Weaver, ss	0	0	1	4	0
Schalk, c	0	1	7	1	0
Russell, p	0	0	1	0	0
Totals	0	4	27	10	0

PHILADELPHIA.

	R.	B.H.	P.O.	A.	E.
Murphy, rf	1	2	2	0	0
Oldring, lf	1	1	4	0	0
C. Collins, 2b	0	0	0	3	0
Baker, 3b	1	1	0	2	0
McInnis, 1b	0	0	12	1	0
Walsh, cf	0	0	3	0	0
Barry, ss	0	0	1	4	0
Lapp, c	0	0	6	0	0
Brown, p	0	1	1	2	0
Totals	3	5	27	12	0

SCORE BY INNINGS.

	1	2	3	4	5	6	7	8	9
Chicago	0	0	0	0	0	0	0	0	0
Philadelphia	0	1	0	0	0	0	1	0	x

SUMMARY.

Sacrifice hits—McInnis, Oldring. Two-base hit—Weaver. Three-base hit—Baker. Bases on balls—Off Brown, 2; off Russell, 4. Stolen base—Baker. Double plays—Baker to Barry to McInnis; Weaver to Rath to Chase; Collins to Barry to McInnis. Struck out—By Brown, 4; by Russell, 6. Wild pitch—Russell. Umpires—O'Loughlin and Hildebrand.

GENE SCHUTE IS HERE ON VISIT.

Gene Schute, who was at one time one of the greatest amateur athletes in Southern California, is in the city on a brief business visit. Schute is Under Sheriff of Gila county, Arizona, and his visit to this city was brought about by orders from the Sheriff's office.

During his college days Schute was equally clever on the gridiron, diamond and track, and after starring three years at U.S.C. he switched over to St. Vincent's and played under Walter Hempel, who was at that time coaching the Catholic teams.

KAHANAMOKU COGITATES.

Duke Kahanamoku, world's champion sprint artist in the water, and the man who is undoubtedly the fastest sprinter ever seen in action in this country, seems to be rather undecided as to the races he will enter at the big swimming meet at San Francisco July 3 and 4. He has sent his entry blank in for every event and he will make his choice after his arrival in the northern city. If he enters in the 440 or 880 he will have the time of his life trying to beat Ludy Langer and Johnson, the one-legged wonder fro mthe North, and it is most probable that he will be seen in action in the 50, 100 and 220 yard races.

A Comeback.

RED LIVELY SPIKES OYSTER PIRATES' GUNS.

[BY DIRECT WIRE TO THE TIMES.]

SACRAMENTO, June 19.—[Exclusive Dispatch.] "Red" Jake Lively graduated from the relief pitching class today after serving a probationary term of three weeks in the role of the goat, who took the mound after the game was hopelessly lost. Today he had his troubles in the first inning, when the Oaks bunched four singles and a sacrifice fly for two runs. But after that first inning the Oaks were helpless against Lively, who held the visitors safe, while the Wolves pounded the Oakland pitchers for a 7-to-2 victory.

In the first Gardner singled through Hallinan and took third on Zacher's single to left. Coy's fly to Moran scored Gardner and advanced Zacher to third, whence he scored on Ness's single to left. Hetling followed with another single to right, and it began to look like a Marathon performance.

But Cook ended the inning by driving one to Kenworthy. After that first inning Lively was always the master of the situation.

Kenworthy, in the second inning, leaned against a groover and drove it far over Zacher's head to deep left center, completing the circuit with several feet to spare ahead of the relay to the plate. Christian managed to postpone further disaster until the third, then was in hot water.

Bliss opened with a single to left. Lively drew a walk. Young dumped one down the third-base line for a sacrifice, and was safe when Christian made a wide peg and drew Ness off the sack. With the bases filled Christian was wild and Lewis drew a free pass, forcing Bliss over the plate with the tying run. Moran followed with a single to right, scoring Lively, and Young followed along behind with the third score of the inning when Coy booted in right.

Malarkey was called to the rescue. In the fourth Hallinan started the trouble with a single through Cook. Bliss dropped one into an open space in right center for two bases. Lively followed with a single over second and two more runs were hung up.

By the end of the sixth Mitze had decided that there was little chance of breaking through Lively's defense and he decided to save Malarkey for a later game this week. Ables took the mound for his first appearance of the season against the Wolves. Shinn greeted him in the seventh by beating out a hit to Leard. Kenworthy dropped one behind second, which fell safe when Leard and Zacher got their wires crossed. Shinn went all the way to third on the hit and scored on a double steal with Kenworthy. Shinn was badly hurt in sliding. This left the Wolves on the long end of a 7-to-2 score. Score:

OAKLAND.

	A.B.	R.	B.H.	S.B.	P.O.	A.	E.
Leard, 2b	4	0	0	0	1	0	0
Gardner, lf	3	1	1	0	2	0	0
Zacher, cf	3	0	1	0	2	0	0
Coy, rf	3	0	0	0	6

Mr. Wad and Titus May Have Their Differences But They're Unanimous on Some Things!—By Gale.

Gossip.

BUILDING NEW TIGER TEAM.

New York Pitcher on Way to Join Venice.

Court Is Offered Contract and May Sign.

Deal for Hofman of Pirates Is Still Pending.

BY HARRY A. WILLIAMS.

The Venice club is to be reconstructed. If present plans carry, there will be several changes in the personnel of the "Fighting Tigers," a title gained by the use of uphill batting.

Some of the men now on the Venice roster have been singled out to walk the plank, but they will be compelled to make their positions against new men.

The latest step in the work of reconstruction started yesterday when the New York baseball scouts for Pitcher Klepfer, who is supposed to have his release in the direction of Los Angeles. Frank Chance wired last night that Klepfer was willing to play in the Pacific Coast League, and had accepted the terms offered by Maier and Hogan. It was stated that Klepfer had been released by Los Angeles last night. It is said that he would be considered a member of the Tigers.

It was also stated that he would report to Venice if he failed to report to the New York baseball team. As Chance has already asked for waivers on the question of a successor to the Tigers, if Klepfer decides to go to the Pacific Coast League, he will not be regarded as available for the Tigers if Hogan decides to keep him on the hill.

Negotiations were resumed yesterday morning in the matter of a contract to Harry Court, owner of the Venice club. Stewart, it is said, has demands are exorbitant, and may keep a Tiger today. He has not been released but for the fact that, under the rule, which forced Venice to keep on its roster a number of new pitchers equal to the number of new pitchers drafted in turn-without a further trial.

It is said that Stewart should throw a monkey wrench in the machinery, it would be impossible for Venice to secure Klepfer, Detroit scout, has been in communication with Manager of the Venice club, and it is said that he will not be compelled to accept the terms offered him by Venice, Kansas City, Minneapolis has an option on this player, but the latter has rebelled against

'A scene from the unique Chinese drama, "The Yellow Jacket,"

Which proved the biggest novelty the American stage has ever known when given in New York last season and which will be one of the most interesting offerings of the current season when given at the Morosco Theater next week. "The Yellow Jacket" will be presented accurately in a Chinese manner, although it will be spoken in English. In the staging of the play James Neill has the assistance of Tong Gee.

DISPATCHERS BOWL MATCH BY WIRE.

That train dispatchers have become so accustomed to telegraphic stunts that distance has no effect upon their amusements was evidenced yesterday when a team of visiting dispatchers from the New York, New Haven and Hartford Railroad left convention cares long enough to bowl at the Orpheum alleys a match by wire against a home team of their brethren at the home station.

Paul Burke, attorney for the Santa Fe lines, acted as scorekeeper and referee for the eastern men, certifying the score sheets which were mailed as the record of the traveling contingent.

The match was for a trophy representing the duckpin championship and a banquet at the expense of the losers.

Though the scores may indicate that the genial key-smashers can handle trains better than the small balls, some allowance should be made for a difference in the weight of pins, and the fact that the players paid more attention to singing the praises of their roads than to the game.

A team from the Boston and Maine Railroad acted as pacemakers. The scores follow:

NEW YORK, NEW HAVEN AND HARTFORD RAILROAD.	
W. Sears	75
H. L. Campbell	96
A. Sears	72
J. Decorr	70
H. Sears	87
Total	400
BOSTON AND MAINE RAILROAD.	
A. Crabb	73
J. Williams	71
O. Waterhouse	77
W. Dick	70
A. Campbell	84
Total	375

Tigers Come Back.

(oCntinued from First Page.)

infield like the linoleum on the kitchen floor, handling ten chances without a quiver, and on no less than six of them committing highway robbery.

We will now dissect the details, and let the good and bad spots show for themselves.

Howard tripled to right in the second and did a tango to the plate on Johnson's fly to Bayless.

RYAN STARTS STRONG.

Only six men faced Ryan in the first two innings, but the Tigers began solving him with considerable vim in the third, when they aced two. Patterson planted a short single in center for the first Venice hit, and was forced by Elliott, Metzger making a swell assist. Hitt smashed the ball to right center, and Elliott went tearing around to third as fast as his plump little legs could carry him. Maggert made a forlorn attempt to head him off, and in so doing threw the ball to the grand stand. Elliott sat down on Metzger, who had failed, Rowdy felt safe in doing this, as George could not recover the ball until Elliott got off of him. Having taken a needed rest, Elliott removed himself fro mthe indignant Metzger and scored. Hitt waddled to third on the error, and counted on Carlisle's out.

Page walked in the third, and scored on Moore's triple, thereby evening the count.

Venice veered back into the lead in the fourth, when Ryan was seized with a spasm of wildness. Bayless walked. Page yanked in Brashear's blow over second, and tossed to Johnson, but Bayless beat the play. Litschi laid down a bunt between the box and third, and it was so well placed that no effort was made to throw him out. This filled the bases.

FAST DOUBLE PLAY.

With the infield gathered so close in that they looked like a family reunion, Hosp hit to Johnson. Ernie flashed the ball to Brooks, forcing Bayless. Clarence pivoted and pegged to first after the flying Hosp, Moore mitting it with one hand for the completion of a dandy double.

This looked like getting out of the woods, but Ryan evidently did not appreciate his blessing, for he passed Patterson, again snuggling the sacks. By this time Jack could not have hit the plate with a handful of confetti, and he walked Elliott, forcing Brashear across the plate. Hitt fanned.

Carlisle singled in the fifth, and pirated second. After Kane had flied to Maggert, Bayless banged the ball about a mile into center field for a home run, said ball barely eluding Maggert, and you all know the amount of acreage which that gent can cover in an emergency. This blow counted two.

Singles by Carlisle and Brashear, sandwiching a walk by Bayless, promoted two Venice tallies in the seventh at the expense of Mr. Crabb. This gave the Hoganites an impressive lead of five runs—a lead which appeared to be sufficient for all their needs, but which was all but effaced about five minutes later.

ANGELS HOLD FIELD DAY.

Ten times the Angels batted in the second half of the seventh, and four of them passed in front of the reviewing stand.

Brooks started it with a single. Crabb followed with a hit to left, and is still congratulating himself. Page smote past third. Litschi stuck out his bare hand, and then paused to suck a middle finger. Brooks scored and Crabb rushed to second. Ellis forced Page, Brashear pressing the ball to his bosom and handing it to Hosp. Moore doubled to left, bringing Crabb to his journey's end, and putting Ellis on third. Maggert's hopping single in left deposited Rube at the plate.

At this point Hitt drew his head down between his shoulders and ducked out of the place.

Speck Harkness volunteered to stop the rush, and Howard hit him for a single to center, scoring Ellis. Brashear bagged Metzger's grounder in short left, and tossed him out, thereby robbing Georgie of a hit. Harkness paid Johnson the compliment of walking him purposely, and then vindicated his judgment by subduing Brooks on strikes.

Disappointed at having failed to tie the score, the Angels did so in the eighth.

HOMER BY ELLIS.

Clair Goodwin, a fresh-laid youth from the University of California hatchery, was sent in to hit for Crabb. He took a nice healthy crack at the ball, but Bayless backed up and thwarted the effort. Page filed to Kane. Ellis rapped the ball out in right center until it thumped against the bleachers, and dashed around the circuit. Brashear bungled the relay, but as Rube had lost ten or twelve feet through accidental interference by Patterson in round first, he was entitled to the goods. Moore cracked the next ball pitched to the left field fence and endeavored to emulate the example of Rube. But Carlisle's speedy pursuit and throw, and Hosp's precise relay nipped him at the plate.

Kane singled in the ninth, and ran to third on a hit by Bayless. Dick started to steal, and Johnny kicked in while Johnson, Page and Moore were subjugating Dick between first and second.

Maggert hit the ball to the southwest corner of the lot in the ninth. It was a noble swat, easily good for three bases, but Maggert misconstrued Dillon's gestures, and stopped at second, where he was eventually picked off by the mischievous Mr. Elliott. Howard walked, Litschi pegged low to first on Metzger's drive and Howard went to third. Ivan was apprehended trying to score on Johnson's dinky drive to Harkness. It will be recalled that Harkness walked Johnson to get a chance at Brooks in the seventh, and fanned the latter. Brooks avenged the implied insult with a bit to right. Bayless juggled momentarily, and Metzger was in with the tieing run. Never saw so many tieing runs in one game before.

Litschi, first up in the tenth, planted the ball against the left field fence for two bases. Hosp and Patterson failed to do anything for their country. Elliott here assumed the responsibility of winning the game. Rowdy rammed the ball to right. Howard came in on the jump, and made a fast throw to first. Rowdy saved himself by traveling the last ten feet on his stomach. Litschi scored on the hit.

The top of the Angel batting order was unable to harm Harkness in the last half, Page, Ellis and Moore taking the count in rotation.

The score:

VENICE.

	A.B.	R.	B.H.	S.B.	P.O.	A.	E.
Carlisle, If	4	1	1	2	2	0	0
Kane, cf	3	0	0	0	3	0	0
Bayless, rf	3	1	2	0	4	0	1
Patterson, 2b	4	0	1	0	2	4	0
Litschi, 3b	3	1	1	0	2	4	0
Hosp, ss	4	0	0	0	1	3	0
Patterson, 2b	4	0	0	0	11	0	0
Elliott, c	4	1	0	0	4	1	0
Hitt, p	3	0	0	0	0	7	0
Harkness, p	3	0	0	0	0	7	0
Totals	41	5	15	2	30	15	2

LOS ANGELES.

	A.B.	R.	B.H.	S.B.	P.O.	A.	E.
Page, 2b	4	0	1	0	1	4	0
Ellis, lf	4	1	1	0	1	0	0
Moore, 3b	4	1	2	0	1	2	0
Maggert, cf	3	0	0	0	2	0	1
Howard, rf	4	0	2	0	0	0	0
Metzger, 1b	4	0	1	0	10	0	0
Johnson, ss	3	0	0	1	0	5	0
Brooks, c	3	1	0	0	6	0	0
Ryan, p	1	0	0	0	0	0	0
Wood, x	1	0	0	0	0	0	0
Crabb, p	1	0	0	0	0	0	0
Goodwin, zz	0	0	0	0	0	0	0
Slagle, p	0	0	0	0	0	1	0
Totals	31	3	7	1	20	12	1

x—Batted for Ryan in fifth.
zz—Batted for Crabb in eighth.

SCORE BY INNINGS.

Venice	0	0	2	1	0	2	0	1	0	5
Base hits	0	0	3	2	1	2	0	2	1	11
Los Angeles	0	0	0	0	0	0	3	0	0	3
Base hits	0	1	1	1	2	2	0	1	0	8

SUMMARY.

Hits made—Off Ryan, 6 and 5 runs in 5 innings; off Hitt, 11 and 6 runs in 8 1-3 innings; off Crabb, 0 and 2 runs in 3 innings.
Charge defeat to Slagle.
Credit victory to Harkness.
Home runs—Bayless, Ellis.
Three-base hits—Howard, Moore, 2.
Two-base hits—Moore, Maggert, Litschi.
Sacrifice hit—Johnson.
Bases on balls—Off Hitt, 4; off Ryan, 3; off Crabb, 1; off Harkness, 2.
Struck out—By Hitt, 2; by Ryan, 3; by Crabb, 2; by Harkness, 2; by Slagle, 1.
Double play—Schaefer to Brooks to Moore.
Time of game—2h. 45m.
Umpires—Finney and Van Cleef.

At Del Monte.

JOHNSTON BEATS FOTTRELL; GRIFFIN SHOWS SPEED.

[BY DIRECT WIRE TO THE TIMES.]

DEL MONTE, June 19.—[Exclusive Dispatch.] The fourth day of play in the annual Pacific Coast championship tennis tournament now in progress at Del Monte was devoted mainly to the minor events, and was marked by few sensational contests.

In the championship events the best matches naturally were the men's semi-finals in which William Johnston beat E. Fottrell and John Strachan defeated Clarence Griffin. The match between Johnston and Fottrell provided a great display of tennis talent, but it was overshadowed by the contest between Strachan and Griffin. In this match Griffin for nearly two sets gave an exhibition which was simply wonderful and which submerged Strachan in the first set by a score of 6-1, and at one time gave him a lead of 5-3 in the second. Up to this stage Griffin maintained a clear lead over his opponent, whose fierce driving and wonderful agility only enabled to compel severe and protracted effort in reply. Strachan as usual favored the back court, while Griffin took the net frequently. Each played hard and accurately for the sidelines and made the most sensational kind of strokes.

GRIFFIN SHOWS CLASS.

Griffin's play, until the match appeared to be practically assured to him, was the finest in regard to accuracy that ever seen on a western tennis court and his placements were effected in response to the cleverest kind of hard-placed drives.

The pace, however, was too fierce for Griffin to maintain and just as he seemed about to score a victory he weakened a little and his determined opponent steadily drew up to even terms and finally captured the second set.

In the third and deciding set, Strachan won all the way. Griffin had spent every ounce of strength he could muster in his onslaught and in the third set was beaten, 6-0.

Tomorrow the junior singles and doubles will be started and all the events will be played to the final rounds, leaving the championship matches for Saturday. Summary:

Men's championship singles, semi-final round: W. Johnston beat E. Fottrell, 6-3, 6-4; J. Strachan beat C. Griffin, 1-6, 7-5, 6-0.

Women's championship doubles, semi-final round: Misses R. Culley and L. Herron beat Mrs. Long and Miss Wells, 6-3, 6-3. Miss A. Meyers and Miss Van Vliet beat Mrs. Nicholas and Mrs. Kuhlman, 6-3, 6-1.

Championship mixed doubles, first round: Mrs. Long and Breck beat Miss A. Wells and Knewiton, 6-3, 6-4; Miss Van Vliet and C. Griffin beat Mrs. Nicholas and Fottrell, 7-5, 6-1; Miss A. Meyers and R. Roberts beat Miss Herron and Bohlfs, 6-3, 6-2; Miss B. Culley and Bates beat Miss H. Cook and Havens, default.

Men's handicap consolation singles, third round: M. Benson (15⅛) beat W. M. Alexander (15,) 1-6, 10-8, 9-7; J. Harper (15) beat W. Sharp (15,) 6-2, 2-6, 6-1; W. G. Knowlton (owe 30) beat D. Nolan (15⅛,) 6-3, 6-8, 6-2; C. Gardner (owe 40) beat W. Davis (owe 30,) 2-6, 7-5, 6-4; H. Breck (owe 15) beat C. D. Bates (owe 15,) 6-0, 6-3; A. Bull (owe 15⅛) beat R. Hunt (owe 30,) 6-4, 6-4; H. V. D. Johns (owe 15⅛) beat M. Evans (owe 15,) 6-2, 4-6, 8-6.

Men's handicap doubles, first round: Rhodes and Brackett (15⅛) beat Strauss and Bull (owe 15,) 10-8, 8-7, 11-9; Roberts and Henry (owe 15) beat Johns and Detrick (owe 15,) 2-6, 6-2, 6-4; Alexander and Knowlton (scratch) beat Hunt and Evans (owe 15,) 4-6, 6-4, 6-4.

Women's handicap singles, semi-final round: Miss L. Herron (scratch) beat Mrs. Nicholas (owe 15,) 1-6, 7-5, 6-3.

Joe Fellows was arrested last week, according to report, for speeding in the inner harbor with his motor boat Fellows II. One is not supposed to travel more than fifteen miles an hour. He was warned by the authorities and the next offense may result in a fine.

Ted Hynes has ordered a new racing jib through Joe Fellows for the Speedy Mischief II, and Folsom will be at the tiller of the boat in next Sunday's race. He is willing to bet some money that he can outsail the Alert and Hynes is willing to give him all the assistance needed in the way of new equipment.

New Wrinkle.

DUPEE TO HAVE OWN PONY FARM.

CONTRACTS AWARDED FOR THE ERECTION OF STABLES.

Polo Enthusiast Buys Ranch in San Diego County for the Purpose of Raising Fast Stock for Women Teams—His Horses Have Always Shown Class—Has Five Ponies.

[Special Correspondence of The Times.]

SAN DIEGO, June 19.—Walter S. Dupee, a millionaire polo player of the Coronado club, has purchased a ranch of 446 acres in the El Cajon Valley at a cost of $100,000, and will transform it into a model polo pony farm, with spacious stables and a polo field for the training of his mounts.

Contracts have been awarded for the first of the stables, to be erected immediately, to receive the string of ponies loaned the American team at Meadowbrook for the international matches with England. Of the fifteen ponies sent by Dupee seven will be brought back. Some fine breeding stock is expected to be brought at the same time.

Some of the Dupee ponies saw service in the national games. Capt. Harry Payne Whitney purchased three of the lot at a figure not revealed. These three were Jane Bell and Clara Belle, formerly owned by Harry Weiss of the old Pan-American and Orosco, a good-looking mare bought from Lieut. D. L. Brown of the First Cavalry team, which competed in the last Coronado tournament.

Another of the string was purchased by F. S. van Slane of the Cooperstown team, and still another by one of the players assembled at the training camp.

Walter Dupee has a string of nearly half a hundred polo ponies, some of them of the highest class and well trained, while many more remain to be trained. He heretofore has leased ranch quarters and pastures for them between seasons.

"I now will have my own land, so there is an abundance of it on the ranch," declared Dupee, who, in spite of his apparent disregard of expense, remarked that feed has been very high.

"And I have a splendid piece for a practice polo field on the ranch where the ponies can be trained before being brought onto the polo fields," he added.

Partly because of his enthusiasm over his pony farm, Dupee is not attending the international polo matches, Maj. Colin G. Ross, secretary of the Coronado Country Club, who is one of the party from here, will go to Calgary, Can., from Meadowbrook to visit the Canadian team, and then go to Portland, where he will play with the Waverley club during the July and August season.

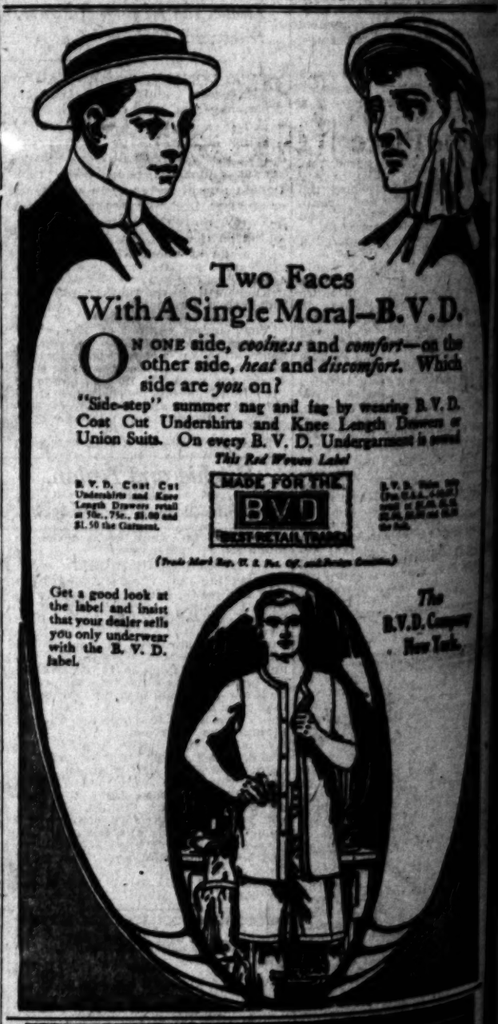

Two Faces With A Single Moral—B.V.D.

ON ONE side, *coolness* and *comfort*—on the other side, *heat* and *discomfort*. Which side are *you* on?

"Side-step" summer nag and fag by wearing B.V.D. Cost Cut Undershirts and Knee Length Drawers or Union Suits. On every B.V.D. Undergarment is sewed This Red Woven Label

MADE FOR THE B.V.D. CREDIT RETAIL TRADE

B.V.D. Cost Cut Undershirts and Knee Length Drawers retail at 75c., $1., $1.00 and $1.50 the Garment.

(Trade Mark Reg. U. S. Pat. Off. and Foreign Countries)

Get a good look at the label and insist that your dealer sells you only underwear with the B. V. D. label.

The B.V.D. Company New York.

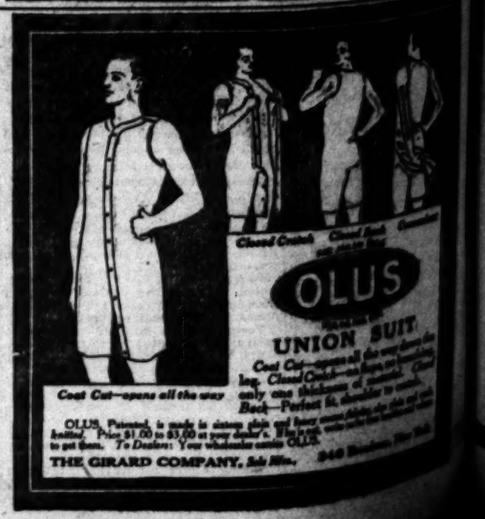

Chance for Everybody.

PROFESSIONAL TRY-OUTS FOR NEW VARIETY ACTS.

AN EVENT of more than ordinary importance in local society and literary circles will be the professional try-out to be held at the Lamut Club auditorium tonight, at 7:15 o'clock.

On this occasion several one-act sketches by local playwrights will be presented before Clarence Drown, manager of the Orpheum, and Carl Walker, local manager of the Pantages Theater.

The Drama League, the Players' Club and the Playgoers' Society have, through their combined efforts to promote good drama in Los Angeles, brought the notice of local managers a number of clever one-act plays by local writers, at the same time introducing to public notice a group of young girls and women who have proven their histrionic ability sufficiently to demand a place in the ranks of the professionals.

At this time a well-selected cast from the Playgoers' Society will present the unique farce by Everett C. Maxwell, entitled "The Coming of Lady Kitty." This is a satirical farce of manners and is unquestionably one of the most diverting playlets ever staged on the Coast. The cast includes Allan Box, Tracy Cheatham, Dick Morgan, Marshall Mackey, Miss Ira Bottman and Miss Bertha Wilcox.

Miss Ethelendale McMullen, a well-known vaudeville star, will offer "Milly's Millionaire," a college comedy, also by Mr. Maxwell. A capable company of musical artists will present "A Symphony in Red," a musical act of unusual beauty and merit.

Tickets may be procured for this try-out by applying to those interested and the following list of patronesses will act as Reception Committee: Mrs. George Goldsmith, Mrs. Anna Pendergast, Mrs. Glen Behymer, Mrs. J. Hampton Story, Miss Frances Rice, Mrs. Cora B. Lewis, Mme. Catherine Fiske, Mrs. Helen H. Steckles, Mrs. Harley W. Brundage, Mrs. Alfred A. Anderson, Mrs. Elizabeth Baker-Cohan, Mrs. Earl Osbourne, Mrs. Frank Bryson, Mrs. Gertrude Beswick.

Bat 'em Out.

CRICKETERS TO MEET ON VINEYARD FIELD.

OWING to the fact that the cricket pitch at Exposition Park, which the Playgrounds Committee have promised to put in shape, is not ready and no definite date fixed as to when it will be ready, the members of the Los Angeles Cricket Club will practice and play all matches on their old ground at Vineyard.

John Alton, president of the local cricket club, has arranged with the owners of property to rent the ground for another year. P. J. Higgins, vice-president of the club, has been authorized to purchase a new matting and all necessary paraphernalia, so that no time may be lost in getting the game started.

A practice match will be played at Vineyard next Sunday afternoon. Wickets will be pitched at 1:30 o'clock and stumps withdrawn at 6 p.m. The ground will be cleaned and a marquee erected, to take the place of the pavilion which was destroyed by fire last month. Take cars marked Pico Heights to end of line, and walk three blocks west.

The Australian cricket team, now touring Canada and the United States, defeated Prince Albert by an inning and 44 runs last Tuesday. The Canucks were dismissed for 145. Emery, the star trundler of the Antipodeans, scored 71 runs.

Playing against All-Toronto yesterday, the Australians won their match by 342 runs. Toronto scored 91 runs in their first venture and 156 in their second innings. Australia replied with 343 and 146 for nine wickets.

Trixie Friganza,

Charming prima donna of "The Passing Show," which comes to the Majestic Sunday night.

Tough Luck.

YALE CREW IS UP AGAINST IT.

HARVARD LOGICAD FAVORITE IN ALL RACES.

Crimson Much Stronger than Yale in All but Freshmen Crews—Coach Wray of Harvard Has Faith in His Coxwains—Yale Is Still Hopeful.

[BY FEDERAL (WIRELESS) LINE TO THE TIMES.]

NEW LONDON (Ct.) June 19.—[Special Dispatch.] The annual regatta with Harvard on the Thames tomorrow finds Yale in a desperate strait.

Misfortune and the task of learning a brand-new system in a limited time have so lessened the hopes of a Yale victory that Coaches Gold and Kirby frankly told the New Haven oarsmen that their one chance of beating the Crimson was their ability to hit up a high stroke and keep it going for the full distance.

To carry this out the greatest strain will fall on Crocker, the lightest man in the boat. The little 154-pound stroke gamely announced his intentions of doing better than a thirty-six stroke or dropping to the bottom of the shell. While Yale is ready to fight it out to the finish line, there is no mincing the fact that Harvard is the logical favorite for all three races tomorrow.

Coach Jim Wray admits his varsity four and eight are not the equals of last year's, but neither are Yale's, in his opinion, but the Crimson freshmen eight sent down from Cambridge is, and Wray does not think the Blue eight has much of a chance against it. The Harvard shell has done the two-mile course in 9m. 19s., breaking all records on the Thames.

While Yale is outwardly certain of making a good showing in the regatta, Harvard, half a mile down the river at Red Top, is confident of making a clean sweep. The only regret heard at the Crimson station is the misfortune that will prevent Yale from sending her strongest varsity out. The Cambridge youngsters wanted to lick the speediest Old Eli had.

The Crimson has profited well from a lesson taught by the defeat from Princeton in the triangular race on the Charles River last month of the advantage of having crews in good physical shape. The entire squad was hustled off to Red Top June 2, and there Jim Wray has whipped the crews into condition.

Wray places great reliance in his coxswains and they do much to get the best out of the crews. Even when the oarsmen are pulling for dear life, the coxswains, barking through their little mouthpieces, remind the strokes that they haven't even begun yet. A terse command here and a word of encouragement there works like magic, and a little more power is always forthcoming. It's no letting up while the ever-watchful coxswains are on the job.

BEACH COMBERS WALLOP LEADERS.

LONG BEACH, June 19.—After Marriott's home run had resulted in three tallies for the local leaguers in the second inning of the game against the league leaders, Roof was sent to the field and Zeke Townsley put on the slab for San Diego. For the first time this season the locals found Townsley readily and annexed the game by a score of 10 to 4, this being their second victory out of three games against the Bears this week. Roof was hit safely six times and fanned two men in two innings. Townsley allowed nine hits in six innings. Myers pitched the full game for the locals, allowing but seven hits and striking out twelve men. Marriott starred at the bat, hitting safely each of his five times up, getting a homer, two two-baggers and three singles.

Score:

	R.	H.	E.
Long Beach	10	15	0
San Diego	4	7	4

Batteries, Myers and Sund; Roof, Townsley and Gleason.

COACH CHRISTIE TELLS OF DEFEAT.

[Special Correspondence of The Times.]

UNIVERSITY OF CALIFORNIA, June 18.—Too little time on the ground before the meet, says Coach Christie, was the reason that the California athletes failed at the I.A.A.A. meet.

Christie has just returned from the East, and in reference to the meet says:

"Next time we make a similar trip, we will not make the mistake of having such a short stop at the scene of the meet, and again, the trip should have been broken. The boys had but five days in Boston and those five were wet and sloppy, which not only makes a big difference under foot, but takes all the snap out of an athlete. The boys were in top-notch condition when they landed, but they should have been there two weeks before."

Shattuck was the big disappointment of the California athletes. At Harvard field, the take-off is turf, and the California boy, unused to the soft start, could not grip the ground in the hammer-throw.

Fred Allen jumped better than he has this year, but met Mercer at his best and was forced to second place.

Beeson, who qualified for the hurdles, in the preliminaries, faltered at the first hurdle in the semi-finals and was beaten by inches for the place. Christie accounts for his failing to win the high jump by the fact that the latter came immediately after the hurdles, which proved too much for the "Doc."

McFie, the other California high-jumper, sustained a stone bruise in the heel and so failed to figure.

REUTHER HERE.

"Dutch" Reuther, the former St. Ignatius College twirler, signed by Henry Berry, reported to the Angels yesterday.

TIMES CIRCULATION FOR MAY, 1913.

STATE OF CALIFORNIA, COUNTY OF LOS ANGELES. H. E. Candlin, Assistant General Manager of the Times Mirror Company, being duly sworn, declares upon oath that the following is a true and correct statement of the daily circulation of said newspaper for the month of MAY, 1913.

MAY, 1913.	Copies.
Thursday	60,106
Friday	60,329
Saturday	59,370
Sunday	59,500
Monday	61,070
Tuesday	60,110
Wednesday	59,980
Thursday	59,760
Friday	59,240
Saturday	59,410
Sunday	59,050
Monday	59,150
Tuesday	58,980
Wednesday	58,960
Thursday	58,960
Friday	58,240
Saturday	58,760
Sunday	58,780
Monday	58,780
Tuesday	58,720
Wednesday	59,020
Thursday	59,020
Friday	59,020
Saturday	59,020
Sunday	59,020
Monday	59,020
Tuesday	59,020

Real Estate Directory.

WILSHIRE COURT
Attractive—Desirable—Exclusive in the Best part of the Wilshire District.
Large Sites—Moderate Prices
Walter G. McCarty Co.,
826-826 Union Oil Bldg.
Main 8973. F1248

SAN FERNANDO MISSION LANDS.
ANGELUS MESA LAND CO.
Owners and Selling Agents.

Glendale Heights
Large lots among beautiful trees and brooks. Easy terms. Office, 828 Van Nuys Bldg. F6643.

Vista Citrus, Olive, Walnut Lands, $200 per acre and up. Free water delivered to each tract.

Vista TOWN LOTS, ideal home sites, $100 up. Very easy terms. Perfect location and climate, soil and water conditions.
VISTA LAND COMPANY,
603 Security Bldg.

Hundreds of Bungalow Plans $5.00 a Set.
The Original Home Builders of Los Angeles,
418-420 Douglas Bldg.
Cor. Third and Spring Sts.

Los Angeles Harbor Property.
Business, residence, industrial lots, near deep water; easy terms; splendid investments; special car and boat excursions 50c.
Secure Tickets
F. P. NEWPORT CO., 206 Central Bldg

Olive Orchard Bargain
$85 Per Acre.
160 acre full bearing Olive Grove and 281 acre finest FROSTLESS citrus land with its own water in abundance. Near town and railroad. Fully improved; house, barn, 4 wells and pumping plant, stock and implements with the place. Will make elegant subdivision. Can get another 400 acres with this. See MR. STEVENS.
CALIFORNIA FARM & HOME BUILDERS
509 Van Nuys Bldg. Bdwy. 378.

For Harbor Lots or Acreage see
C. F. NORTON LAND CO.,
415 S. Hill St.
F5412.

BALBOA ISLAND
Mail Coupon for Free Literature.
Name .....
Address .....
CYRUS H. COLLINS,
306-7-8 Columbia Trust Bldg.

El Segundo
The Standard Oil Pay Roll City

Buy Our Stock Now-75¢ Per Share
MONARCH INVESTMENT CO.
328-9-30 SECURITY BLDG.

For industrial sites with trackage, for buildings erected to suit tenants, for lease,
Call on
SHARER INVESTMENT COMPANY
229 West Seventh Street

The activity of business in our Industrial Property Department only bespeaks the sentiment of wise investors, as to just values. For big profit and low priced factory sites, buy East Side—But buy now. See us for industrial leases, owner to build.
ROBERT MARSH & CO.,
216-224 Trust & Savings Bldg.
Sixth and Spring Sts.
10175 Main 8045

ORANGE GROVE FOR SALE
11 acres; cost owner $32,000, will sacrifice for $16,000 if disposed of at once. Navels and valencias; soil exceptionally good; an abundance of water. For terms, etc., see W. T. THORP, real estate and investments, 413 Story Bldg.
VALLEY VIEW ACRES FOR SALE
4 acres in Valley View. 5-room modern house; bath; hot and cold water. A lovely home for one wishing a small ranch. For terms, etc., see W. T. THORP, real estate and investments.

Share in prosperity
Pacific Home Builders
STOCK NOW $2.00 PER SHARE.
Write for Free Booklet "Facts."
331 SOUTH HILL STREET
Get Our Bungalow Book, 50c.

Gillette's Regent Square
The Gem of San Vicente—Santa Monica.
L. D. LOOMIS CO.,
421 Wright & Callender Building.
Main 1676. Home 00329.

San Luis Obispo County LAND
High Class at Very Low Price.
JOHN F. SULLIVAN,
518 Van Nuys Bldg.
Main 667.

ROOFING
Call Contract Dept.,
PIONEER PAPER CO.,
for an estimate on your work.
247-49 S. Los Angeles St.
Main 8080. Home 10239

ATHENS--ON--THE--HILL
The highest point between the City and the Harbor.
WATKINS & SELTON,
Members L. A. Realty Board.
402 Pacific Electric Bldg.
Broadway 4566. A3907.

YUCAIPA VALLEY "Red Apple" Land
Deep, rich soil, plenty of pure mountain water. Cool, dry air. Grand scenery.
REDLANDS and YUCAIPA LAND CO.,
DIKE & LOGIE, Redlands, Cal.
CLAUSSEN BROS.,
623 S. Spring St., Los Angeles, Cal.

FAIRVIEW FARMS.
Near Newport Harbor
For Sale in Five and Ten-Acre Parcels.
MODERATE PRICES—EASY TERMS.
Abundance of Cheap Water Delivered to Each Parcel.
BRYAN & BRADFORD
OWNERS,
201 Trust and Savings Bldg.

ZELZAH ACRES
Cream of the San Fernando Valley
Auto Excursions Daily
E. O. HANSON & SONS
341 So. Hill St.
F3004 Main 1479

Western Improvement Co.,
510 Van Nuys Bldg.
Harbor Property
Main 1823. Home F4376.

LA FORTUNA FARMS
Cream of the "Lucky" Baldwin land.
S. P. ROWLAND,
With Aronson-Gale Co.
505 H. W. Hellman Bldg.

Build your Summer Bungalow among the "Big Pines," within sight of the Office Buildings of Los Angeles. One-half acre lots, $300 and up, at "Big Pines." 600 acres. Highest and coolest mountain home sites in Southern California.
CALIF. PAC. INVEST. CO.,
Suite 707 Higgins Bldg. Both Phones.

Business, Shipping and Stocks.

THE WEATHER.

LOCAL OFFICE, U. S. WEATHER BUREAU, Los Angeles, June 19.—[Reported by Ford A. Carpenter, Local Forecaster.] At 5 o'clock a.m. the barometer registered 29.99; at 5 p.m., 29.91. Thermometer for the corresponding hours showed 58 deg. and 72 deg. Relative humidity, 5 a.m., 81 per cent.; 5 p.m., 49 per cent. Wind, 5 a.m., northeast, velocity 4 miles; 5 p.m., southwest, velocity 13 miles. Highest temperature, 77 deg.; lowest, 56 deg. Rainfall for season, 12.84 inches. Barometer reduced to sea level.

WEATHER CONDITIONS.—The easterly drift of the area of high pressure toward the New England States allowed a partial resumption of normal temperatures east of the Rocky Mountains. The general effect of the decrease in pressure shows a lesser number of stations reporting 90 deg. and over. The record of Wednesday is as follows: Phoenix, 102 deg.; Montgomery, 98 deg.; Huron, Louisville, St. Louis and New Orleans, 96 deg.; Des Moines, Kansas City and St. Paul, 94 deg. Showers occurred in Oregon, Washington, Wyoming, Montana, the Dakotas, Minnesota, Kansas, Oklahoma, New Mexico and Texas. The pressure continues low on the Pacific Slope, but the incoming high area now off the California coast will give a return to clear skies in Los Angeles and vicinity Friday, becoming warmer.

COMPARATIVE TEMPERATURES.

	Max.	Min.	Mean.
Boston	72	50	64
Washington	82	60	71
Pittsburgh	88	62	75
Chicago	86	72	81
St. Louis	90	76	83
Los Angeles	77	58	66
Los Angeles	77	56	66
New York	70	58	64
Buffalo	76	56	66
Cincinnati			64
St. Paul	82	66	74
Kansas City	88	72	80
Jacksonville	88	72	80
Spokane	84	58	71

LOCAL FORECAST.

For Los Angeles and vicinity: Fair Friday; slightly warmer; northerly winds.
For California south of the Tehachepi: Fair Friday.

STATE FORECAST.

SAN FRANCISCO, June 19.—Forecast:
San Francisco and vicinity: Fair, warmer, Friday; moderate north winds.
Santa Clara Valley: Fair, warmer, Friday; brisk north winds.
Sacramento Valley: Fair, warmer, Friday; moderate north winds.
San Joaquin Valley: Fair, warmer, Friday; moderate north winds.
Southern California: Fair Friday; somewhat warmer; light northeast winds, changing to southwest.
YUMA (Ariz.), June 19.—[Exclusive Dispatch from the U. S. Reclamation Service.] Gauge height Colorado River, 20.95 feet.

SHIPPING.

PORT SAN PEDRO, LOS ANGELES.

ARRIVED—THURSDAY, JUNE 19.
Steamer Harvard, Capt. Jepsen, from San Francisco.
Steamer Carlos, Capt. Hansen, from Seattle.
Steamer Santa Monica, Capt. Olsen, from Eureka, via San Francisco and Redondo Beach.
Steamer A. E. Stimpson, Capt. Bendegaard, from Coos Bay, via Redondo Beach.
Steamer Rosalei, Capt. Hamma, from San Francisco.
Steamer Governor, Capt. Cousins, from San Diego.
Steamer Avalon, Capt. Christensen, from Willaps Harbor.
Steamer Acme, Capt. Olsen, from Eureka.
Schooner Bertie, Capt. Johnson, twelve days from Umpqua River.

SAILED—THURSDAY, JUNE 19.
Steamer Harvard, Capt. Jepsen, for San Diego.
Steamer Rosalei, Capt. Hamma, for San Francisco.
Steamer Governor, Capt. Cousins, for Puget Sound ports, via San Francisco. The extent of the recent rise prompted realizing sales, to which the market responded the more readily because contraction of the short interest had weakened the technical position. Offerings were promptly absorbed whenever the list sold off. The day's business was the smallest of the month. Union Pacific was heavy, selling being influenced by gossip of the street regarding the forthcoming decree in the dissolution proceedings. The copper shares also were heavy, reflecting unfavorable reports of conditions in the trade. Ontario and Western rose an additional point following the announcement that two per cent. would be paid on the stock. Foreign selling here was a factor in the early heaviness of the market. German bankers were again in this market for money, raising their bids to 5¾ per cent. for sixty-day funds. No loans were made at this figure. The bond markets showed a sagging tendency. Total sales, par value, $1,118,000. United States bonds unchanged on call.

New York Stocks.

Furnished by Logan & Bryan, Members New York and Boston Stock Exchanges, Bradbury Bldg., Los Angeles.

NEW YORK, June 19.—[Exclusive to The Times.] Following are the closing prices, sales and high and low quotations today:

Sales—	High.	Low.	Bid.	Close— Asked.
Atlantic C. L.			114	115½
Allis Chalmers				7½
Allis Chal. pfd.			14	14½
13,900 Amalg. Copper	66⅜	65⅜	65½	66
Am. Agr. Chem.			45	47
Am. Agr. C. pfd.			92½	93
700 Am. Car & Fdy.	43	42⅝	42⅝	43½
Am. C. & F. pfd.			105	106½
7,200 Am. Can Co.	28	27⅜	27⅜	27⅝
400 Am. Can Co. pfd.	86½	85½	85⅝	87
200 Am. Beet Sugar	23½	22¾	22¾	23⅛
Am. B. Sugar pfd.			68½	70
600 Am. Cotton Oil	36½	36⅛	36	36½
Am. Cot. Oil pfd.			93	95
100 Am. Ice Securities	22⅜	22⅜	22⅜	23
Am. Express			158	162
100 Am. Hide & L.	4	4	3¾	4½
Am. H. & L. pfd.			18	20½
100 Am. Linseed	8⅝	8⅝	8⅝	9
Am. Linseed pfd.			62	64½
200 Am. Locomotive	30⅝	30⅛	30	30½
Am. Loco. pfd.			100	102
Am. Steel Fdy.			25½	26
100 Am. S. & R. Co.	63¼	63¼	62½	62⅞
Am. S. & R. pfd.			98½	99⅝
Am. Sugar			106½	108
Am. Sugar pfd.			100	101
Am. Snuff			150	160
Am. Snu., pfd.			90	94
200 Am. Tel. & Tel.	125⅛	125¼	125⅛	125½
280 Am. Tob. Co.	217	217	213½	218
Am. Tob. pfd.			98	99½
Am. Woolen			15¾	16⅜
100 Am. Woolen pfd.	76⅜	76⅜	76⅜	77
300 Anaconda	33⅝	33⅛	33⅛	33⅝
2,900 A. T. & S. F.	96½	96⅛	96⅛	96⅜
100 A. T. & S. F. pfd.	98⅛	98⅛	97½	99
200 Bal. & Ohio	94¾	94⅜	94	94⅛
B. & O. pfd.			75	78
700 Bethlehem Steel	28	27½	27½	28½
200 Both. Steel pfd.	68⅛	68⅛	65	69½
1,100 Brooklyn R. T.	87⅝	87⅛	87⅛	87⅝
200 Cal. Petrol. Co.	29	28⅝	28⅝	29
Cal. Petrol. pfd.			89	90
5,300 Canadian Pacific	219½	217⅝	218½	218½
1,300 Chino	34½	34½	34½	34⅝
2,400 C. & O.	58	56⅝	57½	57⅝
1,600 Central Leather	21⅝	20⅝	21⅛	21⅜
200 Central L. pfd.	90½	90	90	90½
Central of N. J.			200	200
Chicago & Alton			7⅝	9⅝
C. & A. pfd.			11	22
300 C. & W. I.	12½	12⅜	12⅜	13
200 C. & G. W. pfd.	28¼	28	28½	30
C. & N. W.			128	129
C. & N. W. pfd.			178	182
700 C. M. & St. P.	104	103⅝	103¼	103⅝
Do. pfd.			134	136½
C. C. C. & St. L.			46	46½
Do. pfd.			93	95
100 Colo. Fuel & Iron	27⅞	27⅞	27⅞	29½
C. F. & I. pfd.				100
200 Colo. Southern	29	29	29	32
Colo. So. 1st pfd.			54	60
Colo. So. 2nd pfd.			55	62
100 Consolidated Gas	130½	130½	129½	130
1,000 Corn Products	10	9⅝	9⅝	9¾
Del. & Hudson			151	159
D. L. & W.			200	210
D. & R. G.			16½	18
D. & R. G. pfd.			25	27
200 Distilling Sec.	12⅜	12⅜	11⅞	12½
D. S. & A. A.			4½	6½
D. S. S. & A. pfd.			10	12
7,200 Erie	24⅞	24½	24⅜	24½
200 Erie 1st pfd.	37⅝	37⅛	37⅜	38
100 Erie 2nd pfd.	31⅝	31⅛	30½	31½
200 Gen. Electric	136½	136½	135½	138
400 Goodrich Rubber	27½	27⅝	27½	27⅞
Do. pfd.			92	94
1,200 Gt. Northern pfd.	128⅜	128	128	128½
105 Gt. No. Ore Ctfs.	29½	29½	29½	29½
100 Guggenheim Ex.	42⅜	42⅜	41⅝	42⅛
700 Illinois Central	110	109¾	109¾	110
Inspiration Copper			14⅜	15½
200 Int'l Harv. Co.	105	104	105	106½
Int'l Harv. pfd.			111⅜	115½
100 Int'l Paper	8⅝	8⅝	8½	9¼
100 Int'l Paper pfd.	37	37	37	39
Int'l Pump			7	9¾
Int'l Pump pfd.			24	27½
100 Inter-Met. Marine	3½	3½	3⅜	3⅝
200 Do. pfd.	13⅜	13¼	13⅛	13⅞
Iowa Central			7	9½
Iowa Central pfd.			15	18
3,600 K. C. Southern	27½	27	27	27⅝
900 K. C. So. pfd.	59½	59	59	60
200 L. & N.	131⅝	131	130½	131
Laclede Gas com.			92½	100
Laclede Gas pfd.				110
2,700 Lehigh Valley	151	150⅛	150⅜	151
Leggett & Meyers			200	214
L. & M. pfd.			108½	113
100 Lorillard Tob. Co.	154	154	153	162
Do. pfd.			108	110
Loose Wiles Bis.			26	30½
Do. 1st pfd.			98	102
Manhattan			125	130
2,000 Inter-Met.	16½	15⅝	15⅝	16
4,500 Inter-Met. pfd.	59⅝	58½	58⅝	59½
700 Miami Copper	21⅜	21⅛	21⅛	21⅜
Mex. Central Ctfs.			16½	16½
Mex. C. 1st pfd.			43	47
800 Mex. Petrol. Co.	59½	58⅝	59	59½
Mex. Petrol. pfd.			85½	89
Mackay			78	83
Mackay pfd.			65	69
Minn. & St. L.			15½	16
Do. 1st pfd.			24½	26
200 M. St. P. & S. S. M.	126⅛	125¾	126	127½
Do. pfd.			138	137
M. K. & Texas			20¾	21½
M. K. & T. pfd.			37½	39
1,200 Missouri Pacific	30½	29⅝	30	30½
National Lead			45	49
100 Nat'l Lead pfd.	107½	107½	106	108
100 Nat'l Biscuit	110	110	108½	108⅝
Nat'l Biscuit pfd.			115½	122
100 Nat'l Enamel	10¾	10¾	10	11½
Nat'l Enamel pfd.			70	80
1,000 Nevada Con.	15	14⅝	14⅝	15
N. Y. Air Brake			90	95
200 N. Y. Central	99⅝	99⅜	99⅛	99⅝
N. Y. C. & St. L.			51	53⅝
Do. 1st pfd.			98	102
Do. 2nd pfd.			80	90
4,300 N. Y. Out. & W.	31⅝	30½	31⅛	31⅝
100 Norfolk & W.	104	104	103½	104
N. & W. pfd.			85	88
North American			68½	68
1,400 Northern Pacific	109	108⅛	108⅝	109
Omaha			115	120
Omaha pfd.			130	150
100 Pacific Mail	19	19	18¾	19¼
700 Pac. Tel. & Tel.	29	28⅝	28⅝	29
Pac. T. & T. pfd.			90	92
1,800 Penn. R. R. Co.	110⅝	110⅛	110⅝	110⅝
People's Gas			107½	108½
Pitts. Coal			16	18
Pitts. Coal pfd.			76	77
200 Pressed Steel Car	24	23⅞	23	24
P. Steel Car pfd.			91	93
Pacific Coast			75	79
100 P. C. C. & St. L.	94	94	94	95
Do. pfd.			96	110
Pullman			153	155
500 Ray Cons.	17⅜	17⅜	17⅛	17⅝
200 Ry. Steel Springs	25	24½	24⅝	27
Ry. Steel S. pfd.			92	97
24,600 Reading	158⅝	157⅞	157⅞	158
Reading 1st pfd.			82	87
100 Reading 2nd pfd.	85	85	85	87½
200 Republic I. & S.	19¾	19	18⅞	19¼
R. I. & S. pfd.			73	78
1,700 Rock Island	16½	15⅞	15⅞	16
1,200 Rock Island pfd.	27⅛	26⅞	26⅝	27⅜
Seaye Rosebuck			102½	155
Do. pfd.			111	125
100 Sloss S. S. & I.	25	25	24½	25
S. S. S. & I. pfd.			85	90
St. L. & S. F. com.			3½	4
Do. 1st pfd.			12½	15
Do. 2nd pfd.			4½	6⅜
St. L. & S. W.			27	28
Do. pfd.			58	61½
1,700 Southern Pacific	95	94⅝	94⅝	95
400 Southern Railway	21⅝	21⅛	21⅛	21⅝
300 Southern Ry. pfd.	75⅜	75	75	75⅝
900 Third Ave. Ry.	32⅝	31⅝	31⅝	32
100 Tenn. Copper	30	30	29⅝	30
Texas Oil			100½	101½
Texas Pacific			13⅜	14
T. St. L. & W.			8	9
Do. pfd.			18	20
Twin City R. T.			106	105
U. S. C. P. Co.			4⅛	4⅝
U. B. & F. pfd.			25	30
19,400 Union Pacific	146⅞	145⅝	145⅞	145⅝
200 U. P. pfd.	81⅝	81⅛	81	81⅝
2,100 Utah Copper	42⅝	42	41⅜	42
100 U. R. & G. of N. J.	20	20	19	22½
600 Do. pfd.	25	24	24	25½
U. R. C. Iron Pipe				94½
U. R. C. I. F. pfd.			45	52
U. S. Express			58	60
U. S. R. & Cons.			60	65
U. S. R. & R. Co.				1½
Do. pfd.			1½	2½
200 U. S. Rubber	58⅛	56¼	54	59
U. S. R. 1st pfd.			102	104
U. S. R. 2nd pfd.			19	20
27,500 U. S. Steel Cor.	84½	83⅝	83½	85⅜
1,100 U. S. Steel pfd.	104½	104⅛	104⅝	106⅛
300 Va. Car. Chem.	26⅛	26⅛	25⅝	26
Va. Car. C. pfd.			97	99
Va. Coal & Coke			41	42
Wabash			2⅝	3⅜
200 Wabash pfd.	7¼	7¼	7	7⅝
Wells-Fargo Ex.			110	118
400 Western Union	82	81⅝	82⅛	82½
800 Westinghouse	60¼	60	59⅝	60
Do. 1st pfd.			108	109
Wested Mid. com.			34½	35½
Western Md. pfd.			58	68
W. & L. E.			4⅜	5
Do. 1st pfd.			13	18
Do. 2nd pfd.			7	8½
200 Wisconsin Central	44⅞	44⅜	44	45
700 Woolworth com.	87½	86⅝	86⅝	87
Woolworth pfd.			109	110
100 Underwood com.	82	82	82	84
Underwood pfd.			107	110
600 N. Y. N. H. & H.	103¼	102¼	102½	102⅝
Romley com.			19	22
Romley pfd.			40	45

Total sales—180,200 shares.

Money opened at 2 per cent.; highest, 2½ per cent.; lowest, 2 per cent.; last loan, 2¼ per cent.; closed, 2¼@2½ per cent.; ruling rate, 2 per cent.

New York Curb Stocks.

[Furnished by E. F. Hutton & Co., Members New York Stock Exchange, 118 West Fourth ... Angeles.]

NEW YORK, June 19.—Mining stocks on the curb moved within narrow limits. North Star was the active feature of the Tonopahs, selling up to 20½. Oils were steady and quiet. Among the industrials United Cigar Stores was the weakest, selling down on small transactions. Boston coppers opened firm but quiet. Immediately after the opening Lake Copper started to decline independently of the other stocks, and sold down to 1 for a loss. Aside from this the market held up on small business. In the afternoon dullness prevailed. Lake recovered its morning loss on what looked like good buying. There is street talk that it touched bottom today, and is a purchase. The market closed quiet.

Following are closing quotations.

	—Close— Bid.	Ask.		—Close— Bid.	Ask.
Alaska	9⅝	9⅞	Mines of A.	2⅜	2⅝
Anglo	18½	19½	Mont. Ton.	1¾	1⅞
Belmont	6¾	6⅞	Mts. Ex.	50	55
Braden Con.	6⅝	6¾	Mont. Shos.	2	4
Braden Ga.	130	135	Nev. Hills.	90	95
British Col.	2⅛	2⅜	Nipissing	8⅜	8⅝
B. & N. Y.	⅛	¼	Ohio Cop.	⅜	⅝
Chi. Sub.	2	2½	Pac. Gas &		
Chesti F.	20	30	E. com.	40½	42⅜
Do. pfd.	92	96	Do. pfd.	84	87
Colorado	10	12	San Toy	18	20
Con. Arit.	⅛	¼	Stone Con.	75	80
Davis Daly	1⅝	2¼	S. W. Miami	5	7
Dolores	2	4	S. Utah	⅛	¼
El Rayo	3	5	Stand. Oil	342	347
Ely Con.	6	8	S. Oil Cal.	160	171
El Paso	1¼	2	S. Oil Ind.	311	317
Emerson	20	30	S. Oil Kan.	285	295
Do. pfd.	90	95	Stewart	1⅝	1¾
First Nat.	1⅜	1⅝	Tob. Prod.	110	140
Fraction	1	1½	Do. pfd.	90	97
Florence	35	38	Tonopah	⅝	¾
Glroux	1½	2	Tono. Ex.	1 15-16	2 1-16
Gild. Daisy	3	5	Tono. Mer.	69	70
Gild. Bel.	2	4	Tribullion	¾	1
Greene Can	4	5	Tuolumne	2	2¼
Hallinger	15	16	Un. Con.	⅛	¼
Halifax	1¾	1⅞	Do. pfd.	⅝	¾
Iron Blos.	1	1½	U. S. Light	5	6
I. C. Rub.	7½	9	W. Pac.	6	6½
J. Butler	70	72	W. Pac. 8s.	76	77
Jumbo Ex.	22	24	W. Powder	1¾	1⅞
Kerr Lake	3½	3⅝	Do. pfd.	45	47
Keystone	⅛	¼	Wettlaufer	1 5-16	1 7-16
La Rose	2¼	2½	Wettlaufer	11	12
L. Y. Coal	180	195	Willys O.	83	90
Man. Shirt.	90	100	Do. pfd.	90	95
Do. pfd.	99	100	Yukon	2¼	2¾
Man. Tran.	1⅞	1¾	Prairie	290	305
Marconi	4½	5	Coal	1000	1300
Marcon Val	5¼	6	Atlantic	595	605
Mays Oil	18	18	G. Star	80	85
Mex. Con.	1⅝	1¾	Gild. Con.	1¾	1⅞
Miami Co.	168	173			

New York Dairy Market.

NEW YORK, June 19.—[By A. P. Night Wire.] Butter, barely steady; receipts 10,457 tubs; creamery firsts, 27@27½. Cheese steady and unchanged; receipts 1317 boxes. Eggs irregular; receipts 22,029 cases.

MARKET IS IRREGULAR.

Volume of Business in New York Stocks Is Small, With Most Changes Fractional.

[Furnished by Logan & Bryan, Members New York and Boston Stock Exchanges, Bradbury building, Los Angeles.]

The New York Post in its financial review today says: "In most of the great markets prices moved irregularly today, with a relatively small volume of business. The changes here were for the most part only fractional, and without reference to the news developments, which were not calculated to have much influence upon sentiment as a whole. After opening at fractional declines with such losses as a point in Reading, ¾ in Union Pacific, ¾ in Erie, ⅝ in Amalgamated Copper, ¼ in Steel and ⅛ in Atchison, the market became rather dull. Then there was a partial recovery, which made up most of the early losses. The market held the improvement until nearly noon, when there was a further reaction which carried the whole list to the lowest level of the day. There was at no time any great pressure to sell, and on the decline no material enlargement of the outside support occurred. The markets abroad were even more listless, sentiment at London being more or less influenced by labor difficulties and political unrest. In the final trading here the stock market became extremely dull and even in the usually active shares transactions were infrequent and relatively unimportant. The market, as a whole, contributed the smallest day's business of the week. At close trading was virtually at a standstill.

"German borrowers raised their bid for money here to what was almost equal to 5¾ per cent. for sixty-day 'dollar loans.' Although that quotation was virtually 1¾ per cent. above the local market bid for similar accommodations the inducements offered were not sufficiently attractive to secure large advances from New York banks. The fact that such transactions would figure as special deposits by New York institutions with German banks of the highest standing, made the operation attractive to some bankers who are always appealed to by proposals to invest funds in ways calculated to reduce, rather than to increase, the reserve requirements of banks as a whole. The real test will come a few days hence, when it will be necessary to make remittances in time for the half-yearly settlement on the other side.

"A year ago Berlin bid 6½ per cent. for short term loans just before the settlement was financed, and should that bid be made again before the week is out, it is possible that moderate advances will be made by the banks here. The Wall street banks made larger offerings of call money than they could possibly employ owing to the relatively small inquiry from stock market borrowers. No effort was made to press such offerings and some of the banks made further investments in commercial paper at a flat 6 per cent. rate."

Try Murine Eye Remedy for Red, Weak, Watery Eyes and Granulated Eyelids.

BURKE'S Dry Gin will agree with you. It is pure and wholesome and an excellent stomachic.

Safe and Sane.

No investment in the world is safer or more conservative than Los Angeles city or country real estate.

For the best and biggest list—many offered underprice—read the "For Sale" or "For Exchange" real estate columns of The Times classified section.

Arizona.

PRISON TRUSTY FORGES CHECK.

Then Gets Away with an Auto in Arizona.

Douglas Shows Big Gain in Its Population.

Mexican Rebels Stop Order to Print Paper.

[Special Correspondence of The Times.]

DOUGLAS (Ariz.) June 19.—A few days ago a pleasant stranger drifted into Douglas and announced that he was from Phoenix and proposed to here establish a mercantile agency. On the strength of his representations he purchased an automobile, on which he made a first payment of $650, represented by a check drawn upon a Phoenix bank. He left with the machine, presumably for Phoenix. A few days later the check was returned dishonored. He was located Saturday at El Paso, where he had placed the car in a garage. When an attempt was made to arrest him he led the El Paso constabulary a merry race, but escaped across the international bridge. He is said to have fled into the open country and to have been followed by a number of Mexican rurales, with all chances indicating his apprehension. It has since been learned that Chase, while, really a former resident of Phoenix, where his wife still resides, had just been released from the State Penitentiary, where he was permitted the privileges of an honor man, and where for many months he had served as chauffeur for the prison automobile. He is said to have been released a bit ahead of his time upon his statement that he had a job waiting for him at Douglas. If returned to El Paso it is understood the Texas authorities will claim him first, and will secure his trial there on a charge of assaulting the officer who tried to arrest him.

DOUGLAS SHOWS GAIN.

According to a directory census just taken, Douglas has a population of 13,473 people. The United States census three years ago gave a total of only 6427.

Suffering from what he appreciated as some serious illness, Charles McGintle, a well-to-do rancher near Whitewater, started from his lonely ranch about midnight to drive twenty-five miles to Bisbee to secure medical assistance. He reached the Copper Queen Hospital at 8 o'clock in the morning and died in about twelve hours. He was found to have been a sufferer from heart trouble, and it is probable that the strain of the long drive made the end more speedy.

A sudden stop made by a motorman on the Warren Electric Railway, to avoid running over two drunken Mexicans, was the cause of a double rear-end collision, in which two following cars piled up on the first. A half-dozen residents of Bisbee, who had been returning from a ball game, were painfully hurt. One man sustained a fracture of both legs, a 12-year-old boy had a broken leg and another individual lost a thumb. The cars were running at a high rate of speed, only forty feet apart.

An order for printing material lately placed in Los Angeles has been countermanded by a company of Douglas Mexican Constitutionalists, who have been preparing to establish here an organ of the Sonora State government. It is understood that the plan has been changed and that the paper, to be known as El Constitucional, will appear next week at Cananea, where a printing plant has been provided by the simple expedient of confiscating the office of El Minero de Sonora, whose owner, F. M. Fernandez, had been adjudged unfriendly to the State cause.

AT MANUAL ARTS HIGH.

Commencement Festivities Begin Today—Appeal to Business Men Who Need Summer Help.

The Manual Arts High School will begin its commencement festivities with the programme of the Senior B class this afternoon at 1:30, and their reception to the graduating class this evening. The faculty reception to the graduates will be held on Monday afternoon at 3:30; the class-day exercises will take place Tuesday afternoon at 1:30; graduating exercises, Wednesday evening; Adelphic Society programme, Thursday afternoon at 1:30.

The Vocational Committee of the school, of which F. J. Armstrong is chairman, makes an appeal to business men in need of assistance during the summer, to make application prior to June 27; telephone Vermont 413, between 9 and 10 a.m., and 2 and 3:30 p.m. The school offers competent help in any of the following lines: Accountants, arts and crafts studios, architects, automobile shops, blacksmiths, bookkeepers, cabinet-makers, carpenters, caterers, cafeterias, chemists, commercial offices, delicatessen shops, decorators, dressmakers, druggists, draftsmen, electrical establishments, foundries, furniture manufacturers, garages, gardeners and nurserymen, manufacturing jewelers, machine shops, milliners, nurses, offices, pattern-makers, stenographers, woodworkers, lumber mills.

MARLBOROUGH COMMENCEMENT

Class of Thirty Young Women Graduates Receive Diplomas at Exercises in Woman's Club House.

The Marlborough School held its graduating exercises in the Woman's Club House yesterday forenoon in the presence of the friends and patrons of the school.

Public Service: City Hall, Courts.

SUMMARY OF THE DAY.

A rule was adopted by the Board of Public Works yesterday prohibiting any employee in departments under its jurisdiction engaging in private business such as the city is carrying on. The Council may pass an ordinance making similar provisions for all city departments.

The Board of Public Works refused yesterday to consent to a trivial change in specifications until the City Engineer appeared before it and gave his approval. The change had been approved simply by a subordinate.

The Legislation Committee yesterday recommended that the new billboard ordinance limit the height to nine feet ten inches.

The Harbor Commission asked the Board of Public Works yesterday to build anew the First-street wharf at San Pedro out of money from the original bond issue for harbor development.

For the first time publicly, Millionaire George H. Bixby was identified yesterday by two girls as the mysterious "Mr. King" in the trial of the first white slave case in the Juvenile Court.

At the City Hall.

EMPLOYEES NOT TO BE COMPETITORS.

PUBLIC WORKS BOARD LAYS DOWN AN EMPHATIC RULE.

Prohibits City's Servants Engaging in Outside Work Similar to that Carried on by Municipality—Cannot Use Club to Secure Business, Says Commissioner Handley.

The Board of Public Works adopted a rule yesterday that prohibits any employee of departments under its jurisdiction engaging in private business in which the city is engaged.

The le was proposed by Commissioner Handley, who declared that within departments that come under his direct supervision there are several cases to which this rule should apply, and that he is aware of other similar instances in the city government.

Handley intimated that in certain instances the fact that a man engaged in certain lines of private work is also a city employee on the same lines is used as a means of securing business for the private concern. "These men must stop using their city offices as a club to secure outside business," declared Handley. He stated that he had discussed this situation with various members of the City Council, and that it is probable that an ordinance will be forthcoming applying similar provisions to every department of the city government.

In the Board of Public Works discussion it was pointed out that the city now has a provision that no contract shall be awarded by any commission to any firm or corporation where any member thereof has an interest in the concern, and that no employee should be allowed to take advantage of his connection with the city government to increase his private business.

ONLY AN INCIDENT, BUT A PRINCIPLE INVOLVED.

Ford & Stout, street contractors, wanted permission from the Board of Public Works yesterday to change specifications in making an asphalt mixture for repair work on Fifty-eighth place. Deputy City Engineer Pope had given his approval, and the contractors wanted immediate action, so that they might begin the work today.

The board called a halt, because the change in specifications had not been given the approval of City Engineer Hamlin.

"We must call a halt on this thing somewhere," declared Commissioner Handley. "There must be no more changes in specifications without the approval of the City Engineer. Hamlin must give the application his approval before I will consent to it."

The City Engineer was duly called before the board and his approval was given. The subject itself was trivial, but Handley declared a principle was involved and that the board had been hearing considerable lately through the newspapers about changes in specifications, and this was a good time to make a new beginning.

SMALLER BILLBOARDS. NO ORDINANCE WILL PROVIDE.

The proposed billboard ordinance was before the Legislation Committee of the City Council yesterday forenoon, and the result of the hearing was that the committee recommends the redrafting of the ordinance, for presentation at the next session of the Council, with the provision that the entire billboards shall not be more than nine feet ten inches in height, and that they be eighteen inches from the ground. The space for lithographs or signs will not be more than nine feet six inches in height, and two inches are allowed above and below the sign for mouldings.

Whether the number of signs upon a lot can be limited, and whether breaks can be insisted upon are points that the City Attorney will investigate.

A delegation of women representing various civic associations was present to urge that the size of the billboards be reduced. In this delegation were Mrs. Cora V. Lewis, chairman of the Legislation Committee of the Civic Association; Mrs. H. C. Terrell, Mrs. P. T. Anderson, Mrs. E. H. Noe and Mrs. C. C. Noble, of the Federation of Parent-Teachers' Associations.

CONTEST IS ON. MAJORITY TO RULE.

The contest over whether the street shall be called Virginia avenue or Monticello avenue is on again full tilt.

One section of this street now bears the former name, and another section bears the latter name. For months past there have been outbreaks of the attempt to get the name of Virginia eliminated, and in turn the Virginia advocates have proposed that Monticello avenue be known no more, but that it take the name of Virginia. There is a Virginia Terrace in Hollywood, and as a factor in the controversy a proposition was made before the Streets and Boulevards Committee yesterday that this Virginia Terrace be changed to Sycamore Terrace.

The committee told the contending parties yesterday that it will take up the case again in two weeks and at that time the majority petition will prevail and the name of the entire street will be decided by such petition. Each side goes out confident of winning.

WOULD BUILD ANEW. WHARF AT FIRST STREET.

President Woodman of the Harbor Commission presented to the Board of Public Works yesterday the project of building anew the First-street wharf at San Pedro, the only public landing the city has at present at San Pedro. The new structure would have sixty feet of water frontage and would be forty feet deep. Its cost is estimated at $1675, and Woodman urged that the new wharf be constructed by funds from the original bond issue, in the hands of the Public Works Board. Special Counsel Hewitt has stated that this can be done.

The express companies have recently made a contract with boat owners for the handling of express across this wharf, and the city's income from wharfage fees would run to more than $60 a month there, so that the building of the wharf is considered a good business investment. The subject will be acted upon at the next meeting of the Harbor Advisory Board.

More Flushers Needed.

The Budget Committee has made provision in the new budget for the purchase of four new street flushers. The street department is compelled at present to work its flushers and men overtime, and for this reason it is desirous of securing the new flushers as speedily as possible. The Board of Public Works decided yesterday to ask the City Council for authority to advertise immediately for bids on these flushers. As they will have to be shipped from the east, the appropriation will be available by the time the necessary legal procedure for their purchase can be carried through.

Will Spread Out Lights.

The Board of Public Works adopted yesterday the recommendation of City Electrician Manahan that the arc lamps on Sixth, Eighth and Ninth streets, within the district where ornamental lights are to be placed, be removed and spread out along these streets outside the ornamental light district. This will materially extend the well lighted zone.

Must Remove Piling.

A formal order was made by the Board of Public Works yesterday, instructing the harbor engineer to remove the shattered piling at the municipal pier No. 1, in the outer harbor, which were found defective because of the admixture of waterproofing. Other piles of this character are stored on the beath to season, with the expectation that they will be usable within a few weeks.

Would Require Conduits.

City Electrician Manahan recommended to the Streets and Boulevards Committee yesterday that the public utility corporations be required to place their conduits in the streets east of Los Angeles street and between Macy and Seventh streets that are to be paved under one general proceedings, as decided upon by the committee this week. Manahan does not recommend, however, that the utilities companies be required to place their wires within this district in the conduits at this time, as they have not sufficient business within the district to justify this expense. He believes, however, that the conduits should be placed before the paving is laid, so that the paving will not have to be disturbed later for this purpose. The committee will so recommend to the Council.

Excavation Ordinance.

The Board of Public Works has given its approval to the plan of Inspector of Public Works Hansen providing that the city's street department shall do the back-filling and replacing of paving when public utilities make excavations in streets or alleys, and that the cost of such work be collected in advance from the companies. This is intended to insure satisfactory work and eliminate the numerous complaints that arise under the present system.

The Streets and Boulevards Committee of the Council considered the plan yesterday and decided to give a public hearing to the utilities companies on June 28.

Will Investigate "Drunks."

Postponed for one week was the fate that met the Police Commission's plan to limit the Sunday hours for liquor serving at restaurants, when the Legislation Committee took up the subject yesterday. Meanwhile the desk sergeants at the various police stations will be asked to make a close observation of "drunks" that reach their stations on Sundays, to determine, if possible, the source of their exhilaration. Restaurant and hotel men declare they are not responsible for the large number of Sunday "drunks," but that this is due to the laying in of a supply of liquors the night before, or alcohol purchased at drug stores.

Streets Not Warehouses.

An ordinance that was recommended by the Legislation Committee of the City Council yesterday provides that goods shall not be packed or unpacked on the sidewalks in the downtown district between the hours of 6 a. m. and 9 p. m., and that unloading of goods on the sidewalks shall be prohibited between 4 and 6 p. m.

The committee has also asked the City Attorney to investigate the right of South Main-street merchants to use portions of the sidewalks for the display of their goods and wares.

Ready With Advice.

The Special Tunnel Committee of the Council formally received from the City Clerk yesterday the request of the Board of Public Works for a conference to consider plans for the "reorganization" of the City Engineer's office.

No action will be taken until the subject goes before the City Council next Tuesday, but members of the committee stated yesterday that they are ready to confer with the board as soon thereafter as possible. Under the interpretation of the City Clerk, the invitation goes to the Special Tunnel Committee that investigated the Hill-street tunnel affair. This is composed of Councilmen Langdon, Topham and Reed. Both Topham and Reed would like to see the present City Engineer removed, while Langdon favors a reorganization under the present personnel. President Hubbard of the Board of Public Works is strongly in favor of retaining Hamlin as City Engineer. The conference is likely to develop some lively phases.

BURKE'S Dry Gin is famed the world over for its remarkable digestive qualities. It will keep you fit. Give it a trial.

At the Courthouse.

BIXBY'S NAMED BY TWO GIRLS.

IDENTIFY HIM AS "MR. KING" OF ROOMING-HOUSE INCIDENT.

Relate in Court How Accused Woman Brought Them Together and How Millionaire Paid Large Sums—Bogus Check Passer Gets Four Years.

The first trial of the so-called white slavery cases started in the Juvenile Court yesterday and before adjournment George H. Bixby, the Long Beach millionaire, and Attorney Fleming were mentioned. The defendant is Mrs. Elizabeth B. Espey, who conducted a rooming-house on West Eighth street. She is specifically charged with contributing to the dependency and delinquency of Mrs. Marie Brown Levy, 18 years, who, as she sat perched on the big witness chair, seemed more like a school girl than a woman familiar with the seamy side of life.

Mrs. Levy was taken to Mrs. Espey's house by Tommy Alford. After looking her over, Mrs. Espey asked Alford if he didn't think Mrs. Levy would do to meet a millionaire. Alford thought she would and then Mrs. Espey asked Mrs. Levy if she cared to do so. There was a lot of money in meeting him, she said, according to the witness.

The millionaire was identified for the first time yesterday by Mrs. Levy and later by Helen Cleo Barker, both of whom met him at the East Adams-street house of Mrs. Josie Rosenberg. Mrs. Levy stated she received from $500 to $800 from the millionaire, known to her as Mr. King and later as George H. Bixby of Long Beach. Miss Barker said that Mrs. Rosenberg had waited on Mr. Fleming, "a lawyer, or something like that."

The cross-examination by Frank Domingues, counsel for Mrs. Espey, was so strenuous that it caused the frail girl to wilt. She admitted that she had not told all of the truth at the preliminary examination, and this will be used by Dominguez before the jury to impeach her testimony yesterday.

The testimony of Alford and Miss Barker went to show that Mrs. Levy had met Mrs. Espey and through the latter was taken to Mrs. Rosenberg's, where she started a life of shame, continuing it at the Jonquil, which Mrs. Rosenberg conducted on South Hill street. The case will probably conclude today.

GETS FOUR YEARS. VIOLATES HIS PAROLE.

James H. Cullen, who, with Dr. Thomas H. Morgan, was indicted by the Federal grand jury last January for using the mails to defraud, and who disappeared about the time the indictment was returned, was sentenced to four years in San Quentin by Judge Cabannis, yesterday, it being alleged that Cullen had violated his parole. Some time ago, Cullen was arrested on the bogus check charge and pleaded guilty, the court giving him probation. He then disappeared and it was necessary to bring him back from Vancouver to answer the latest charge.

It was argued in court that Cullen had engaged in the bad check profession as soon as he had been released from confinement, and in passing judgment Judge Cabannis reminded Cullen that he was getting off easily.

The charge against Morgan and Cullen, in the United States District Court, alleges that they sought to dispose of a garnet mine located in the Wrangell mining district of Alaska, to Anna L. Durkee and Mary T. Elmer. They demanded $1000 for the property when the fact was that the women happened to be the real owners of the claim, said to be the only one of the kind in the territory. They saw the advertisement in a newspaper offering the mine for that amount and were interested from the fact that they were the owners. Upon having a personal interview with the men, it is alleged, that they were astounded to discover that they were asked to buy their own property.

Clark Ifland, charged with violation of parole, was sent to Ione during his minority, which will be until August next. In passing judgment Judge Cabannis deplored the fact that there was not some intermediate prison in California, where young men found guilty of a felony for the first time could be sent where they would not be contaminated by their surroundings beyond the term of their minority.

Henry Young, who pleaded guilty to a charge of burglary, was given a three-year term of probation.

Chester McCloud, burglary, was sent to the Preston School during his minority. Probation was denied.

SEEKS HIS LIBERTY. GRAND LARCENY CHARGED.

Ralph J. Lester of Globe, Ariz., will make a fight in Department Ten tomorrow for the liberty of which he complains he is being restrained. Lester is the son-in-law of H. P. Miller of No. 1715 Pennsylvania avenue, this city, and a friend of Councilman Topham. He was arrested in San Diego last week charged with grand larceny. It was arranged to take him to Globe, but en route through this city Lester got word to his father-in-law, who swore out a writ of habeas corpus, which was issued and made returnable before Judge McCormick.

The specific charge against Lester is the alleged attempt to market a patent for cleaning white shoes. The complaint was sworn to by D. A. Ingram of Globe.

SUES MOTHER. DISPUTE OVER PROPERTY.

Suit involving an interest in property valued at $500,000 was filed yesterday by Mrs. Marie Apablassa Conley against her mother, Mrs. Concepcion Sepulveda. The court is asked to declare that Mrs. Sepulveda holds the property in trust and to give an accounting of the rents as trustee for Mrs. Conley and the other heirs of the late Kayetano Apablassa. Mrs. Conley is represented by Attorney Ray Howard.

A large portion of the property is in Chinatown and recently it figured in a suit against the city to vacate the streets for public purposes. The city lost this suit, the court holding that the Apablassa estate had paid taxes and maintained streets and lights. Other property involved is located at Venice, West Adams street and at Sierra Madre.

One of the counts in the complaint is that Mrs. Sepulveda, who was the widow of Kayetano Apablassa, got her daughter, Maria, to deed her home under the guise of a mortgage to raise money for the festivities attending Maria's wedding. Mrs. Conley is seeking to have this deed canceled.

John V. Apablassa, a son, has also filed suit against his mother to recover a two-sevenths interests in various pieces of property. The late Stephen M. White was trustee for John Apablassa in the litigation over Kayetano's will. A compromise was effected. John Apablassa claims he deeded his interest to his mother, who transferred the interest to other parties, the latter transferring it back to her.

INTERNATIONAL LAW. NOT THE USUAL KIND.

An interesting question has come to light in the divorce suit of Alexander W. Lawe against his wife, Eileen Georgiana Lawe, which came to trial before Judge Monroe yesterday and was continued to take the deposition of Mrs. Lawe. The latter is now in London, having left her husband in St. Paul, and has consulted the London law firm of Blyth, Dalton, Hartley & Blyth on the point whether or not, if a decree is granted her husband, the contingent interest Lawe has in trust funds can be canceled by the court and the income be given to the couple's daughter after the death of Mrs. Lawe.

The income from these trust funds was settled upon Mrs. Lawe shortly after her marriage. In case of her death the income goes to Lawe. A property settlement was made at the time of the separation, Mrs. Lawe also being given the custody of their daughter, Yvonne, aged 6 years.

Lawe filed suit for divorce on the ground of desertion. There was a partial hearing by Judge Monroe yesterday. He wants to know why Mrs. Lawe did not bring the divorce action. Under the English laws the court has the power to pass on the contingent life interest. If there is any doubt about it here, it is probable that Mrs. Lawe will contest her husband's suit. The ordering of her deposition is to get at her side of the story.

SUITS FOR DAMAGES. TOTAL FIFTH OF MILLION.

Suits aggregating $200,000 were filed yesterday against the Southern Pacific, Joseph Toplitsky and his wife, Elsie, by F. A. Noyes, Jr.; Ieola Parker, William Lawhead and Ava Lynn, the latter by her guardian, Marion Parker, for injuries received in a wreck caused when a Southern Pacific switching engine hit an automobile containing the plaintiffs at Ninth and Alameda streets June 20, 1912.

The accident occurred at 3:30 o'clock in the morning. The machine was driven by Chauffeur McGee, employed by Toplitsky, who is charged with running it at reckless speed. The company is charged with negligence, as it is alleged there was no warning of the approach of the engine.

BATTLE OF EXPERTS. COMPLAINS OF TRADE.

The suit of Dr. Rebecca L. Dorsey against J. M. Ferguson, on trial before Lewis R. Works, judge by stipulation of the attorneys, was a battle of experts yesterday. The suit was to rescind a contract to trade properties. Dr. Dorsey alleging that the property of Ferguson's in Kingsley Drive, exchanged for her lots at First and Flower streets, was less in value than represented.

The trade was made on a basis of $35,000, but experts valued Dr. Dorsey's lots from $35,000 to $26,000 and Ferguson's house from $25,000 to $22,000.

COURTHOUSE NOTES. BREVITIES MISCELLANEOUS.

ALLEGED CON MAN. L. S. Kingsbury, who is wanted in this city for passing a fictitious check for $70, is declared by the police to be an enterprising confidence man who has floated many fictitious checks. He was arrested at El Paso and taken to Denver, where he is being held for the Los Angeles authorities. Detective Murphy is on his way to Denver to get Kingsbury, who is said by Murphy to have operated under the names of Lee, Lloyd, Herbert and Martin.

NEVER AGAIN. Leroy O'Bryan, a lumberjack, was brought from Eureka to answer the charge of failing to provide for his wife and two children. O'Bryan's trouble seemed to be his fondness for drink, and he promised Judge Monroe yesterday he would not again look upon the flowing bowl. In order to make this sure the court placed him on probation, and once a month Mrs. O'Bryan will report her husband's progress along the paths of righteousness to the probation officer.

COURT BUSINESS. Secretary Noel is preparing for Presiding Judge McCormick a statement showing the enormous increase in the business of the courts. This increase in 1912 over 1911 was 6 per cent., and when the fall business gets under way it will be 18 per cent. over 1911. The presiding judge is now setting every Monday 150 cases ready for trial for the new judges, who will be appointed by the Governor. These cases now number 800, and there is an equal number ready for trial by the regular judges in October.

SUMMONS SERVED. Summons in the divorce suit brought by Mrs. Anita Baldwin McClaughry, daughter of E. J. (Lucky) Baldwin, who received half of the $25,000,000 estate of her father, was served this week on Hull McClaughry, the husband, in San Francisco. He has until July 16 to file his answer to the charges of extreme cruelty alleged by Mrs. McClaughry in her complaint filed in this county.

DAMAGES AWARDED. Judgment for $7500, half of the amount sued for, was given by a jury in Judge Wood's court yesterday in favor of M. A. Stull, administrator of the estate of Elizabeth Barber, who was struck by the auto of George Oswald at Twelfth and Main streets and died of her injuries. Negligence was alleged on both sides, but Attorney Max Chapman convinced the jury that Mrs. Barber had used ordinary precaution in crossing the street.

ANNULLMENT SUIT. George White sets up in an annulment complaint filed yesterday that his wife, Marie, deceived him as to the true state of her health. Fainting spells after marriage, June 27, 1912, he alleges, were laughed off by her, but finally she admitted that she was subject to epilepsy. He left her May 15 last.

INCORPORATIONS. The Pennant Oil and Grease Company; incorporators, Edward H. Haserot, Albert O. Schramm, Joy T. Hutton; capital stock, $20,000; subscribed, $90. California Eagle Bird Mining Company; incorporators, H. S. Mounting, L. W. Klinker, J. C. Mullins, C. B. Walsworth, E. C. Klinker; capital stock, $50,000; subscribed, $5000.

Henry Hall Pearce.

If Henry Hall Pearce, formerly of Bilston, Eng., who advertised for information regarding his father in Lloyd's Weekly, will communicate with W. McK. Harbour of the Kevitt Advertising Company, 314 West First street, Los Angeles, he will receive full information regarding his father and other members of his family.

Our Bakery Goods

Our new Sanitary Oven is in full view, and invites your inspection. Fresh Bread and Rolls every morning between 9 and 10 o'clock.

(Hamburger's—Fourth Floor)

Hamburger's

Broadway, Eighth and Hill Streets

Economy News from the Apparel Salon

—To make room for the new lines that our representative purchased on his recent trip to Eastern market, we have lowered the prices on some of the most attractive lines in our regular stock. Come today and share in the occasion.

Women's Ultra-Stylish Suits $15.00

Broken Lines, $20.00 to $30.00 Models

—One or two of a style, the remainders of lines left from summer's unprecedented activity. Of course, not every size in particular style or pattern, but a comprehensive range of sizes, 14 to 44 in the lot, and a wonderful diversity of styles, fabrics and color effects.

—Handsomely tailored and clever novelty styles, in such favorites as serges, Bedford cords, Diagonals, Moire Silks, worsted, wool and silk poplins and fancy checked and striped tures. Choose from black, navy, cream, Alice and Balkan and dove gray, tan and champagne.

1000 Summer Blouses $1.25

—Smart tailored models or the daintiest of Lingerie styles—1000 Blouses, the surplus stock of a high-class manufacturer, made to sell for much more.

—Blouses of sheer cool voiles and soft lingerie materials in fashions for every occasion and every taste. High-neck and low-neck styles, trimmed in scores of pretty ways, laces, embroidery and dainty tuckings, so many different styles we haven't space to even hint of them. All sizes from 34 to 44 in the assortment.

Walking Skirts at $5.00

—Just three hundred of them—an assortment selected from our $6.50 and $7.50 lines and grouped into one lot for a busy day today.

—Distinctly modish styles in all lengths and waist sizes, some strictly tailored, some cleverly trimmed, with Princess girdle or regulation waist band. Skirts of fine worsteds, English storm serges, checks, stripes and fancy novelty weaves.

$20 Silk and Wool Dresses $9.75

Smart Street and Afternoon Models

—Some of the smartest styles brought out this season—fine serges, Bedford cords, silk poplins, chiffons, taffetas, messalines, foulards, failles and charming combinations of silk and chiffon.

—Choose the color that becomes you—Alice, Balkan and navy blue, brown, gray, tan, mode, cream, champagne and black. Some trimmed with fancy buttons, fine laces or silk braids, others embellished with touches of silk and hand embroidery or with sashes or crushed girdles in contrasting shades—all sizes in the group.

(Hamburger's Apparel Salon—Second Floor)

An Unparalleled Sale of Brooms

—The greatest purchase of Brooms in the history of the White Store.

—8000 brooms of all kinds and qualities, from a high-class manufacturer who supplies our regular lines, to sell at extraordinary price reductions.

Our regular 25c Brooms to sell at 15c
Our regular 35c Brooms to sell at 25c
Our regular 50c Brooms to sell at 32c
Our regular 60c Brooms to sell at 37c
Our regular 75c Brooms to sell at 45c
60c Yard and Garage Brooms at 35c

—Light, medium and heavy brooms, for the housewife, the apartment, business houses, institutions and for the yard and garage

—brooms of the best Eastern broom corn, made up especially to our order, all of them the 4-sewed kinds.

—Buy a full supply and anticipate your future needs, too—it will pay liberally—the year's greatest economy event in brooms.

—On account of the extremley low prices—no phone or mail orders can be filled.

(Hamburger's—Basement)

UNIDENTIFIED DEAD.

MONROVIA, June 19.—The body of an unidentified negro was found by a party of Mexicans in an unfrequented spot near the San Gabriel River bed, two and a half miles south of Duarte, late this afternoon.

The body was badly decomposed and indicated that it had lain near the river bed for some time unobserved. The fact that a revolver was found under the body pointed to suicide. On the body was found the photographs of a white woman and child, also a key register marked New York, by which it is hoped to identify the man.

The body was removed to the Renaker undertaking parlors, where an inquest will be held. The body was in such bad shape that it will be hard to determine whether it was a case of suicide or murder.

RIVERSIDE'S CREDIT.

RIVERSIDE, June 19.—[Exclusive Dispatch.] The character of Riverside's credit was exemplified in the announcement today of Mayor Peters that the First National Bank, acting for its eastern connections, will take advantage of its option at once to purchase the remainder of the $1,160,000 water bonds issue. There was delivered on the 6th inst. $600,000 of the bonds, the purchase being made with the proviso that the bank was to have the option of securing the remainder of the issue within four months. The floating of the entire issue means the acquisition at an early date of two more local water systems and the expenditure of more than $300,000 for extensions and improvements.

PHYSICIANS OF SIAM.

Have Some Wonderful Ideas of What the Body is Created and of What Causes Disease.

[Philadelphia Inquirer:] In Siam, the land of the yellow robe and white elephant, the practice of medicine is still elemental. When any one is taken ill the "moh," or doctor, is sent for, and comes to see the patient, bringing his apparatus for preparing medicine, his remedies and also his sleeping mat, as he comes prepared for the campaign. He camps down in the broad verandas of the patient's residence, where he eats, sleeps and lives during the illness of the patient.

The doctor receives no fee if the patient dies, but if he gets well he receives a very substantial reward, so that a disinterested observer can always tell by the doctor's actions what the condition of the patient is. If he is lying on his sleeping mat calmly smoking a huge cigarette wrapped with lotus leaf, all is well with the patient, but if you see him with the perspiration rolling down his face, both hands engaged in working the great stone roller with which he crushes his crude drugs, or pounding away with great energy with his mortar and pestle, you can have grave doubts as to the patient's recovery.

It is a very hopeful sign, also, if you see the moh with the brilliant hibiscus, or rather gaudy tropical flower, stuck in front of his ear, for this is what the young men do on any occasion when they wish to express joy either in this matter or when they start out to see the best girl.

The moh will give you a quaint discourse on medicine if you ask him, and while he has no idea as to the circulation of the blood, physiology or chemistry, he will tell you in a very earnest manner that the body is composed of four elements—earth, wind, fire and water. The bones, flesh and blood are made both of earth and water, while fire and wind are present in the breath and temperature of the body.

The body is divided into thirty-two parts, subject to ninety-six diseases, each one of which is caused by an excess of earth, wind, fire and water in any individual part of the body. Too much fire causes fever. Too much water causes dropsy. While if the doctor does not know what is the matter, which is almost always the case, he says, very gravely, "Too little air." This diagnosis is just as when the physician knows what is the matter, which he cannot disclose, as in the case of eczema. Pam Lem of Bangkok is said to stand on both sides of the fence for a lot of medical practice.

Both good and bad have been reported by spirits to the effect that every one is carried off to the "Flowery Kingdom," and that the good spirits go to the Pacific Railway Employees' Buddha waited and waited, but no men there lived a sufficiently good life to enjoy a Nirvana at Urbita Mansion, and none are expected to do so.

Siam is sympathetic with the State Medical Association, which Gov. Johnson refused to appoint, which Gov. Johnson refused to appoint, which Gov. Johnson refused to appoint